Home
CLASSIFIED 386-2121
TELEPHONE 383-4111

The Daily Colonist.

Sunny, high 15
Weather Details On Page 2

Vancouver Island's leading newspaper since 1858

No. 260 — 118th Year | VICTORIA, BRITISH COLUMBIA, TUESDAY, OCTOBER 19, 1976 | ** | 15c Daily, 30c Sunday

A Godsend — Levesque

Labor, BNA issues Nov. 15 in Quebec vote

UPI, CP

QUEBEC — Premier Robert Bourassa announced Monday night that Quebecers would be called to vote in general elections Nov. 15. He called on voters to give the government a mandate for negotiations about bringing the constitution to Canada and to deal with Quebec's labor problems.

Parti Quebecois leader Rene Levesque welcomed the announcement, stating his party was ready to succeed Bourassa's Liberals.

The PQ were elected to only six of the 110 seats in the National Assembly in the last provincial election in 1973, but the party got about 30 per cent of the popular vote. Bourassa's Liberals were re-elected with a landslide 102 of the 110 seats.

"This early election is a Godsend for Quebec voters," Levesque said. "It gives them a chance to get rid of the Bourassa government a full year before the expected time."

In a brief announcement broadcast in English and French on Quebec's radio and television stations, Bourassa said the negotiations expected in the future with Ottawa and the other provinces about the Canadian constitution would be the "most important in a long time for our future."

It was necessary for the Quebec people to stand together and to be "associated" with the government in its negotiations, he said.

Apart from the constitutional issue, Bourassa cited the question of "labor freedom" and the "unacceptable abuses of the right to strike which have unfortunately been equivalent to acts of cruelty with regard to defenceless persons.

"It thus has become essential to change the present situation. We pledge to do precisely that."

The election comes three years and 17 days after the Bourassa government was elected for a term of five years with an overwhelming majority in the national assembly.

At dissolution, the standing in the 110-seat assembly was: Liberals 96, Parti Quebecois 6, Union Nationale 1, Creditiste 1, Parti National Popularie 2, Independent 2. There were two vacancies.

Waltzing Matildas bare all for Britain

LONDON (UPI) — Drinkers at a Heathrow airport bar will remember two Australian girls who ended their U.K. holiday Monday by stripping off their clothes in the crowded bar before their plane took off for Sydney — "just to see the look on people's faces."

The two said it was something they'd wanted to do since they arrived in England on vacation.

—CP

Towering task

Village of Kitscoty, Alberta, needed new water tower and city of Lloydminster had one for sale. But task of moving 120-foot-high structure the 13 miles required considerable ingenuity.

Turner's stronghold falls to Tory

Liberals slapped in 2 byelections

UPI, CP

OTTAWA — Prime Minister Trudeau's governing Liberals were set back Monday in byelections in Ontario and Newfoundland, losing both to the Opposition Progressive Conservative Party.

In Ottawa-Carleton, a relative Liberal stronghold, Tory candidate Jean Pigott, 54, defeated four candidates for the seat left vacant in February with the resignation of former Liberal finance minister John Turner.

John Crosbie added to the Tory victory in St. John's West winning over New Democratic Party candidate Tom Mayo and Liberal Robert W. Innes.

The Tory victories, particularly in Ottawa-Carleton, backed up recent polls showing the federal Liberals near an all-time low in national popularity.

Late Monday returns, although incomplete, showed Mrs. Pigott with 29,632 votes against 16,266 for Liberal Henri Rocque and 11,209 for New Democrat Steve Langdon.

Late incomplete returns in St. John's West put Crosbie at 9,939 compared to 7,152 for Mayo and 3,555 for Innes.

In the 1968 general election, Turner — who resigned from Parliament some six months after resigning from the cabinet — soundly beat the Conservative candidate by more than 17,000 votes.

The loss in Ottawa-Carleton had been widely predicted, although the Liberals maintained right up to Monday that the race was wide open. However, as the results rolled in, Mrs. Pigott, chief executive officer of a catering and bakery company, widened her lead.

During the campaign, the 54-year-old businesswoman continually criticized the Liberal government. When her opponents tried to pin her down on what she stood for, she said she was against the government.

All candidates had harsh words for the Liberal bilingualism policies and especially how they affect civil servants who constitute a big voting block in the riding that runs almost to the bottom of Parliament Hill.

Crosbie
. . . St. John's West

Piggott
Ottawa Carleton

Mrs. Pigott, who is unilingual, said she knew many civil servants concerned about the future and she said she would do what she could for them. Rocque, who is bilingual, told the electorate he knew the problems faced by civil servants and would be a voice in government.

In her victory speech, Mrs. Pigott said she was not against bilingualism, merely against the way the Liberal government had implemented the program.

Confidence test won by Grits

OTTAWA (CP) — A Progressive Conservative non-confidence motion, asserting loss of credibility for Prime Minister Trudeau's government, was defeated Monday in the Commons by a 114-to-89 vote.

It was the standard want-of-confidence motion by the official Opposition on the fourth day of the eight-day throne speech debate, and its language proposed that the speech "is a further example of the opportunism which has cost the present administration its credibility among the people of Canada . . ."

While the Liberals easily overcame the combined force of Conservative, New Democrat and Social Credit members, the vote was taken amid exuberant Conservative demonstrations of glee about two byelection victories recorded earlier.

'Decisive end'

Ceasefire called in Lebanon war

BEIRUT (AP) — Arab leaders meeting in Saudia Arabia agreed Monday to bring Lebanon's 18-month civil war to a "decisive end" with a ceasefire effective midnight Wednesday.

However, fighting continued Monday in various parts of the warravaged country.

In a report from Riyadh, where six Arab leaders are meeting in a mini-summit, Saudi state radio said Egypt, Syria, Saudi Arabia, Kuwait, Lebanon and the Palestine Liberation Organization (PLO) had agreed to a formula for a new ceasefire. Although there had been about 50 ceasefires declared in the war — all of which collapsed — it appeared that the Syrians and Palestinians stopped fighting because of the summit.

President Anwar Sadat of Egypt had announced earlier Monday that the leaders had agreed on "basic issues" to settle the crisis and that details were being worked out.

The broadcast said the six parties had agreed to expand the small Arab League peacekeeping force in Lebanon to 30,000 officers and men to police the ceasefire.

Arab League units also would disengage the fighting parties, implement the 1969 Cairo pact governing the presence of Palestinian guerrillas in Lebanon, supervise the withdrawal of militias, gunmen and heavy weapons from Lebanon's war fronts and streets, and maintain law and order.

Bank chief designate arrested

TEL AVIV, Israel (UPI) — Police Monday arrested the government's choice to head the Bank of Israel, in a widening investigation of suspect real estate deals involving the nation's largest health insurance plan.

Asher Yadlin, head of the Histadrut Labor Federation health plan, was taken into custody after weeks of interrogation and confiscation of documents at his office and home.

Yadlin accused a spurned mistress of scheming with a "wicked and corrupt" journalist to ruin him.

Yadlin was nominated last month as governor of the Bank of Israel, the central institution that issues currency and regulates banks and credit.

Inside

Youth lives after 'death'
—Names in News, 2

Opposition unites against Gandhi
—Page 3

Church murder suspects held
—Page 6

18:11-pounder tops in derby
King Fisherman, 21

Bennett facing grassroots test
—Page 34

	Page
Background	5
Bridge	25
Classified	23-32
Comics	22
Crossword	26
Editorial	4
Entertainment	16
Finance	7-9
King Fisherman	21
Marine Calendar	20
Names in the News	2
Provincial Court	16
Sports	10-12, 14, 17
Television	24

Poster accuses wife of trying to kill Mao

PEKING (Reuter) — A wall poster in Peking has accused Communist party Chairman Mao Tse-tung's widow, Chiang Ching, of trying to murder her husband.

The poster, pasted up on the campus of Peking University, charges that she personally tried to kill Mao on his deathbed and says a top-level row broke out over what should be done with his body.

Several hundred officially-inspired posters attacking Chiang Ching and three of her radical colleagues have been penned by staff and students at the university. All are understood to be based on texts and documents made available by the university's Communist party authorities.

The text of one, written Sunday by physics students, gives a dramatic version of the events surrounding Mao's death Sept. 9.

"When Chairman Mao was gravely ill Chiang Ching did not care. When Chairman Mao's illness reached its crisis, Chiang Ching disregarded opposition and obstacles from the doctor and insisted on moving Chairman Mao in a vain attempt to kill him."

The poster describes Madame Mao and her supporters — party Vice-Chairman Wang Hungwen, Vice-Premier Chang Chunchiao and top Politburo ideologist Yao Wenyuan — as "The Gang of four."

Consumer deputy quits government

William Neilson, one of the group of "bright young lawyers" appointed to top-drawer jobs by the former New Democratic Party government, is trading in his deputy minister status to return to the academic world.

Neilson, 38, is leaving his post as deputy consumer services minister at the end of the year to join the law faculty at the University of Victoria. His appointment was approved Monday by UVic's board of governors.

Like the others in his group, the Montreal-born Neilson survived the change in government when the Social Credit machine steamrollered over the NDP in the Dec. 11 election. He was appointed deputy minister in November, 1973, and has been credited with putting teeth in legislation aimed at protecting consumers.

Neilson's government appointment came at the end of a three-month period that saw Vancouver lawyer David Vickers named deputy attorney-general, UBC law professor James Matkin move into the deputy labor minister post, and Paul Weiler become chairman of the new B.C. Labor Relations Board.

Neilson and Weiler both spent time on the faculty of the highly-respected Osgoode Hall law school in Toronto.

In addition to his role as deputy minister, Neilson is executive secretary of the cabinet committee on anti-inflation programs and executive secretary of the western premiers' task force on constitutional trends.

An acknowledged expert on consumer law, he received a bachelor of commerce degree from the University of Toronto and law degree in 1964 from the University of British Columbia. He has been a member of the B.C. bar since 1966, and the Ontario bar since 1968.

Norway expelling Korean diplomats

OSLO (Reuter) — Norway has given the entire staff of the North Korean Embassy here six days to leave the country, accusing them of smuggling liquor and cigarettes.

The foreign ministry said Monday they illegally sold large quantities of duty-free goods to Norwegians. Police also suspected one diplomat of having offered hashish for sale.

Last Friday, Denmark asked for the recall of the North Korean ambassador and his staff there within six days after police uncovered a narcotics network said to have used diplomatic bags to smuggle 223 pounds of hashish into Denmark.

The Norwegian foreign ministry said the four expelled here included the charge d'affaires, Gy-Pyl Pak.

The North Korean ambassador, resident in Stockholm, has been declared persona non grata, the ministry statement said.

The diplomats were accused of selling 4,000 bottles of liquor and 140,000 cigarettes to Norwegians.

The Oslo police chief, Rolf Solem, said earlier that eight Norwegians were detained last Friday charged with violating alcohol laws and customs regulations. Five were remanded in custody.

Saudis plan 5,000-mile tows

Icebergs may quench Arabia

PARIS (AP) — A French engineering firm said Monday that Saudi Arabia is considering a plan to tow icebergs from the Antarctic to the Red Sea to provide more water for the desert kingdom.

The firm said the 5,000-mile voyage for one iceberg, at a snail's pace of one nautical mile an hour, might take from six to 12 months and cost about $80 million.

The company, Cicero, located in the Paris suburb of Marly-Le-Roi, said it was approached about a year ago by Saudi officials who wanted a fresh approach to their country's water shortage problems. Contract discussions are in the final stage, Cicero officials said.

Cicero engineers worked out the plan to use icebergs, which are salt-free and melt as fresh water, in co-ordination with French polar experts and said they are confident it is feasible. Details were provided by the firm's commercial director, Francois de Broglie.

He said for the trial run, five ocean-going tugs, each driven by 20,000-horsepower engines, would travel to the Antarctic where crews would pick out a suitable iceberg.

De Broglie said that after selection of the iceberg, experts would fix an 18-inch-thick special plastic cover over the monster, both to protect it from the melting rays of the sun and the destructive forces of waves and currents. Special cables would then be rigged between the mothballed iceberg and the tugs, and the long trip would get under way.

But there are still two main problems.

The first one is heat. Icebergs are rarely sighted beyond 40 degrees latitude and, Cicero's confidence notwithstanding, it is not known for sure whether the iceberg would survive the torrid portion of the long trip.

Problem No. 2 is ocean depth. Even though the waters of the Saudi capital of Jidda are 1,800 feet deep and could accommodate the iceberg, the Straits of Bab al Mandab, connecting the Gulf of Aden with the Red Sea, are only 120 feet deep.

Cicero engineers, however, have thought of a solution to this obstacle. They plan to slice the iceberg into smaller sections with electrically-heated cables before entering the straits, then tow the chunks to special basins where the sun would liquefy them over the next 18 months.

ANDY CAPP

'Exceedingly bad legislation'

Senator flays language bill

By HUBERT BEYER
Colonist Reporter

Quebec's Official Language Act is "an exceedingly bad piece of legislation administered by unreasonable, oppressive and fanatical bureaucrats," according to Senator Eugene Forsey.

But there are understandable reasons, such as Quebec's fear of being lost in an English-speaking sea, that led to passage of the legislation two years ago, Forsey says.

And nobody could have said it with greater conviction, clarity and authority, tempered by compassion and respect, than Forsey, one of Canada's leading constitutional experts.

Forsey was speaking Monday to the Men's Canadian Club of Victoria at a luncheon in the Old Forge.

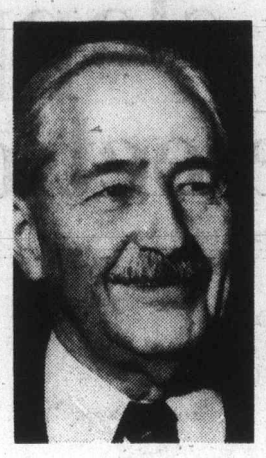

Forsey
. . . try to understand

Rather than condemn Quebec for the act which makes French the official language of the province, the rest of Canada should try to understand the reasons behind it, he said.

If B.C. were the only English-speaking part of a French-speaking North American continent, Forsey said, "we might do something stupid, too."

Completely bilingual himself, Forsey made no attempt, however, to defend Bill 22, the controversial act.

He said it was an oppressive act that reached into "every nook and cranny" of life in Quebec.

Every pharmacist, doctor, dentist, every business, every municipality, school and university was affected by the act, he said.

Like every piece of complicated legislation, much was left to the interpretation of the administration, Forsey said, making Bill 22 "a bureaucrat's paradise."

Forsey said Quebec felt compelled to pass the legislation because it feared linguistic and cultural assimilation because of a rapidly dwindling birth rate in the province.

Ironically, Forsey added, there was no real reason for the "reactionary" step. The arts, literature, theatre and philosophy had never been stronger in Quebec.

He also said French-Canadians would suffer most from effects of the legislation in the long run.

" The English-speaking minority will probably learn to live with it, but the French-Canadians and immigrants from foreign countries will be deprived of the opportunity to have their children educated in English," he said.

And on an English-speaking continent, he added, that was of the utmost importance.

Bill 22, Forsey said, had had far-reaching effects on the rest of Canada.

Quebec, he said, had always been a model of fair treatment of minority groups, and just when the other provinces were becoming more tolerant with regard to French-English Canadian relations, Quebec "went wham" by introducing a truly reactionary piece of legislation.

Responding to questions after his speech, Forsey said Canada might do well to refrain from patriating its constitution.

And patriation, he said, would have to include a veto right for Quebec, which was almost certainly unpalatable to the rest of Canada.

That, however, was the fact of Canadian life and rather than risk "the country falling apart," perhaps the constitution should remain in Westminister, Forsey said.

He said he was convinced that very few Canadians were really worried about patriation of the constitution.

"I can't imagine too many people getting up in the morning saying: 'Gee, I didn't sleep a wink last night — the constitution still isn't home,' " he said.

Richardson resignation 'premature, extreme'

OTTAWA (UPI) — Prime Minister Trudeau Monday called last week's resignation over bilingualism by Defence Minister James Richardson an example of extremism "which could tear our country apart."

In a letter released Monday responding to Richardson's cabinet resignation, Trudeau said the move was premature and extreme.

Richardson had said he was resigning to protest the possibility French language rights within the constitution would be expanded and the mainly French-speaking province of Quebec would be given a veto preventing the English-Canadian majority from ever removing these rights.

In reply, Trudeau said: "There are extreme views on both sides of the language question which have been voiced with increasing frequency in recent months.

"There is a real danger, I believe, that the expression of these extremes can be leading to a hardening of positions which could tear our country apart.

"The problem for the government will be as it so often is, to find a middle way that will seem fair and just to reasonable people and will permit the unity of Canada to be preserved."

Trudeau's letter said Richardson resigned because the defence minister had misunderstood a policy which was only hypothetical.

Ferry sinks, 9 drowned

EAST LONDON, South Africa (UPI) — Nine blacks drowned when a ferry overturned and sank in the mouth of the Kei River which flows into the Indian Ocean on South Africa's east coast, police reported.

NAMES in the NEWS

Youth lives after 'death'

LOS ANGELES — **Jeffrey Daniels**, 15, had his neck broken during a tackle in a football game and slumped to the ground unconscious in front of fans including his father.

Despite emergency first-aid efforts by his coach, Daniels was prononced dead on arrival at a nearby hospital.

But doctors put the youth on special life-support equipment anyhow, and moments later he began to breath on his own.

He was listed in critical condition Sunday at St. Francis Hospital in suburban Lynwood. If he does survive, doctors said, he will probably be paralyzed from the neck down for the rest of his life.

□

NEW YORK — **Clarence Norris** shed tears during a press conference in New York Monday as he recalled his life as one of the Scottsboro Boys of the 1930s. The National Association of Colored People is seeking a pardon for the 64-year-old fugitive from Alabama who has made a new life for himself in New York over the past 23 years. But the state insists Norris must return and be jailed before a pardon will be considered. Norris is not willing to take the chance.

□

BEVERLY HILLS, Calif. — **Dionne Warwick, Ray Charles, Mel Torme and Sue Raney** feted singer **Ella Fitzgerald** at dinner where she received the second national award of distinction from the National Association of Sickle Cell Disease for her "untiring efforts on behalf of humanitarian causes. Charles won the group's first national award last year.

□

LOS ANGELES (UPI) — Actor **Burt Reynolds**, 40, has been released from Cedars-Sinai Medical Centre where he was under observation and tested after complaining of chest pains, a hospital spokesman said Monday. Details of the tests were not released.

□

WASHINGTON — A legal battle over the will of **J. Edgar Hoover's** heir has been settled with an out-of-court agreement awarding **Clyde Tolson's** only brother $100,000 from the estate. Tolson had excluded his brother, **Hillory Tolson**, 78, from his will, and a court battle ensued. A superior court judge has approved the settlement.

Norris
. . . 'Scottsboro boy'

□

NEW YORK — About 150 relatives and close friends, including top Mafia lieutenants, attended a funeral mass in Brooklyn Monday to pay their respects to the underworld's "godfather," **Carlo Gambino**.

□

HAIFA, Israel — Soviet grandmaster **Boris Spassky** may attend the 22nd Chess Olympiad as a guest, a spokesman said Monday. A report on Israel radio said Spassky has a visa allowing him to visit France, but special approval by Soviet authorities would be required for him to come to Israel, where the Olympiad begins Oct. 24.

□

VATICAN CITY — **Pope Paul** has again called on dissident French bishop **Marcel Lefebvre** to render the obedience due from any bishop or Roman Catholic, the Vatican said. A spokesman, the Rev. **Romeo Panciroli**, said the call came in a recent letter to Lefebvre signed by the Pope.

BOLOGNA, Italy — Cardinal **Giucomo Lercaro**, 84, a leading architect of Roman Catholic liturgical reform, died Monday four days after suffering a heart attack, church sources said. Lercaro was archbishop of Bologna until 1968 when he was succeeded by cardinal **Antonio Poma**.

□

NASSAU, Bahamas — An American who killed three tourists saying they were "angels of Lucifer" was to be hanged today, his chances of appeal exhausted. **Michiah Shobek**, 22, escaped execution by hours one year ago when his attorneys and the U.S. Embassy persuaded the government to grant more time for appeals.

□

MAPLE RIDGE, B.C. — Police identified **Leslie Jackson**, 57, as the man who died of stab wounds Sunday night after he and his wife returned to their unattended home and discovered a burglar. **Olive Jackson**, 54, was taken to hospital with knife wounds and was recovering in Maple Ridge Hospital.

□

KELOWNA — **Harvey Andres**, 28, of no fixed address, was remanded until Thursday when he appeared in court Monday on a murder charge in the sex slaying of a Winfield, B.C. woman. The body of **Shirley Anne Baker**, 29, was found Sept. 2 in her home by her 3½-year-old son. An autopsy showed she had been sexually attacked and killed by head injuries.

WASHINGTON — White House press secretary **Ron Nessen** says **President Ford** has no plans to fire FBI director **Clarence Kelley** for planning to criticize the press in a speech. In the text of a speech prepared for delivery before the New Mexico Press Association in Alberquerque last week, Kelley accused the press of being unfair to the FBI in revelations of abuses.

□

TEL AVIV, Israel — **Ali Hassan Salamah**, the man who masterminded the 1972 Munich Olympic massacre of 10 Israeli athletes was attacked and wounded recently by non-Israeli agents in Beirut, the newspaper Ma'Ariv reported.

□

TOKYO — Hotel tycoon **Kenji Osano** was questioned by authorities at his Tokyo home in connection with Japan's $12 million Lockheed payoff scandal, sources at the Tokyo district prosecutor's office reported. Osano, 59, is owner of several hotels in Hawaii.

□

WASHINGTON — The Supreme Court Monday rejected claims by an elementary school teacher that she had a right to keep her job after surgery which changed her from a man to a woman. The appeal by **Paula Grossman**, formerly **Paul Grossman**, was the high court's first encounter with an issue involving a transsexual. She argued that the 1964 Civil Rights Act ban on sex discrimination applied to her.

IN MEMORY OF MR. AJAIB SINGH SANGHA, THE FOUNDER AND PRESIDENT OF O.K. TRUCKING CO. LTD. AND O.K. PAVING CO. LTD., OUR OFFICES WILL BE CLOSED FROM 10:30 A.M. ON TUESDAY, OCTOBER 19, 1976.

Your Good Health

By G. C. THOSTESON, MD

Dear Dr. Thosteson: My sister has hemochromatosis and her doctor wants to take a pint of blood from her each week. Is this curable? How long will it take? — **r.t.**

It's not a common disorder. (HEE - mo - CROW-muh-TOE-sis) results from a metabolic error which leads to an unusually high uptake of iron from food. This excess iron eventually gets into the liver and other organs, including the pancreas. When the pancreas is involved a particular kind of diabetes develops called "bronze diabetes."

There is a characteristic coiring to the skin.

Weekly removal of blood is the usual treatment. This helps remove the excess iron from the organs and generally lowers the amount of iron circulating. The procedure is repeated until tests show the iron level at or near normal.

The length of time depends on just how much iron has been deposited in the organs. If treated early enough normal liver function returns.

If the pancreas is affected and diabetes results, standard diabetes treatment is in order. Otherwise the success of treatment depends on just how much iron can be removed by the bleeding procedure.

If no cause can be found (such as abnormal iron ingestion over long periods) then the disease is thought to be inherited. If so, you might be wise to be checked for it yourself.

The Weather

OCTOBER 19, 1976

Sunny. Winds moderate easterlies. Monday's precipitation nil. Sunshine 9 hours 54 minutes. Recorded high and low at Victoria 15 and 2. Today's forecast high and low 15 and 2. Today's sunrise 7:39, sunset 6:17. Moonrise 3:13 a.m., moonset 4:20 p.m. Wednesday outlook: Mainly sunny.

East coast of Vancouver Island—Sunny except for morning fog patches. Winds light, changing to moderate northwesterlies at times. Monday's precipitation nil. Recorded high and low at Nanaimo 16 and 9. Forecast high and low 14 and 2. Wednesday outlook: Mainly sunny.

West Coast of Vancouver Island—Sunny with low cloud and fog in the morning. Winds light, changing to moderate northerlies at times. Forecast high and low at Tofino 13 and 2. Wednesday outlook: Mainly sunny.

North Coast—Mainly sunny except for morning fog patches. Highs about 10.

Extended outlook—Thursday through Saturday—Dry with cool nights but increasing fog and low clouds by weekend. Highs 10 to 15. Lows ranging from 0 to 5.

READINGS

	Max.	Min.	Pre.
St. John's	10	4	30.
Halifax	4	2	28.4
Fredericton	4	1	—
Charlottetown	6	3	—
Montreal	5	0	.3
Ottawa	5	—1	.5
Kenora	1	0	—
Winnipeg	5	—12	—
Brandon	5	—11	—
Churchill	—2	—6	—
The Pas	4	—3	—
Regina	5	—3	—
Saskatoon	5	—13	—
Prince Albert	5	—11	—
North Battleford	8	—9	—
Swift Current	5	—11	—
Medicine Hat	9	—10	—
Lethbridge	11	—9	—
Calgary	12	—8	—
Edmonton	12	—8	—
Cranbrook	7	—8	—
Castlegar	12	—3	—
Penticton	12	—4	—
Revelstoke	9	—3	—
Princeton	13	—8	—
Vancouver	12	2	—
Prince Rupert	10	—2	—
Port Hardy	10	—1	—
Comox	11	0	—
Prince George	10	—7	—
Williams Lake	11	—6	—
Blue River	11	—6	—
Kamloops	11	—5	—
Dawson City	0	—4	.8
Whitehorse	9	—4	—
Fort Nelson	13	—2	—
Fort St. John	13	2	—
Peace River	12	—5	—
Yellowknife	4	0	—
Inuvik	2	—1	—
Seattle	19	8	—
Spokane	12	—4	—
Portland	19	10	—
San Francisco	19	11	—
Los Angeles	22	19	—
Phoenix	32	17	—
Las Vegas	26	14	—
Chicago	10	1	—
New York	11	7	—
Miami	28	21	—

TIDES AT VICTORIA
(Tides listed are Pacific Standard Time)

	H.M.	Ft.	H.M.	Ft.	H.M.	Ft.	H.M.	Ft.
19	05.00	4.1	12.05	8.1	18.05	5.3	23.35	7.0
20	05.45	4.6	12.20	8.3	18.50	4.3		
21	00.45	7.3	06.45	5.1	12.50	8.6	19.40	3.3
22	01.55	7.5	07.25	5.6	13.20	8.8	20.20	2.3
23	03.05	7.7	08.00	6.2	13.55	9.1	21.05	1.5
24	04.00	7.8	08.55	6.6	14.40	9.2	21.45	1.0

TIDES AT SOOKE

	Time	Ht.	Time	Ht.	Time	Ht.	Time	Ht.
19	04.20	4.8	11.10	8.6	17.10	5.9	22.20	8.1
20	05.00	5.0	11.30	9.0	17.55	4.9	23.45	8.2
21	05.55	5.2	11.45	9.5	18.45	3.9		
22	00.45	8.3	06.30	5.6	12.15	9.9	19.35	3.0
23	01.45	8.4	07.00	5.9	12.50	10.3	20.30	2.3
24	02.45	8.3	08.00	6.3	13.35	10.4	21.20	1.8

TIDES AT FULFORD HARBOUR

	Time	Ht.	Time	Ht.	Time	Ht.	Time	Ht.
19	00.35	8.3	06.50	4.7	13.45	10.4	20.10	5.7
20	02.00	8.8	07.45	5.2	14.25	10.5	20.50	4.7
21	03.05	9.4	08.35	5.8	14.44	10.6	21.20	3.6
22	04.15	10.0	09.30	6.4	15.25	10.7	22.10	2.5
23	05.10	10.5	10.25	7.0	15.45	10.8	22.50	1.8
24	06.05	10.8	11.10	7.5	16.30	10.7	23.35	1.3

WE HAVE THE CURE
CONTINUOUS ALUMINUM GUTTERS
ALUMINUM SOFFITS
ALUMINUM FACIAL BOARD COVERS
PHONE 384-4148
FOR FREE ESTIMATES
GRANITE
INDUSTRIES LTD.
VICTORIA'S HOUSE OF ALUMINUM
516 WILLIAM ST.
10-19

INTRODUCING 'THE SPACE CRAFT'
THE NEW '77 PACER WAGON.

If you like Pacer styling but need the extra room of a wagon, you've got it. The amazing new Pacer Wagon. It's a valuemobile.

BUYER PROTECTION PLAN II
FULL 2 YEAR/24,000 MILE* WARRANTY ON ENGINE AND DRIVE TRAIN.
FULL 1 YEAR/12,000 MILE* WARRANTY ON ALL OTHER PARTS OF THE CAR. (EXCEPT TIRES)
PLUS: LOANER CAR AND TRIP INTERRUPTION PROTECTION AT NO COST TO YOU.
*FROM THE DATE OF DELIVERY OR FIRST USE, WHICHEVER COMES FIRST.

Introducing the logical extension of our popular Pacer–the all new Pacer Wagon.
We call it 'The Space Craft' because it gives Pacer admirers even more Pacer to admire. And because the wide rear hatch extends all the way down to the bumper-height cargo floor. You get up to 47 cubic feet of accessible cargo space with the rear seat down.

The new Pacer Wagon is backed by AMC Buyer Protection Plan II–the extra plus that comes only with an AMC.
The engine and drive train are protected for a full 24 months or 24,000 miles.*
All other parts are protected for a full 12 months or 12,000 miles.* (Tires are covered by the tire manufacturer).
And all normal service adjustments are made without charge for 4 months or 4,000 miles.*
See your AMC Dealer for full particulars of the new AMC Buyer Protection Plan II.
The new '77 Pacer Wagon. Unique styling. Accessible space.
It's a valuemobile. Because there's more to an AMC.

Certain items illustrated are optional at extra cost.

There's more to an AMC

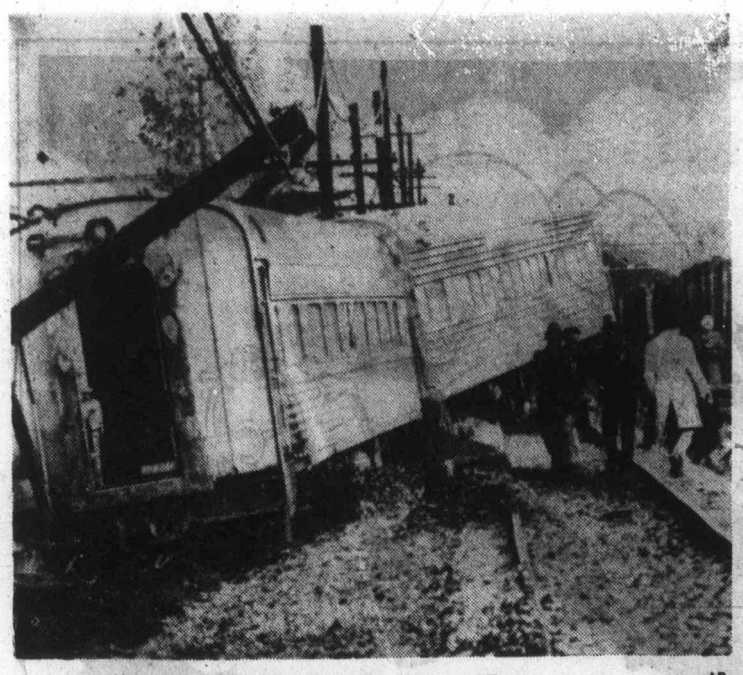

—AP

Amtrak derails

Firemen and reporters mill about two cars of Amtrak train that derailed on Chicago's southwest side Monday while en route from Oakland, Calif. Eights of trains 11 cars left tracks. At least 43 persons were injured. Train wase carrying 113 passengers.

Dreams of presidency on tapes

DETROIT (UPI) — The Detroit News reported Sunday that Rep. Donald Riegle, Michigan Democrat, had an affair with a staff worker in 1969 during which their intimate conversations, including his dreams of the presidency, were taped with mutual consent.

The copyrighted story from the News' Washington bureau said Riegle, a Flint, Mich., congressman now running for the Senate, approved of the recordings by a woman identified only as "Dorothy." He later tried and failed to gain possession of the tapes, the News said.

The story attributed nothing illegal to Riegle or his friend.

The News said the tapes have been played in select Washington social circles and might be included in an upcoming book on Washington scandals. The newspaper did not indicate where it got the tapes and several letters.

Riegle divorced his first wife, Nancy, in 1971 and married another staff member, Meredith Ann White, three months later. By that time the News said, the affair with "Dorothy" was over.

Riegle, a former Republican, is now running against Republican Rep. Marvin Esch in a tight race for the seat of retiring Democratic Senator Philip Hart. The News said that when it contacted Riegle he did not deny having the affair and knowing of the recordings.

Without quoting the woman directly, the News said "Dorothy" and Riegle met in 1968 at a Republican gathering while Riegle was still a member of the GOP. At the time he was 30 and she was 21. Later, the News said, he added her to his Washington staff as an unpaid worker.

The News said the woman started making the tapes while bedridden with a blood clot in her leg so she could replay them as if re-reading a letter. The newspaper said Riegle never objected to the recordings.

Riegle accused the newspaper of "the most vicious and distorted campaign directed at anybody in politics that I've witnessed."

Among the News quotes was a passage in which Riegle discussed his plans to become president in 1980. The conversation started with Riegle mentioning a newspaper article to "Dorothy" concerning the 1976 presidential campaign.

"I doubt we'll make it by '76," Riegle reportedly said. "I think '80 will be our year."

According to the News, Riegle wrote a letter to "Dorothy" while he was on a flight to San Francisco and said at that moment he felt qualified to lead the nation.

"My mind and senses are razor sharp at the moment," the letter said. "If I'm ever president and a moment of supreme national crisis arrives, I hope to be as deadly pragmatic and aware as I am this second."

When it comes to insurance it's Dominion for Life

...in Victoria

call Paul O'Connor 386-1441

THE DOMINION LIFE ASSURANCE COMPANY

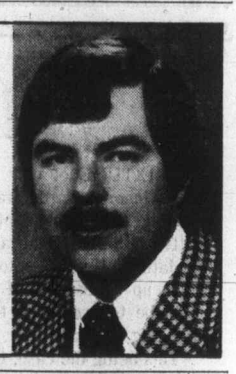

Opposition parties unite against Gandhi regime

NEW DELHI, India (UPI) — Hundreds of opposition figures Sunday took a first step toward uniting against Prime Minister Indira Gandhi's government, setting up a "people's union" to fight for restoration of their civil rights.

The announcement of the "Peoples Union for Civil Liberties and Democratic Rights" came at the end of a two-day seminar that organizers called the largest public opposition meeting in the Indian capital since Mrs. Gandhi imposed a nationwide state of emergency on June 26, 1975.

Under the emergency, the government suspended all civil rights, censored the press and imprisoned tens of thousands of its opponents.

Organizers said the new group would fight to end the state of emergency by trying "to popularize among all the people the ideals of democracy."

By uniting on the civil liberties issue, the organizers said they had found a "common platform for opposition political parties and nonparty individuals."

They said they had support form all major opposition parties except the pro-Moscow Communist Part of India, which has supported Mrs. Gandhi throughout the emergency.

Past attempts to form a united opposition front have foundered amid harsh wranglings over ideology and struggles for control.

Chosen as president of the new group was Jayaprakash Narayan, 73, Mrs. Gandhi's most prominent political foe. Narayan, who led a two-year campaign before the emergency to oust the prime minister's government because of alleged corruption and inept leadership, was jailed for 4½ months after the emergency was imposed.

He sent remarks of support to the meeting from the Bombay hospital where he is being treated for severe kidney disorders.

More than 300 students, lawyers, former judges and politicians jammed a small conference room during the two-day seminar. The room rang with denunciations of "dictatorship," "an end to democracy," and "the death of the republic."

Speakers quoted Mohandas K. Gandhi, who led the fight for independence from Britain; Mrs. Gandhi's father, Jawaharlal Nehru, independent India's first prime minister; and Patrick Henry, the American revolutionary hero.

"I never though I would live to see this day," J. B. Kripalani, 88, a longtime associate of Gandhi, said in a halting, frail voice. "I envy those colleagues of mine who departed before me."

'Triangle' hiding cargo ship fate

NEW YORK (UPI) — A Panamanian cargo ship carrying 37 crew members is feared sunk in an area of the Atlantic ocean known as the Bermuda Triangle, the coast guard said Monday.

The spot where the Sylvia L. Ossa is feared to have gone down is in that part of the Atlantic which has been the subject of several books dealing with the mysterious disappearance of ships and aircraft.

An aerial search of more than 8,200 square miles of ocean yielded no results.

The spokesman said, however, that "an oil slick, an overturned lifeboat and a life ring," tentatively identified as having come from the 590-foot ship, were found about 160 miles due west of Bermuda and 420 miles southeast of Elizabeth City, N.C.

He said there was evidence the life preserver "had been near fire."

The spokesman said the ship, en route from Brazil, was carrying a cargo of iron ore and was due in Philadelphia at 5 a.m. Friday.

FREE
STOKES SEED CATALOG
1300 Vegetables & Flowers. Old favorites & exclusives from England, Europe, South America. Send Today!
STOKES SEEDS
4246 Stokes Bldg., St. Catharines, Ont.
PRINT:
Name _____
Address _____
_____ ZIP _____

SPECIAL NOTICE

2 NANAIMO-VANCOUVER

CLIP AND SAVE

INTERIM FALL SCHEDULE

To familiarize our crews with the new MV "Queen of Cowichan" the following schedule will be in effect between Nanaimo and Vancouver.

Effective MONDAY, OCTOBER 25 to SUNDAY, NOVEMBER 14 Inclusive.

LV NANAIMO (DEPARTURE BAY)		LV VANCOUVER (HORSESHOE BAY)	
6:30AM	3:30 PM	6:30 AM	2:00 PM
8:30	5:00	7:15	4:00
9:30	6:00	8:45	5:45
11:00	8:00	11:00	8:00
1:00 PM	10:00	1:15 PM	10:15

Ten sailings daily from each terminal.

NOTE: Last sailing from Nanaimo (Departure Bay) 10:00 PM
Last sailing from Vancouver (Horseshoe Bay) 10:15 PM

WINTER SCHEDULE

will commence Monday, November 15 with both British Columbia Ferries' newest ships, the "Queen of Coquitlam" and "Queen of Cowichan" in service, offering greater car, overheight vehicle and passenger capacities than ever before on this route. Schedules will be published and advertised in advance.

British Columbia Ferries

For information phone

VANCOUVER 669-1211 VICTORIA 386-3431 NANAIMO 753-1261

Security. Income. And flexibility.

No wonder they're Canada's most popular investment.

For over 30 years Canada Savings Bonds have been the most popular investment in Canada. Literally millions of Canadians have used Canada Savings Bonds as a way to build a solid financial base.

They're simple, straightforward and easy to understand.

They're a great way to save. Here's why.

Security.

Canada Savings Bonds are secure because they're backed by all the resources of Canada.

Income.

They pay good income, an average annual interest to maturity in 1985 of 9.13%. Each $100 bond begins with $8.50 interest the first year and then pays $9.25 interest for each of the remaining 8 years.

Flexibility.

They're flexible, because you can buy Canada Savings Bonds in various denominations, for cash or on instalments wherever you bank or invest. And they're cashable anytime, at their full face value plus earned interest. This year, the purchase limit has been set at $15,000.

Two Kinds.

A. Fully registered bonds. These bonds are registered as to both principal and interest. The interest is sent to you automatically by cheque each year on November 1st. They are available in denominations of $500, $1,000 and $5,000.

B. Coupon bonds. These bonds are registered as to principal and have annual interest coupons payable to bearer. They are available in denominations of $50, $100, $500, $1,000 and $5,000.

Canada Savings Bonds 9.13%

Average Annual Interest to Maturity

A great way to save!

The Daily Colonist.

"An Independent Newspaper . . . The Organ of No Clique or Party"

1858 — Published every morning except Monday by The Colonist Publishers Limited at 2621 Douglas Street, Victoria, B.C., V8W 2N4. Second class mail registration number 0516. All undelivered copies or any notices respecting changes of address are to be sent to the above address. Member Audit Bureau of Circulation — 1976

RICHARD BOWER — Publisher and Editor-in-Chief

Hand-in-hand

A MIXTURE of new and old ideas in Attorney-General Garde Gardom's proposals aimed at reducing the number of drinking drivers may be written into provincial laws at the 1977 session of the legislature. He hopes to have a sobering program drawn up by the end of this year and the next step would be to present it to the house in the form of amending legislation.

This being the case, there is hope for the seat belt law the government didn't get around to passing at this year's session and which, it has been suggested, may be allowed to die. This is the fear of Conservative Leader Scott Wallace who thinks the controversial nature of compulsory seat belt use may wither it away.

In his thoughts on how best to deal with the continuing high rate of drinking drivers, Attorney-General Gardom notes the cost not only in dollars but in human misery of road accidents that are related to alcohol use. He says that 40 per cent of court time in B.C. is taken up with serious driving offences and three quarters of them involve liquor. The court time, together with hospitalization of victims of accidents which can be blamed on drink, is costing something like $125 million a year.

A similar story could be told in relation to the non-use of seat belts and if the attorney-general is sincere in his plans to go after the drinking driver, he can hardly ignore the need to make the use of seat belts mandatory. Statistics prove that in areas where drivers and car passengers are required to use seat belts there is a saving in lives, misery and financial costs of highway and local traffic accidents.

On with the seat belt law, then, as well as greater efforts to keep drinkers from driving, which is what the province of Ontario is doing.

Seat belt use has been compulsory there since the beginning of the year and a select legislative committee on highway safety is currently mapping a plan to deal with the other problem. Just back from a fact-finding tour of Great Britain, the Netherlands and Sweden, members of the committee, some of them at least, already are calling for more severe penalties for the drinking driver.

First there should be a lowering of the level of the blood-alcohol count at which a driver is considered impaired and then longer periods of jail-time for violators.

Two of the committee members say that if Ontario followed Sweden's system of dealing with impaired drivers, most of the cases now coming before the courts in that province would wind up behind bars and not escape with a fine.

Dr. Ted Brounsall, NDP member for Windsor-Sandwich, ways the Swedes are getting results and he is strongly in favor of following their hard approach.

B.C.'s attorney-general is more for educating the driver against getting behind the wheel after imbibing, along with a probationary licensing plan. He also has a system of "day fines" in mind, where the penalty would be linked to the earnings of accused persons. It could be argued that there is greater fairness in such a system, but the effectiveness is questionable. The fining of drinking drivers, fair or not, hasn't worked any wonders.

Ferry finance

WHEN FINANCE Minister Evan Wolfe mentioned a subsidy for the B.C. Ferries in his budget speech last March, he said $25 million was provided to cover the expected operating deficit of the system for the last nine months of the fiscal year, under a new crown corporation to be established July 1.

The theme of the subsidy representing the maintenance and amortized capital costs of "lengths and classes of highways . . . substantially equivalent to the ferry routes operated by the corporation, the sum to be calculated in accordance with a formula to be approved by the Lieutenant-Governor in Council" was developed later, in the bill to establish the corporation.

Still later Transport Minister Jack Davis tied the subsidy down to a specific stretch of the Trans-Canada Highway, including the section through the Fraser Canyon.

But there are signs now that this criterion may be dropped, although it is hard to be sure where Mr. Davis and Premier Bennett seem to differ.

Six directors have been named for the new corporation, and it will take control Jan. 1. Mr. Davis is quoted as saying that the cabinet will retain control over the amount of the annual operating subsidy, over appointment and removal of directors, and their pay; disposition of assets, route changes, acquisition of shares or assets of other business, borrowing power and fare changes.

Mr. Bennett may have said the same thing a different way. The corporation, he is reported to have said in Vancouver, will have the power to set fares, but will have to negotiate annually on the amount of its yearly subsidy: "He conceded that any latitude the corporation has on fares will be 'controlled somewhat' by the subsidy. But he said that if the new board can improve efficiency of the ferry service these savings could be passed on."

With doubled fares since the beginning of the summer (and serious consequences) and with reduced operating costs, the ferries had a net gain of $2,291,000 in the first six months of the fiscal year, according to the province's second quarterly report. In the similar period last year the net loss was $8,302,000.

This could be reason for some optimism about a reduction in the fares, but for the premier's remarks about the rates and the subsidy. If the corporation is going to have to negotiate the subsidy annually, are we expected to believe that the government will choose a new piece of highway on each occasion?

I Beg to Differ

'Such delicate, pretty creatures'

By FRANK LOWE from Montreal

At this time of year, when the hunting season is getting into high gear, I often recall the reason why I have never been able to force myself to join the annual slaughter.

You see, when I was young I had a grandmother who lived with her husband in a lovely little house in a remote but charming corner of Nova Scotia. I loved the house and the area.

The house was on the side of a slope. Back of it was the spruce forest. In front, sloping down to the dirt road, was an orchard full of ancient, gnarled trees which still produced apples. Flanking the path leading down to the mail box at the side of the road were dozens and dozens of rose bushes.

And when I sat on the top step of the stairs leading to the verandah I could look down into an interval—a shallow valley—bisected by a river which, naturally, had a "deep hole" for swimming.

If I decided to roam, I could turn right when I got to the dirt road and walk for about a mile-and-a-half until I came to a general store at a cross road where the ice cream was cold, velvety and heavenly.

★ ★ ★

Should I get overcome by a real case of wanderlust I could hitch up my grandfather's horse—that is, I could hitch him up if he was in a co-operative mood—and take the buggy to the teeming metropolis—Pop: 800 and dropping—some seven miles away.

This was a perfectly safe venture for even a small boy because while at that time the streets of Montreal and Toronto were clogged with automobiles, this small part of the world, while beautiful, was far from prosperous and a motor car was seldom seen on that little dirt road.

Anyway, for a part of every summer of my boyhood that was my home. Perhaps it sounds dull but as far as I was concerned it was great. After a breakfast of juice, porridge and bacon and eggs, with perhaps a chop and some fresh-picked mushrooms thrown in if I was really peckish, I was turned loose.

★ ★ ★

I could roam the forest, swim in the river or sail my home-made flotilla of warships in the creek back of the barn. So I never found it dull.

Usually, after one of these days, when bedtime came I was asleep even before my head hit the pillow. And I stayed that way until my grandmother shook me awake in the morning.

One day in late August, however, I awoke even before the sun came up. I can't recall what year it was—sometime in the mid-1930s I would guess—any more than I can recall what had made this junior Rip Van Winkle wake up at that hour in the first place.

Curious, I padded over to my window. It was barely light outside and there was a ground mist hanging about two feet above the grass.

As I looked, six deer emerged silently from the forest. They appeared to be floating in air because the ground mist hid their legs. They drifted by the house and appeared to be heading for the orchard in front.

I hurried down, quietly and cautiously stepped onto the verandah and then took up my regular position on the top step.

The six deer were there, contentedly munching on the windfalls which had dropped from some trees which yielded a crop of early ripening apples.

If they noticed me, they never let on. One of the animals, obviously the boss man of the group as he was bigger and didn't hesitate to bump aside any of the others who might get in his way, eventually came so close in his search for even more apples I could have reached out and touched him.

★ ★ ★

The following morning I was all prepared for my new visitors. This time, when I crept onto the verandah, I had a blanket to guard me from the early morning chill. And within a few minutes of the start of my vigil the deer came again.

I had never seen such delicate, pretty creatures. Every so often one or two of them would stop eating, lift their heads and look directly at me with those huge, liquid brown eyes.

This love affair lasted for about a week, and then the small herd drifted off and didn't return until the following summer.

Some years later an uncle gave me one of his guns and taught me how to handle it. Target practice was fun. But eventually he said I was ready to go hunting with him.

"What are we going to hunt?" I asked.

"Deer," he replied.

"Sorry," I said, "I don't think I feel well."

I mean how could I then—or now—go into the forest to shoot an old friend?

The Now Society

Conceptualizing?

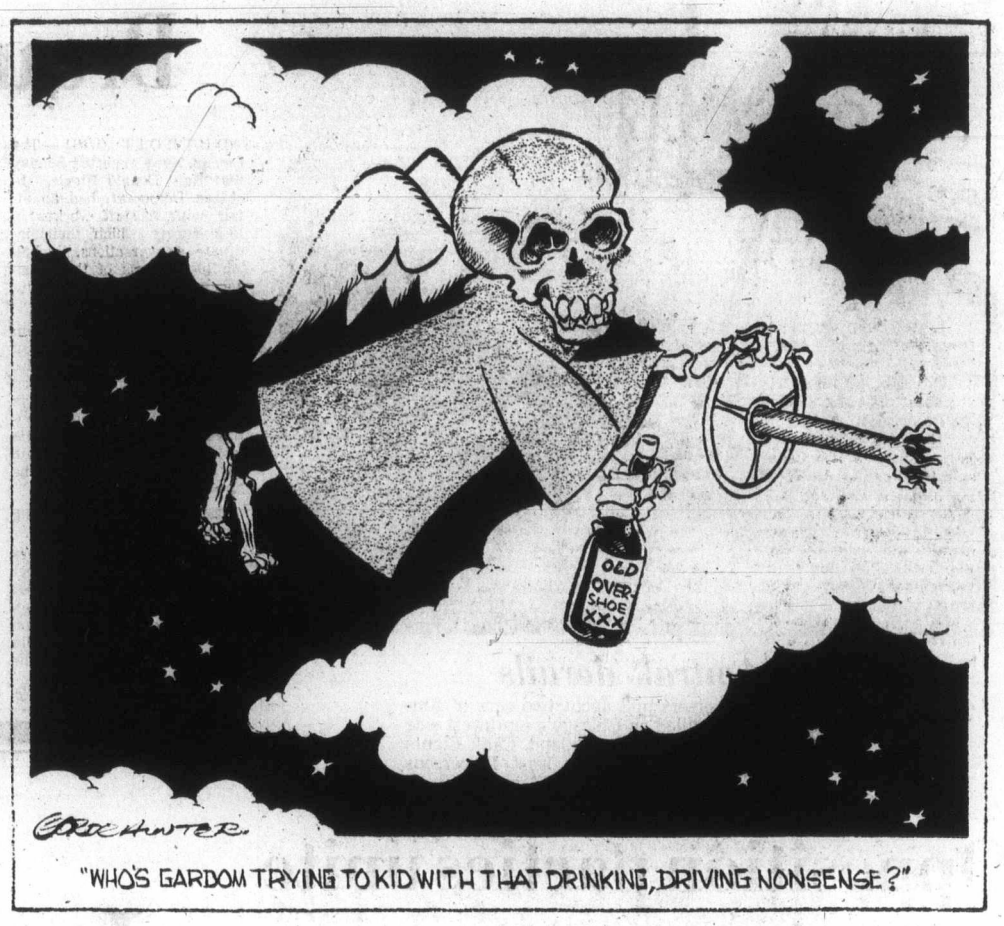

At long last

A non-controversial aircraft

By ROBERT CAMERON

With the ruckus over purchase of our new LRPA scarcely off the front pages, it is perhaps not an ideal time for the new defence minister to confront the government with yet another aircraft proposal. Nevertheless, in a month or so, he will probably be doing just that. But, happily for the minister, he will be backing an aeronautical prodigy, the E-3A.

The E-3A (also known as AWACS for Airborne Warning And Control System) is a Boeing 707, modified to carry a large, advanced-technology, radar antenna mounted over the fuselage, with power source and an array of modern communication and aircraft control consoles inside.

★ ★ ★

Canada was first exposed to the E-3A concept about 10 years ago, in a proposal for modernizing NORAD. However, by the time development of the E-3A was far enough along for use in air defence, Canadian reluctance to go along with an appropriate share of capital costs, plus the diminishing threat from manned bombers, were sufficient to put the NORAD project in limbo. But the E-3A itself remained very much alive. So now we meet it again in a very attractive application for NATO's deterrent strategy.

The ability of an E-3A to cope with the low-level air threat in Western Europe is its principal selling point. At 30,000 feet the downward-looking capability is a circular area of at least 250 miles radius. In practice this means that one aircraft, orbiting over Frankfurt, could keep track of anything moving faster than 80 knots, in three-quarters of East Germany and the western third of Czechoslovakia. But more than just this, using a different radar mode, an operator could count aircraft in the landing circuit over Warsaw!

★ ★ ★

With this sort of early warning capability, it's easy to see how the E-3Acould practically eliminate the prospect of a surprise attack on Western Europe, with conventional forces.

However, the other side of the coin is that E-3A aircraft would naturally be a high priority target for the enemy — especially in the early stages of a conflict. And, given the panoply of modern anti-aircraft systems, you might conclude that the kill rate would be prohibitive. But not so, the planners say. To begin with, there is no ground-to-air missile that could take on an E-3A at 30,000 feet and positioned well back of the forward battle zone. The only possibility would be attack with interceptor aircraft.

★ ★ ★

But interceptors would first have to transit a hostile belt of anti-aircraft (SAM) sites that have an expected kill rate of at least 50 per cent. Those surviving would subsequently be faced with NATO's own array of interceptors. Depending on the circumstances, these would be called up and controlled either by the E-3A itself, or by NATO's ground-based control system (NADGE). And as a last resort, the E-3A can take evasive action, retreat deeper into friendly territory, and all the time do its job — even in the face of heavy radar jamming.

Nevertheless, it isn't excluded that some E-3A aircraft would be destroyed. In this event a reserve aircraft, with its computers fully charged, would immediately take over.

It is hard to predict how many times the enemy could afford to repeat this scenario, at a probable cost of 60-100 interceptors. The guessing is — not many. But in any case, the E-3As would have paid for themselves during the early stages of conflict. (If you were wondering, satellites are in no way competitive.)

The E-3A is clearly not something that an individual member of NATO would sensibly purchase to use for its own national purposes over Western Europe. Thus the program in the mill is a NATO one. It calls for multi-national financing, ownership and operation of about 30 E-3As. If approved it will be a major innovation in alliance collaboration.

★ ★ ★

Thus far NATO has organized joint equipment programs with national financing and ownership of the end products, such as the F-104 and the Hawk missile. Then there is the Infrastructure Program with multi-national financing and ownership. This includes such things as the ACE High communications system and NADGE. However E-3A will be unique; the first example of multi-national financing, ownership and operation of a NATO combat unit.

NATO's first attempt at something like this was the ill-fated Multi-Lateral Force (MLF) — a formation of naval warships to be armed with nuclear missiles, and conceived to give non-nuclear members a finger on the nuclear trigger. However, despite the hoopla with which the program was launched, it was really a non-starter from the beginning. The U.S.A. wasn't about to pick up the tab, Europeans either couldn't or wouldn't afford it and, as far back as 1965, NATO had nuclear weapons running out of its ears.

By contrast, it is obvious that the E-3A concept is a winner. With Mutual Reduction talks in Vienna creeping along (if that), the E-3A should go a long way to offset the alarming Warsaw Pact superiority in manpower and armor. Total cost is reasonable, and the share of individual nations quite tolerable (probably no more than 100 millions for Canada over a period of years). Then multi-national operation should be simple because English is already the common language of all air force units in the Alliance. And, of course, both the 2nd and 4th Tactical Air Forces are already controlled and operated from a central HQ.

As I see it, the only hitch in the E-3A deal for Canada might be manpower. However, if this proves to be a problem, then here is something the minister might think about.

The E-3A would be coming on stream about the period our F-104s in Europe will be running out of time. So, instead of converting to a modern tactical aircraft (the F.14, F.15 or F.16) and carrying on in the current tactical role, he might consider switching our complete air force effort in Europe to the E-3A program.

★ ★ ★

If this could be arranged, it would save some of the smaller nations a dispersion of effort to support an additional air force mission. Both by aptitude and experience, Canadian airmen should give a good account of themselves in this highly sophisticated field of activity. And because of its NATO-wide application, it should have considerable political attraction for Canada.

Dolphin killings a major problem

By CLAYTON JONES from Washington

The tuna and the dolphin — two creatures that often dance across the seas in tandem — swim into turbulent waters in 1977.

Congress adjourned this month with a stalemate over how to amend a 1972 law designed to save dolphins from tuna fishermen's nets. Now that law may actually work to the dolphin's peril next year.

The Pacific fleet of 135 U.S. tuna clippers may not leave port in January at the start of the tuna season. A federal court in June, citing the 1972 Marine Mammal Protection Act, banned tuna fishing in 1972 unless government quotas on dolphin killing were set.

Those quotas will not be ready until early spring — thus opening the way for foreign tuna fleets to net the U.S. share of America's favorite seafood.

And non-U.S. tuna fishermen kill two and a half times more dolphin in their large nets than U.S. fishermen do.

A natural bond causes the playful and intelligent dolphin, or porpoise, to congregate over tuna, a signal to fishermen of a catch.

Without meaning to, tuna fishermen snare the dolphin, which then panic and drown.

★ ★ ★

Two species of dolphin, Spinner and Whitebelly, may have stocks that can barely sustain their numbers, government scientists announced in September.

Dolphin stocks associated with tuna today are only 50 to 60 per cent of what they were in 1959, when the tuna industry converted from bait-and-catch fishing to using nets. As foreign vessels switch, too, their share of the dolphin kill increases to about one-half of the U.S. fleet's today.

At a recent meeting of the Inter-American Tropical Tuna Commission — an international body which sets quotas for yellowfin tuna catches each year in a prime 5 million square-mile Pacif Ocean region — U.S. officials pressed for restrictions on dolphin killing by foreign vessels.

At stake is a $1 billion U.S. tuna industry, which eyes increasing competition from Central and South American fleets on the high seas, resents its own government intervention, and is just adjusting to the 200-mile zones set off its competitors' coasts.

But the U.S. fleet supplies only 53 per cent of raw tuna needs of Americans. Tuna imports are subject supposedly to the same dolphin-killing restrictions. Foreign sellers, however, need only to "certify" in writing that U.S. rules are followed. No inspections are made.

★ ★ ★

In 1975, U.S. fishermen accidentally killed an estimated 134,000 dolphin. This year, 55 government observers were aboard U.S. tuna ships and estimated only about 70,000 drownings (plus or minus an error of 25,000).

Hearings to aid the National Marine Fisheries Service (NMFS) in setting its first quota begin in November. That process will last into early spring.

But already Dr. Robert White, director of the National Oceanographic and Atmospheric Administration, responsible for NMFS, predicts the U.S. quota will be 30,000 — if U.S. ships ever leave dockside. No fishing permits will be issued until the quota is set. From January to March, the court ban will stick unless a stay is granted.

And even though the tuna industry plans to invest over $2 million in new equipment to help release dolphins from the nets, little hope is given that 1977 will be a bumper crop year and a boom for the price of a tuna fish sandwich.

Reduction of dolphin killings, says Dr. White, "to a satisfactory level is unlikely to be achieved by a single idea or technological development" — such as sonar beepers to lure dolphins away, net backdowns, or speedboats to rescue dolphins.

Copyright The Christian Science Publishing Society

To the editor

University's music wing is supported

I have been engaged in writing letters begging my friends for help to finance the piano-fund of the Victoria Symphony Orchestra — a more time-consuming job than I anticipated — but I feel impelled to take time out to write to you about the sudden and distressing building crisis facing the Department of Music, University of Victoria.

The quality of work done by its faculty is highly regarded by musicians across Canada. Instrumental groups of the calibre of the Pacific Winds and Western Brass not only bring pleasure and inspiration to audiences on Vancouver Island, but both groups add enormously to Canada's growing musical reputation. The presence of the internationally acclaimed violist, Gerald Stanick, and the gifted viola students who flock to him from all over Canada and abroad, deserves much more gratitude and attention than can be given in this letter.

May I say that a university does not gain lasting prestige merely by attracting a great and distinguished faculty, but by its ability to hang on to it. I have only mentioned the performing members of the department — who all work under unbelievably difficult and cramped conditions — but there are also distinguished composers, musicologists, and theory teachers valiantly and patiently waiting for decent facilities, long ago promised and now suddenly postponed. One part-time member meets his students in the corridors after class to discuss serious matters as there is no office space available!

What seems to me to be a typical Canadian madness is the undue emphasis placed on aggressive hockey with its body checks, brawls, and winning no matter what the price.

And somewhat related to this subject of wrong emphasis, what a pity B.C. Labor's 200,000 members don't donate a day's pay (rather than strike) toward the new wing of the music building for the everlasting benefit of their own children.

I daresay there would be enough left over to begin building a Centre for the Arts to house our Symphony, Conservatory of Music, and theatre, which this beautiful city so badly needs. Perhaps with a little scrimping there might even be some left over for my Symphony piano-fund.

In any case, the real emphasis it seems to me, should be directed toward teaching our youth the values of life which bring lasting spiritual happiness; kindness and thoughtfulness; and the skills with which to enchant our fellow men, and not place so much emphasis on winning over an opponent, or worse still, banking so heavily on that ephemeral panacea "fiscal responsibility" we hear so much about.

Let us stop being so frightfully responsible for all the wrong reasons, and, the late hour notwithstanding, let us get on with the job of building the new wing for our Music Department at the University of Victoria.

MURRAY ADASKIN,
Professor Emeritus of Music.

Adding one more stone

I would like to voice my opinion concerning the proposed B.C. Hydro fare increase.

In regard to Mr. Palmer's letter in the Oct. 10, issue, it should be known that I strongly support each point that Mr. Palmer brings forth suggesting the poor reasoning behind the likely B.C. Hydro fare increase.

In accompaniment to Mr. Palmer's article, I would like to add one more stone to the mountain which I sincerely hope will fall heavy on Mr. Robert Bonner of B.C. Hydro. And this is to set the records straight with any government or department head that being a university or college student is not one of the highly-paid positions in the province. I believe it is a well affirmed fact that many students are on a very limited budget, and for those students of this group who depend on the interurban transit system for their transportation, as I do, any kind of increase in the Hydro transit fare would be of little help in making their academic year more enjoyable, and that's putting it mildly.

The fact of the proposed Hydro transit increase being of little help to students is magnified in the light of the numerous viable alternatives that exist for B.C. Hydro, as mentioned in Mr. Palmer's article, to offset their deficit other than the "unavoidable" increase of transit fares. To all people who use the bus system, or have given it thought, and disapprove of the proposed rate increase, I advocate that you make your shout loud and clear — now — before the increase is implemented, for the hands of governmental bureaucracy are hard to turn back!

ALLAN HNEEDA,
204—1025 Linden Ave.,
Victoria.

Only hope

Ottawa put the Anti-Inflation Board to work to safeguard the economy by curbing inflation. The shrinking value of the dollar and its loss of purchasing power has put an increasing number of non-working Canadians on the bread line.

Those of us dependent upon income from U.K. have seen sterling sink into the ground and our pensions all but disappear. Yet we learn from the media, of the day-by-day demands for more and more, made by well-heeled moneymakers refusing to accept the modest cuts to their latest salary increases.

A recent covetous example captioned in banner headlines is that our top-earning teachers are "stunned" that a recent 11.3 per cent salary increase has been slightly rolled back to 9.5 per cent. This jump to be met by the no-option taxpayers listening to the wail of these educators shrieking from the housetops that they have been robbed.

Those of us who are forced to put penury before pleasure will pray for these poor salaried people who seem to be never satisfied, led on as they are to greater and greater demands by their grasping union troublemakers.

Despite the union-organized demands of the recent noisy crowds all across Canada for the cancelling of wage controls the AIB is our only hope against runaway inflation and ruination of the economy.

CLARENCE GOODE,
1840 St. Ann St.,
Victoria.

Reduction?

On their election to govern British Columbia one of the first actions of the NDP was to increase the premier's and MLA's salaries by 100 per cent.

To their credit they also increased the sessions by 100 per cent, from one to two.

I now hear much about the Socred intention to revert to the old Socred policy of only one session no matter how badly conditions cry for constant action, but I see no mention of a reduction of salaries by 50 per cent to the original pay for one session. Of course, with such increases as the AIB allow to compensate for the increased cost of living.

C. W. MORRIS,
37—342 Old Island Highway,
Victoria.

Rhodesia

As one of the self-righteous, hypocritical, snob nations, with Britain and the United States, who refused assistance, in fact directly opposed Rhodesia's attempt to retain her rightly-won sovereignty over her land, Canada should now offer any whites who want to find homes in this country, all the assistance, financial and otherwise, for any who wish to escape what may well be another dictatorship, as most of the African states have become in their independence.

E. W. ABRAHAM,
1125 Faithful St., Victoria.

Thanks

I would like to extend through your newspaper my sincere thanks to two gentlemen who helped my husband when he was in great trouble. They helped him home. I did thank them personally.

I would like them to know how much I appreciate their kindness.

God bless you both.

ELIZABETH FAWCETT,
180 Croft St.,
Victoria.

Pick of Punch

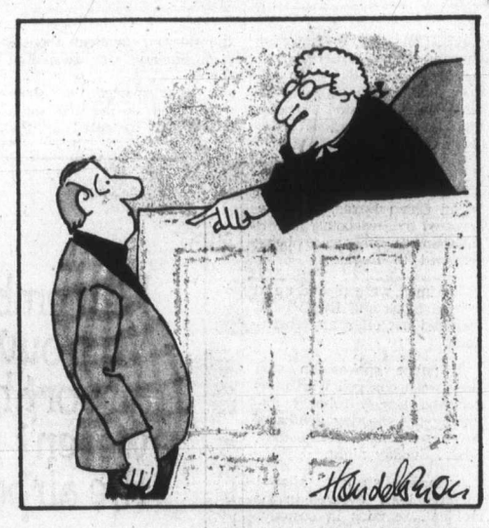

"Capital punishment having been abolished, I sentence you to hang by the neck until very, very unhappy."

Germany sustains growth without any new inflation

By MURRAY SEEGER from Bonn
The Los Angeles Times

After a summer hestitation, the German economy has started a last quarter rally which experts believe will bring it to an annual growth rate at the top range of their earlier forecasts.

These projections see the economy growing through the end of the year at a real rate of 6 per cent, setting the stage for another year of recovery in 1977 at about the same pace. Some foreign economists have been worried that the summer slowdown would put Germany below its 1976 growth target and retard recovery in countries with related economies.

In a recent appraisal of the country's performance, however, the International Monetary Fund concluded that Germany was on a "course of sustainable growth without new inflation."

Still, behind the happy forecasts, many German experts see a social-economic problem lurking, which will force the coalition government of Social Democrats and Free Democrats to propose new employment programs.

The issue is youth unemployment caused by an aberration in the country's population growth. While the total size of the country's population is static at nearly 62 million, or slightly decreasing, the number of young people is growing—the fruit of a postwar baby boom. There are neither enough jobs nor school places available to meet the demand.

The problem is partially hidden because Germany, like most other European countries, tallies its unemployed on the basis of those persons who appear at labor offices to look for jobs and claim their jobless benefits.

Since many of the youngsters have never worked, they cannot claim unemployment benefits and do not go to the government labor offices.

The youth unemployment issue has been cited as one reason the coalition government lost many seats in the Bundestag (parliament) to their Conservative opposition in the national election on Oct. 3.

One early analysis showed that the 18-to-22-year-old voters — those voting for the first time — split their ballots evenly between the Socialists and the Christian Democrats. Four years before, the Socialists gained 60 per cent of the first-time votes.

While many politicians have suggested enlarging the opening class sizes of the state universities to asorb some of the youths, other experts believe this would only postpone the employment problem until the students' school departure dates.

"That would only sweep the problem under the rug for a while," a government economist said recently. "They would still have no jobs waiting for them."

Instead, the government is counting on a new period of steady growth to create new jobs and lower the overall unemployment rate from its 3.9 per cent level, and on wider job training programs to prepare youngsters for the future.

The economy this year has been marked by strong demand for German goods in export markets despite their high prices and the premium value of the German mark.

On the internal market, a burst of automobile sales also served to stimulate the economy while general consumer sales rose in the first half only modestly — 5.5 per cent — over last year's levels.

German consumers characteristically pay cash for more items than North Americans do and save much higher proportions of their incomes in anticipation of big purchases.

Thus, the purchase of a car by a German family reduces other spending. The same effect is achieved by the heavy spending by Germans on package vacation tours in the relatively short European summer.

Now economists expect retail store sales to boom with cooler weather and the anticipation of Christmas.

The relative stability of German prices in a world scorched by inflation normally would make its exports especially attractive to buyers.

Because of the system of floating exchange rates, however, the low level of German inflation is counteracted by the rising value of the country's currency.

German exports rose by 14 per cent during the first six months of the year, a powerful stimulant since foreign trade accounts for about 25 per cent of the nation's economy.

Rising sales to the oil-rich Middle East and the Communist bloc of Eastern Europe — financed by big bank loans — were a major factor in cushioning Germany from worldwide recession in the last two years.

German imports rose even faster — by 21 per cent in the first half — so that the country's trade surplus will be more than $5 billion. That will be a decline of $1.4 billion from last year, but the surplus is a continuing source of irritation to other traders who complain the Germans are not doing enough to bring their trade closer to balance by buying other countries' exports.

Instead, the German balance of payments remains firmly in the black and the nation's official reserves — already the largest in the world — continue to climb. They are now worth more than $36 billion.

Talk Politics with Jim Hume

RUTHIN, Wales — It hits you quickly after you cross the English-Welsh border. "Cymru am Byth" . . . Wales Forever is not a joke.

All road signs are bilingual with the Welsh predominantly on top. And if you don't think that's confusing try to drive to Swansea when the road signs point to Abertawe, or to Carmarthen when the signpost reads on its first line, Caerfyrddin.

For two years during the war I shared a bunkhouse room with three wild-eyed Welsh nationalists. There was a Red Dragon of Wales on the bedroom door and early in the morning and late at night only Welsh was spoken. As the only Englishman in the group I either picked up enough of their mother tongue to get me by or remained in absymal ignorance of the conversation.

My Welsh is still abysmal, but just enough to read road signs and say "Bore Da" instead of "good morning."

I tried to find Gethin Jones, leader of the the group I roomed with as a young man, but trying to find a G. Jones in a Welsh telephone book requires much more than the three days I was in that proud country.

For a Canadian travelling in Wales it should be easy to find a similarity between this country's moral battle with the English and the battle now going on between French and English-speaking Canadians, but it isn't. Simply because, although the initial battleground is the same, the means of arriving at victory are, and have been, totally different.

Even that dark-haired fanatic Gethin Jones could never have dreamed of this degree of success.

In Welsh schools the youngsters learn Welsh and English simultaneously. Teachers in Welsh schools, new teachers anyway, must be fluent in Welsh as well as English before they can get a job.

♦ ♦ ♦

In the stores, on street cars and buses you can converse in either language and there is no resentment if English is all you have. And, so far as I could ascertain, there is no desire on the part of the Welsh to insist that the entire United Kingdom become bilingual.

They are content that their own language is alive and well. They are happy to welcome English-speaking people as visitors or as workers. They want you to know that they are Welsh, proud of it and intense in their desire to see, one day, Welsh people governing the future destiny of Wales. But they don't want the world to be Welsh.

"Free Wales — NOW" is not an infrequent sign seen in the English border towns. When you talk to Welsh people in tiny village pubs they are quite serious about wanting their freedom from Whitehall, and quite confident that one day they'll get it. But when they get it, they want it in full partnership with England, with a free flow of trade, culture and jobs between the two countries.

That's why their youngsters grow up speaking Welsh and English. "We'd be damn fools, man, if we deprived them of the right to work in England if they can make a pound, wouldn't we?" is the way they put it.

French-Canadian die-hards, even Prime Minister Trudeau, could do worse than send a study group to Wales to find out how these Welsh patriots kept their violent leftwing under control and won their victories of the past decade without bloodshed, and seemingly without bitterness.

Welsh nationalists are as militant today as they were 30 years ago. Not militant in a shoot-'em up way. Just driving steadily and with admirable self-control for the rights taken away from them a thousand years ago.

"Cymru Am Byth" — I'll drink that that.

When you cross the English-Scottish border the drive for self-rule is more obvious but less evident. That isn't as contradictory as it sounds.

The road signs there are in English, the one language spoken is English or at least (may all true Scots forgive me) is supposed to be English. If you travel the Highlands you'll still need an interpreter once in a while to sort out the mouthful of rolling rrrr's and other strange pronunciations. But they aren't any more difficult to understand than North Saanich's Jimmy Cumming was 25 years ago, or is today when he gets excited.

♦ ♦ ♦

They tell me that in the schools English is still the language of communication, but that in many Highland schools Gaelic is already being taught, and the day I drove down Loch Lomond Gaelic leaders were meeting in Aberdeen to further push their aims of making Gaelic and English compulsory languages in all schools north of the border.

The Scots are a little behind the Welsh in the bilingual field but a shade ahead of them in political clout. Years ago the Scottish Nationlists decided to push their fight to the British Parliament by electing members of parliament. Their success lies in the fact that there is now a bill before Parliament calling for a referendum to be held next year on Scotland's independence.

No one I talked to appeared sure of the contents of the bill nor of the way the referendum would be held, and the betting on its success or failure appeared about even. Basically, as I understand it, the referendum would simply ask the people of Scotland if they wanted to continue as they have since England finally out-fought Bonny Prince Charlie in the 1700s, or whether they want their own government in Edinburgh.

Depending on whom you talk to a Home Rule referendum would go down to resounding defeat or sweep to crushing victory.

Scotland is one move ahead of Wales in another field, a field they talk about proudly. Both countries now have their own postage stamps, or at least stamps decorated with either the Welsh dragon or the Scottish lion. But only Scotland has its own money.

'As a souvenir I've saved a Clydesdale Bank Limited one pound note carrying, not the head of the Queen but of Robert the Bruce who whipped the English at Bannockburn. The Bank of Scotland has equally decorative money and, as the Scots never fail to remind you — "remember that the Bank of Scotland was in existence long before the Bank of England."

Scottish currency is equal on the exchange market to English and is supposed to be interchangeable. But, smaller in size than English bank notes, (Scottish thrift?) is sometimes viewed with suspicion in English country towns.

Many people think that if Wales and Scotland win their independence the United Kingdom will collapse. I don't see it that way. The three countries are totally dependent on each other. Leaders on all sides recognized that many, many years ago and work for independence of thought, culture and education within the framework of a United Kingdom, not outside it.

If they won all of their objectives they would, in simplest terms, have exactly what Quebec has today. To me, that sounds fair enough.

There's one other "home rule" movement in Britain that is more difficult to go along with. In Cornwall there's a well-organized ginger group claiming that Cornishmen ran their own kingdom, and ran it well, long before the Romans trampled the Ancient Britons.

They want their old language taught in schools and, believe it or not, they want their own government.

I don't know the Cornish or "Cornwall Forever" — and I hope I never do.

A lot of people like the Royal Bank for Termplan Personal Loans.

Sometimes they can help meet your needs.

You can find out almost everything you need to know about borrowing in a new booklet called "Should I borrow?" It's free at any Royal Bank. And what it doesn't tell you, your Termplan Personal Loans counsellor will.

Termplan Personal Loans Rate Chart

Amount	12 Months		18 Months		36 Months		60 Months	
	Cost of Loan	Monthly Payment	Cost of Loan	Monthly Payment	Cost of Loan	Monthly Payment	Cost of Loan	Monthly Payment
$1,500	112.08	134.34	165.54	92.53	332.76	50.91	571.20	34.52
2,000	149.44	179.12	220.66	123.37	443.68	67.88	761.20	46.02
3,500	261.52	313.46	386.20	215.90	776.08	118.78	1,332.40	80.54
4,500	336.24	403.02	496.62	277.59	997.92	152.72	1,713.60	103.56
5,000	373.60	447.80	551.74	308.43	1,108.84	169.69	1,903.60	115.06
7,500	560.40	671.70	827.52	462.64	1,663.44	254.54	2,855.40	172.59

Interest calculated at 13½% per year. Interest may be charged on arrears at this rate.

ROYAL BANK...for a lot of reasons.

Builders to appeal heritage safeguard

A recent B.C. Supreme Court ruling upholding the validity of Victoria's emergency bylaw which imposed a demolition freeze on 77 heritage houses will be appealed.

City solicitor Jakob de Villiers said Monday the city had been served notice of the appeal by lawyers acting for E. and J. Murphy Ltd., owners of the Hampton Court apartment building at 159 Cook.

It could take up to 12 months before the case is heard by the appeals court.

E. and J. Murphy and another firm, Krieger and Stricker Co. Ltd., ha dboth obtained demolition permits before the emergency bylaw became effective.

They sought to have either the entire bylaw quashed, or to have invalidated the section which froze demolition of buildings even with regard to permits that were issued before the bylaw took effect.

Edmonton concert jammed

EDMONTON (CP) — More than 16,000 people — the largest crowd ever — jammed the Edmonton Coliseum for a wild rock concert by The Who.

They had to put up with long delays caused by electrical problems, took part in wide-open consumption of wine and liquor and witnessed or participated in some of the fist fights that occurred.

Two hundred persons were turned back at the turnstiles Saturday after trying to get into the building with crudely-forged counterfeit tickets.

CHAR-BROILED TOP SIRLOIN STEAK
$2.55
Hotel Douglas
"A Full Facility Hotel"
383-4157
1450 DOUGLAS STREET
ADJACENT TO CENTENNIAL SQUARE
10-8

LOCAL and LONG DISTANCE MOVING
RELIABLE TRANSFER OF VICTORIA LTD.
Member of United Van Lines
388-6466 4-11

Lori

Colleen

Girls missing, plea to public

Saanich police said Monday they were concerned over the disappearance last Tuesday morning of two girls who went to Colquitz Junior High school and left shortly after roll call.

They said their concern centred on the girls not having taken any personal effects with them. One left her lunch in her school locker.

The missing girls were identified as Lori Denise Wilson, 15, and Colleen Elizabeth Whiteley, 14.

The Wilson girl is described as five feet six inches tall weighing 120 pounds, and having medium-brown, shoulder-length hair and blue eyes. She was wearing rust-colored dress pants, a back blouse, brown cord jacket with fur trim and brown suede shoes with three-to- four-inch soles.

The Whiteley girl, five foot three, weighing 125 pounds, with off-blonde, collar length hair, was wearing blue jeans, a silver blouse, yellow ski jacket and brown shoes.

Anyone with information has been asked to phone Saanich police detective division at 388-4321.

Church murder suspects held

REGINA (CP) — Two men charged with murder in the slaying of two other men following a church supper robbery were arrested Monday night at Strasbourg, 40 miles north of Regina.

RCMP at Regina said Robert George Gulash, 34, and David Glenn Hares, 22, were arrested by Strasbourg RCMP detachment and were being returned to Regina.

The men were picked up at a road block and RCMP said they did not offer any resistance.

A police spokesman said they were charged with murder and armed robbery following the shooting deaths of two residents of Sedley, Sask., Sunday night.

A female suspect, alleged to have been involved in the incident, remains in custody. Police have indicated she wil be arraigned in court today on disclosed charges.

—Pick up type—

Regina city police cordoned off about eight blocks in the city's east end Monday afternoon, in the belief the fugitives were in a house in the 2300 block McKay Street.

Police and firemen determined there was no one in the residence, but a 1975 Monte Carlo automobile sought since the shooting incident about 6 p.m. Sunday, was recovered there.

It was reported that shots were fired during the siege but RCMP repeated at the news conference that only tear-gas canisters were used.

Police said the woman was arrested in the city.

A spokesma said the Toyota in which the men were believed travelling was owned by one of the male suspects.

Police and firemen were in the house in Regina for about one hour before announcing the fugitives were not there.

5-Inch Continuous GUTTER in baked enamel
NO SPIKES INSIDE HANGERS ONLY
Supports a Ladder Heavy Gauge .032
479-7121
FREE ESTIMATES
B.C. ALUMINUM
"THE NAME YOU KNOW"

Remember when Vancouver's airport hotels weren't near the airport?

Now there's a new hotel much closer to Vancouver's airport than any other. Vancouver Airport Hyatt House.

But please, even though the rates are surprisingly low, don't think of it as an airport hotel. Think of it as a new, super-luxury hotel. With 373 lavishly done rooms and suites. Executive conference facilities. Five restaurants and lounges, including one of the top seafood restaurants in the city. A heated swimming pool. Even its own private marina.

Vancouver Airport Hyatt House, with free limo-service, of course. Just 20 minutes from downtown, very convenient to most of the city's outlying industry. And close to the area's best golf, tennis, horseback riding and fishing. It's the ideal place to stay in Vancouver.

Even if it weren't so close to the airport.

BUT NOW THERE'S HYATT

VANCOUVER AIRPORT HYATT HOUSE

350 Cessna Drive, Richmond, B.C. Phone (604) 278-1241. Telex: 053-55672. Call your travel agent, any Hyatt hotel, or these toll-free numbers: in British Columbia, 112-800-663-3421; elsewhere in Canada, 1-800-663-3421.

There are Hyatt International hotels in Toronto, downtown Vancouver, and Montreal (opening 1977).

$582,885 contract to Bastion

Bastion Construction Ltd. of Nanaimo has been awarded a $582,885 contract for construction of a new highways and public works headquarters at Cassidy.

Highways Minister Alex Fraser said Monday that Bastion was the lowest of six bidders for the job, which is expected to employ between 10 and 20 persons during the five-month construction period.

Shipyard strike ends

HALIFAX (CP) — Workers returned to work at Hawker Siddeley Canada Ltd. shipyards here Monday following a four-week strike.

Representatives for the company and for the Marine Workers Federation formally signed a new agreement Friday. It calls for wage increases of 10 per cent in the first year and eight per cent in the second year of the new agreement.

If it's Tuesday, this must be Beef Wellington.

Three days a week, The Empress Dining Room offers a complete gourmet dinner for just $10.75.

Tuesdays it's Beef Wellington Empress Style. With consomme au sherry, heart of romaine salad, meringue glacee Chantilly and coffee.

Mondays the piece de resistance is brochette of filet and jumbo shrimp. Wednesdays it's roast rack of lamb.

Each tempting dish is fit for a king, without costing a king's ransom.

Enjoy a Dining Room Special any Monday, Tuesday or Wednesday Or enjoy The Empress' outstanding Dining Room fare any day. Reservations: 384-8111. Local 7705.

THE EMPRESS
CP Hotels

Rachel Pratt. Small-town girl out to conquer the big city. Pick the winner.

The city

Large cities may not be for everyone. But to Rachel there's no place more exciting or richer with opportunities.

Maybe she is a little starry-eyed, but Rachel has a far more worrisome problem. She's on a social merry-go-round.

Her day isn't complete unless she joins her friends for some pub-crawling after work Much too often, pubs lead to parties. She's getting too little sleep, eating poorly, and her boss now regrets hiring her.

Rachel thinks it's all a great adventure. She forgets why she first came to the city. Truth is, unless she wises up and backs away soon, small-town girl may very well wind up big-city loser.

Rachel

Large cities may not be for everyone. But to Rachel there's no place more exciting or richer with opportunities.

Maybe she is a little starry-eyed, but fortunately for Rachel, she's a realist as well.

She's made some wise choices, including her decision on drinking. Not too often, not too much, is Rachel's motto. That goes for beer, wine or spirits, no matter where she is or with whom.

The interesting thing is, her moderate lifestyle hasn't made Rachel less popular. Nor has it made the city a less exciting place. It's just making her stronger. Strong enough to win.

Seagram's
Distillers since 1857

2 MEMBERSHIPS FOR the price of 1

Buy 1, Receive 2 - Give the 2nd Membership to a Friend

CALL NOW!

The shortest membership available is one year, $250.00. Cost per person would be $125.00 each on our 2 for 1 special. An incentive will be offered for enrolling on your first visit.

Just Say Charge It!
CHARGEX
10-18

EUROPEAN SPA FITNESS CENTRES

You can change your life at the Spa

Phone 595-5252
1570 Hillside Ave.
NANAIMO—775 North Terminal . . . 754-2355

call tonight till 10 p.m.

business
george gibson

It's not often that one finds an old-fashioned bargain. But that's precisely what CP Hotels hopes to offer next Monday when it presents 1886 menus at what the chain says are 1886 prices.

The prices are in effect for breakfast, lunch and dinner, according to Donald Curtis, chairman and president.

The cut-price day is the climax of a month of recognition that the railroad has been in the hotel business for 90 years. Its first rail-side hostelry opened at Mount Stephen House in the Rockies in 1886:

The CPR built its whole chain of hotels along the rail line, as any light sleeper will tell you. Now they've switched tactics a bit and currently have two hotels being built in Canada at the new Mirabel International airport in Montreal and near the new Calgary airport terminal.

Oh yes, they also run an airline.

The local CP Hotels branch is called the Empress. It opened here in January of 1908, on reclaimed land on the Inner Harbor.

□

The first effects of the Mexican peso devaluation are being shown in new holiday tour prices. With the U.S. dollar now worth 20 pesos instead of 12, the tourista is buying things like drinks and souvenirs a bit cheaper.

However, in most cases, hotels and airline tickets were prepaid in U.S. dollars under contracts so there was no direct benefit to the package buyer.

By winter, however, Suntours, a major retailer of tours, reports that new contracts negotiated with Mexican hotels will be in effect that will result in savings of between $20 and $50 on a two-week package tour. The variation in saving comes as a result of the difference in qualities of the package bought. The figures are based, as usual, on two sharing a room.

Fall programs, already underway, show savings of only about $10.

□

Dominion Foundries and Steel of Hamilton, is pretty sure that the house of steel has arrived. So much so that it is building one, basement and all, of steel at Stoney Creek.

It will be Dofasco's third house. The previous two were built, but only partly, of steel in Regina and Guelph. And, as with the other two, it will be done on an experimental basis and studied for five years.

One big improvement, the company says, over the early construction will be in the "dry basement" concept and will be better able to withstand corrosion.

Some of the construction features will include snap together items like load-bearing studs, prefabricated gyproc panels and steel shingles, siding, soffit and fascia, external doors, garage doors and septic tank. Internal components include doors and kitchen cabinets.

No mention of lightning rods, however.

□

The B.C. farming community has been on a borrowing binge, according to Canadian Bankers' Association figures. The CBA's chairman for B.C., R. J. Kavanagh, reports that borrowing among farmers has risen 32 per cent to $193 million during the 12 months prior to last March 31.

The national average increase was 23 per cent during the same period. Bank credit in B.C. for farmers' needs has tripled since 1971.

Expensive times for Yukon mine

How Cyprus-Anvil spilled cyanide

FARO, Y.T. (CP) — It's been a bad year and a half for Cyprus Anvil Mining Corp., the company that owns the Yukon 's largest lead-zinc mine.

Cyprus Anvil has been embroiled in numerous labor disputes and twice was found guilty of polluting territorial waterways, spending huge amounts of time and money to repair the damage.

The 10,000-ton-a-day operation is Canada's biggest lead producer, and when the mine is shut down the Yukon economy loses $100,000 a day.

There have been three major strikes at the mine since January, and in September a magistrate fined Cyprus Anvil $49,000 for a cyanide spill in February.

A year ago the company was fined $5,000 for polluting Yukon waters frequented by fish when a new tailings-pond dike broke. The fine was later reduced by $500 in a Supreme Court appeal in Whitehorse.

Cyprus Anvil was fined for exceeding the 0.05-parts-per-million standard in its water licence when 5,000 gallons of a 28-per-cent sodium cyanide solution were dumped into the tailings pond from a hold tank in the mill Friday, Feb. 13.

The dyanide solution is used in the flotation of lead.

The cyanide spill came after a two-week strike at the mine, during which heat at the mill was reduced to conserve coal.

Cyanide doesn't deteriorate, but reagents will freeze.

Small amounts of cyanide were bled off daily from two 5,000-gallon holding tanks.

A cyanie solutuon is mixed daily in tanks and pumped to the two holding tanks. The solution goes to a 100-gallon head tank.

Operating like a fuel injection system, the head tank holds a constant amount of liquid and pressure. Any overflow returns to the holding tanks. One-third of the cyanide goes to flotation, the remainder returns by an overflow line.

The return line was removed from the holding-tank system intentionally to drain 500 gallons a day into the tailings pond.

The mill started up again Feb. 13 with half its normal work force. But the line going to the tailings pond was not returned to feed the holding tanks, and when the flotation system was started up, 19 barrels of cynide drained into the tailings pond in eight hours. Each barrel contains 220 pounds.

The mill was closed and tailings samples sent to Vancouver where tests showed the cyanide concentration was toxic.

The decant which sends tailings-pond effluents into Ross Creek was closed but had to be reopened two days later when the water level increased to a point of potential structural damage to the dam.

Cyprus Anvil flew in equipment anl potassium permanganate to treat the toxic cyanide. Pumps were flown in from Winnipeg and a recirculation system was set up in the tailings pond. Calcium hypochlorite was used to treat the tailings-pond effluent and in an around-the-clock effort experts brought the cyanide level down to 0.03 parts per million — the lowest detectable point for analysis.

But Cyprus Anvil was still charged for exceeding the standard set in its water licence — which contains restrictions that are twice as severe as in any other region in Canada.

Lake Okanagan to cover pipeline

KELOWNA (CP) — Inland Natural Gas Co. Ltd. announced Monday it will build a natural gas pipeline under Lake Okanagan in order to increase service to 13,000 subscribers in the Kelowna-Westbank area.

Regional manager B. O. Evans said the company hopes construction of the submerged line will start in March, 1977.

Evans said location of the line, using six-inch pipe, is being investigated, adding that Williams Brothers of Canada had been commissioned to do an engineering study.

Advertising helps you to know

CANADIAN ADVERTISING ADVISORY BOARD

This isn't your last chance to win

$100,000.

But it's getting close.

Send for your ticket NOW.

To order your tickets, mail this coupon to:
LUCKY LEO LOTTERY
3937 Quadra St., Victoria, B.C. V8X 1J5 $2.00 PER TICKET

Ticket sales close October 31, 1976.

NO. OF TICKETS REQUIRED ____ AMOUNT ENCLOSED ____ CHEQUE ☐ MONEY ORDER ☐

NAME ____

ADDRESS ____ PHONE ____

CITY/TOWN ____ POSTAL CODE ____

Authorized by the Government of British Columbia Licence No. 20189

Proceeds to the B.C. Lions Society for Crippled Children.

September 29 Early Bird winners: $1,000 to Cindy Johnson, Box 387, Port Hardy ($500 seller's prize—K. Evans). $100 consolation prize—Betty Goodwin, Edgemont Rd., Victoria; W. Mack, Courtenay. $25 consolation—Miss M. Beadnell, Calvin Patterson, J. G. Corbett, all of Victoria.

All the flavour.

At last, there is a cigarette that delivers all the full, rich tobacco *flavour* you want – and yet is amazingly mild.

New Dumont SELECT MILD is a completely new concept in cigarettes. Thanks to its advanced dual filtration system, Dumont SELECT MILD gives you highly efficient *filtration*. But its *flavour* is just as rich and full and satisfying as any of Canada's most popular brands!

Try a pack of Dumont SELECT MILD and see for yourself. It gives you all the *flavour* you want . . . with the sensible *mildness* you demand in your cigarette.

Sensibly mild
...unusually satisfying

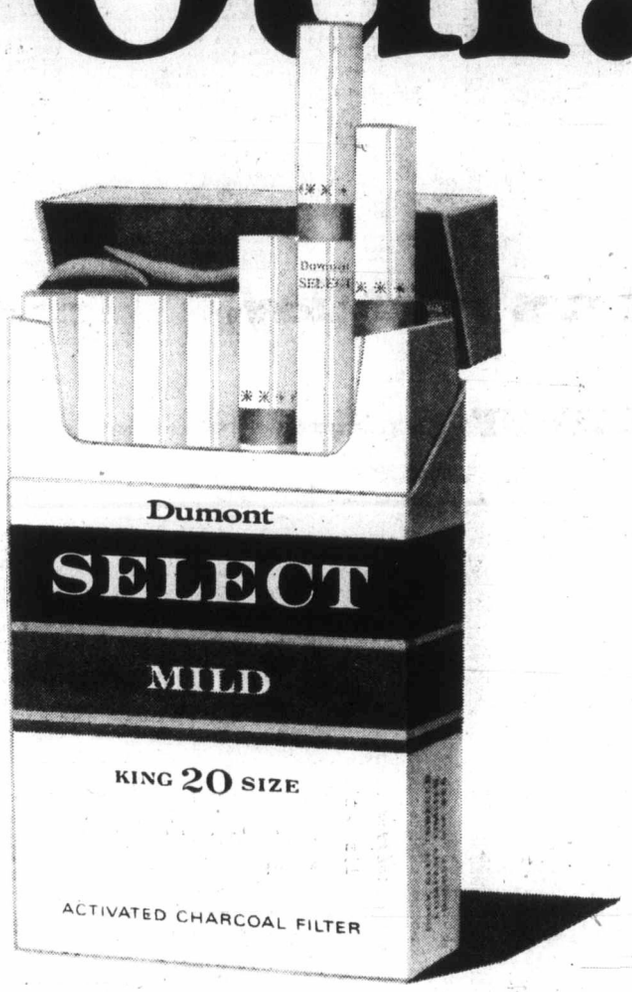

Mildness too.

Warning: Health and Welfare Canada advises that danger to health increases with amount smoked—avoid inhaling. • Tar 9 mg. Nic. 0.6 mg.

Toronto trading

TORONTO (CP) — The Toronto stock market was moderately higher at the close of light trading Monday.

CLOSING AVERAGES

154 Industrials	177.60	+0.65
12 Golds	242.06	−0.06
29 Base Metals	80.38	−0.57
19 Western Oils	201.05	+1.47

Volume 1.41 million.

The higher prices reflected the New York trend, where the Dow Jones industrial index was up 9.39 to 946.56.

Trading is to resume at the opening today in shares of Bad Boy Appliances and Furniture Ltd., after being halted since Oct. 8 at the company's request.

Mel Lastman, Bad Boy president, said Monday he is considering a purchase offer for 48 per cent of the company's outstanding shares. Talcorp Associates and D. B. Diversified Ltd. has offered $3 each for the 965,000 shares, and if the offer is accepted they will make a public offer for a further 335,000 shares at the same price.

A total of 108 contracts were traded on the options market compared with 139 Friday.

Crush International Ltd. was the largest of the 17 block trades with 35,000 shares at $8¼ a share. Metropolitan Trust Co. was second with 27,639 sharts at $20⅛ a share and Norcen Energy Resources Ltd. was third with 10,000 at $11⅝ a share.

BOX SCORE

	Mon.	Fri.
Issues traded	579	611
Advances	175	170
Declines	166	185
Unchanged	238	256
New highs	7	6
New lows	24	28

ACTIVE STOCKS

Vol.		Close	Chge.
36540	Crush Int.	8⅝	+⅜
29641	Metro Trust	20⅜	Unch
22385	Inco A	30⅛	+⅜
18884	Mult. Access	4.25	+15
14524	Royal Trust A	18¼	Unch
13725	Norcen Energy	11⅝	+⅛
12725	Massey-Ferguson	22⅛	+¼
11435	Inter-City Gas	5⅜	+⅛
11494	Moore Corp	32¼	+⅛
9751	Imperial Oil A	19⅞	−⅛

GROUP AVERAGES

Banks	293.30	−0.52
Beverages	252.92	+0.71
Chemicals	110.74	+0.65
Communications	151.83	+1.77
Construction mat.	185.68	+2.93
Food processing	251.97	−1.50
Gen manufact	167.49	−0.34
Industrial mines	124.26	+1.20
Merchandising	299.11	+0.69
Oil refining	147.29	+0.63
Paper—for prod.	111.93	+0.10
Pipelines	177.15	+0.52
Real estate	153.23	+0.42
Steels	201.31	+1.10
Trust and loan	205.49	+0.43
Utilities	154.10	−0.02
Miscellaneous	117.80	+0.59

Up 13; Down 4.

MARKET REPORT

Closing quotations for Monday, Oct. 18, 1976

Quotations supplied by The Canadian Press, Richardson Securitis, Pitfield Mackay Ross and Co. Ltd., A. E. Ames and Co., Dominion Securities Corp., Harris and Partners Ltd., The Royal Bank of Canada and the Bank of Nova Scotia.

New York

NEW YORK (AP) — The stock market jumped ahead Monday in a light-volume rally fed by increased expectations of lower interest rates in the United States.

CLOSING AVERAGES

30 Industrials	946.56	+9.56
20 Transportation	206.91	+2.21
15 Utilities	96.85	+0.16
65 Composite	298.34	+2.66

Volume 15.71 million.

Brokers said the advance started at the opening and gathered momentum on recent signs that the U.S. Federal Reserve might be relaxing its credit policy a little, fostering a downtrend in short-term interest rates.

The Fed's policy-making open market committee holds its monthly meeting today.

Also due today is the U.S. government's report on the gross national product for the third quarter, which is expected to show a further slowing in the United States economy's growth rate from the strong pace it set early in the year.

Du Pont reported third-quarter earnings of $2.03 a share, up from $1.72 in the like period last year. Du Pont stock tacked on two points to make a healthy contribution to the Dow average's gain.

Another component of the average with a point-plus advance was Alcoa, apparently benefitting from a favorable assessment of the aluminum industry outlook in a business magazine.

Among Canadian issues on the NYSE, Alcan was up ¼ at 25⅛, Bell Canada ⅝ at 51, Inco at 30⅞ and Hudson Bay ¼ at 16⅝. Seagram was unchanged at 24 ¾ and Campbell Red Lake was down ⅛ at 20⅞.

★ ★ ★

QUOTATIONS

Alcan	25⅛	Hilt	17½
Alcoa	54¾	Homestake	32½
All Chm	36⅞	Honeywell	41
Al-Chim	25¼	Inl Steel	47⅝
Am Air	11⅞	IBM	263⅝
Am Brnds	41⅝	Int Harv	28½
Am Bcast	35½	Int Nick	30⅞
Am Can	36	Int Paper	68
Am El	23½	Int Tel T	30⅝
Am Metal	53¾	Johns-Mann	29¾
Am Motor	4⅜	Kaiser Alum	33¾
Am Smelt	15⅝	Kennecott	29¾
Am Tel T.	60	Kraft	45¾
AMF Inc.	19	Kresges	39¼
Ampex	6¼	Ling-Temco	11
Anaconda	24⅛	Litton Indus	14½
Ash Oil	26¼	Lk Air	9⅜
Atl Rich	56	McDon Doug	22¼
Avco	13⅞	Merck	75½
Avon	45¾	Mer Ly	23⅝
Bel How	17½	Minn M M	61
Bendix	40⅛	Mobile Oil	58¼
Beth St	37⅛	Monsanto	80⅞
Boeing	42¼	Motorola	49½
Boise Cas	27½	NCR Corp	35⅛
Borden	32⅝	Natomas	31¾
Bo-War	27⅞	Newmont	26¾
Bri My	71	Nort Si	21
Brunswick	15⅝	Owens-Ill	51⅝
Burl Ind	26¼	Pac Gas	22
Burl Nor	40	Pan Am	4⅝
Burroughs	88¾	Pepsi	82
Caterpill	54⅝	Ph Mor	59⅞
Col Bcast	53½	Ph Pete	60¾
Celanese	44	Pit Bowes	14⅞
Chase Man	28⅞	Polaroid	38⅝
Ches-Ohio	36	Proc Gam	91¾
Chrysler	19⅝	RCA	25½
Coca-Cola	81½	Repub Steel	32¼
Col-Palm	25⅛	Revlon	83
Comsat	27	Safeway	43¼
Colt-Data	23⅛	Schlumb	96⅝
Con Edison	19¼	Scott Paper	18
Cons Oil-G	10½	Sears Roe	65½
Crown Cork	18¾	Shell Oil	77
Crown Zell	40	Singer	17¾
Delta	32½	Sperry	44⅝
Disney	44⅝	Stand Cal	35⅜
Dow Chem	41⅜	Sun Oil	40¼
Du Pont	120¾	Sth Pac	32⅝
Ea Air	7¾	Talley	8½
East Kod	84¾	Teledyne	65⅛
El Paso	14⅝	Telex	2½
Exxon	53½	Texaco	26½
Fair Cam	46¼	Tex Gulf	31⅝
Fed N Mt	15¾	TWA	9
Firestone	22	Uni Carb	60¼
Ford Mot	55½	Uni Pac	66¾
Gen Dyn	46⅝	Uni Oil	52⅞
Gen El	51	Uniroyal	8¼
Gen F	33	UalInc	23⅛
Gen Mot	71⅛	Un Br	7⅝
Gen E	28¾	U.S. Steel	48⅛
Gen Tire	24	West Air	9⅛
Geo Pac	34⅛	Westse	17½
Gillette	26⅞	Wey	43
Goodyear	21¾	Woolw	21⅛
Greyh	14½	Wometco	11½
Gulf Oil	26⅝	Xerox	59⅞
		Zenith	26⅞

ACTIVE STOCKS

Vol.		Close	Chge
259200	Polaroid Cp	38⅝	−1¼
216500	United Tel	18	+¼
155400	Tandy Corp	35⅞	+½
152200	Natomas Co.	31¾	+⅞
140400	Intl Tel-Tel Cp	30⅝	+¼
133600	Amer Tel-Tel Co.	60	Unch
122500	Mara Oil Co.	58¼	+¼
109000	Dow Chem Co.	41⅜	+1
106600	Citicorp	30	Unch
105700	Gen Elec Co.	51	+½
99300	Xerox Corp	59⅞	−⅛
96700	Texaco Inc.	26½	+⅛
91300	Gen Mot Cp	71⅛	+1
91100	The South Co.	15⅝	+⅛
90400	Gulf-West Inds	15¾	−⅜

TORONTO CLOSING STOCKS
Distributed by CP
Toronto Stock Exchange—Oct. 18

Complete tabulation of Monday transactions. Quotations in cents unless marked $. z—Odd lot, xd—Ex-dividend, xr—Ex-rights, xw — Ex-warrants. Net change is from previous board-lot closing sale.

Stock	Sales	High	Low	Close	Net Ch'ge
A and B					
A.G.F.M	2000	160	160	160	−9
Abby Glen	3600	$6½	6½	6½	
Abitibi	4167	$11¼	10⅞	11	−¼
Abitbi 10	z25	$51	51	51	
Acklands	100	$11⅞	11⅞	11⅞	
Adanac M	1100	22	22	22	−1
Advocate	100	300	300	300	
Agnico E	7340	340	335	335	−10
Agra Ind A	450	$6½	6½	6½	
Albany	1000	25½	25½	25½	−1½
Alt East G	15128	$14	14	14	−¼
Alt Energy	4275	$12¼	12	12	−¼
Alta Gas A	1350	$13⅝	13½	13⅝	
Alta G C p	z39	$56	56	56	
Alta G E p	200	$21½	21½	21½	−¾
Alta G F	600	$26	25¾	25¾	−¼
Alcan	6130	$24⅝	24¼	24½	+⅜
Alcan pr	z75	$29½	29½	29½	
Algo Cent	535	$11⅞	11⅞	11⅞	
Algoma St	2342	$23¼	23¼	23¼	−¼
ASteI p	450	$26⅜	26⅜	26⅜	−¼
All-Can B	3300	255	250	250	−5
Allarco Dv	100	$10⅞	10⅞	10⅞	
Alliance B	3800	410	400	410	+10
Alminex	1600	$6½	6¼	6¼	−¼
Alumin 4 pr	200	$12¼	12¼	12¼	
Almin 4½ p	210	$34	34	34	
Alum 3rd p	1150	$28	28	28	
Am Bonza	11200	$5½	5⅜	5½	+¼
Am Larder	2500	19	19	19	
Ang CT 265	z25	$26⅜	26⅜	26⅜	
Ang CT 315	z60	$32½	32¼	32½	
Ang U Dev	500	76	76	76	−1
Aquitaine	2104	$17	16⅝	17	+½
Arbor C	750	52	52	52	−8
Argus B pr	z40	$27	27	27	
Asamera	24150	$9⅝	9⅜	9½	
Asbestos	z95	$29¼	29¼	29¼	
Atco A	5975	$12	12	12	
Auric Res	2000	20	20	20	−½
BC Sugar A	600	$21	20½	20½	−½
BC Sugar P	100	$11¼	11¼	11¼	
BP Can	4375	$8½	8⅜	8½	+¼
Banister C	200	$7¾	7¾	7¾	+¼
Bank Mtl	4613	$15⅝	15¼	15⅝	
Bank N S	2900	$41½	41¼	41⅜	−¼
Bankeno	3800	132	130	130	
B Cdn Nat	722	$14¼	14¼	14¼	−¼
Bathrst p	350	$12	11½	11½	
Baton B	2300	$8¼	8¼	8¼	
Becker B p	200	$5½	5½	5½	
Bell Canad	9792	$49¾	49½	49⅝	
Bell A pr	z94	$50	49¼	49½	
Bell B pr	455	$49¾	49⅝	49⅝	+¼
Bell C pr	z10	$26	26	26	
Bell D pr	1400	$52⅜	52¼	52¼	
Bell 2.28	2329	$27⅜	27¼	27¼	+¼
Bell Can W	12100	$5¼	495	5	+5
Beth Cop A	450	$11½	11½	11½	
Big Nama	1000	9	9	9	−2
Blakwod A	300	425	425	425	+20
Bombdier	z28	$7⅞	7⅞	7⅞	
Border C	2550	220	210	210	−20
Bovis Cor	z306	68	65	65	
Bow Valy	1500	$20	19¼	20	+⅞
Bralor Res	641	270	270	270	+10
Bramalea	100	$5⅞	5⅞	5⅞	−¼
Brameda	3000	115	115	115	
Brascan A	3731	$10¼	10¼	10¼	−¼
Brscn 8½ p	3000	$24⅞	24¾	24⅞	+⅜
Bridger	800	$6	6	6	+¼
Bright A	100	$7½	7½	7½	−¼
BCFP	900	$23	23	23	−¼
BC Phone	580	$12½	12½	12½	
BCPh 4¾ p	z75	$44	43½	43½	
BCPh 4.84	1800	$13	13	13	
BCPh 6 pr	100	$62	62	62	−1
BCP 10.16 p	325	$26⅜	26¼	26¼	−¼
BCP 2.32 p	100	$27¼	27¼	27¼	
Bruck A	225	$5	5	5	−¼
Brunswk	1900	$5	495	495	+5
Budd Auto	165	$5¼	5¼	5¼	
Budd A w	z15	155	155	155	
Bulora Cor	5000	13	13	13	
C					
CAE A	800	$9	9	9	
CFCN	200	$8¼	8¼	8¼	+¼
Cad Frv	2375	$9¾	9½	9¾	+¼
Cad Frv A	z50	$16½	16½	16½	
Cal Pow A	1930	$31	30¾	30¾	−¼
Cal P 10 p	25	$104½	104½	104½	−¼
Cal P 9.80	565	$102¾	102¾	102¾	−¼
Cal P 9.75	120	$101	100½	100½	−1½
Calmor IB	1496	52	52	52	
Calvert	1500	15	15	15	−½
Cam Mine	3000	32	31½	31½	−½
Camflo	400	$7¾	7⅜	7¾	+¼
Camp RL	1000	$19¾	19½	19¾	
Campau A	200	410	410	410	
Campau 7p	550	$7	7	7	+¼
Can Cem A	1700	$9	8⅞	8⅞	+¼
CDC pr B	338	$99½	99½	99½	+¼
C Nor West	4128	$8¼	7⅞	8¼	+¼
Can Perm	1100	$15¼	15¼	15¼	
CS Pete	5400	255	251	252	−3
Can Trust A	100	$19	19	19	
C Trust 7¼	900	$18½	18½	18½	
C Tung	200	430	425	430	+5
C Cablesy	500	$16	16	16	
C Cable w	400	169	169	169	+4
Cdn Cel	605	$6½	6⅜	6½	+¼
C Ex Gas	1800	420	420	420	+5
C Found pr	100	$10	10	10	
C Homestd	4600	$5¼	495	5¼	+30
C Hydro	250	$6¾	6¾	6¾	+¼
Cl Bk Com	4497	$25⅜	25¼	25¼	
CIL	400	$21¼	21¼	21¼	+¼
Cl Powr A	100	$15	15	15	
C Lencour	z500	7	7	7	
C Malart	z300	25	25	25	
C Manoir A	1000	440	435	435	−5
C Marconi	400	400	400	400	
C Merrill	600	$9½	9½	9½	
C Ocdental	950	$14	13⅝	14	+¼
CP Inve	960	$19¼	18¾	19¼	+¾
CP Inve pr	300	$37¼	37¼	37¼	+¼
CP Ltd	6020	$16⅝	16½	16⅝	+¼
C Reserve	400	350	335	350	+15
Cdn Tire A	4131	$39¾	39¼	39⅝	+⅜
C Uilties	2636	$12½	12¼	12½	+¼
CU 10¼	260	$27	27	27	
C Util w	4088	410	400	400	−10
Candel Oil	z65	$10⅞	10⅞	10⅞	
Canron	1200	$22½	22½	22½	
Canron pr	z5	$95	95	95	
Carl OK	9424	285	275	285	+11
Carl A p	400	$21¼	21¼	21¼	+¼
Carl B p	100	$26¼	26¼	26¼	−¼
Carma A	300	$8¾	8¾	8¾	
Carrier JD	300	133	133	133	−3
Cassiar	1925	$5¼	5	5	−⅜
Cassidy L	100	390	390	390	−10
Celanese	5550	375	365	370	+5
Celan 175 p	200	$16½	16½	16½	+⅜
Ctl Est A	584	$11¼	11	11¼	
Cent Pat	z200	69	69	69	
Chib M	500	25	25	25	−3
Chieftan D	2500	$9¼	9	9¼	+¼
Chimo	7000	94	94	94	−1
Chrysler	6206	$19	18⅝	18¾	+⅜
CHUM	100	$6½	6½	6½	
City Sav T	200	$18	18	18	+½
Claiborne	700	180	180	180	
Coch Will	3800	21½	21½	21½	−½
Cockfield	100	440	440	440	
Coles Book	300	$8⅞	8⅞	8⅞	+¼
Cominco	800	$35⅜	35	35⅜	+⅜
Cominco A	700	$27¾	27⅝	27⅝	
Com Cap	1400	345	345	345	−5
Conduit A	100	310	310	310	−15
Coniagas	1500	65	65	65	+5
Con Chm A	225	$8⅞	8⅞	8⅞	
Con Bath A	400	$33¼	32⅞	33¼	+⅜
Con Bath p	450	$16¼	16¼	16¼	
Con Bldg	300	232	232	232	+2
Con Fardy	1664	325	320	320	
C Durham	1500	62	62	62	
C Marben	3000	98	98	98	+1
C Morisn	3900	154	146	150	−1
C Rexspar	1400	95	95	95	
Con Distrb	300	375	375	375	
Cons Gas	3023	$12⅝	12⅜	12½	
Con Gas D	100	$20⅜	20⅜	20⅜	−¼
Con Glass	z50	$14½	14½	14½	
Cooper C	300	460	460	460	+10
Copeland	400	140	140	140	+10
Cop Fields	34193	174	155	157	−1
Corby B	100	$16⅝	16⅝	16⅝	−⅛
Cornat Ind	1300	480	475	480	
Coseka R	4600	340	330	340	+10
Costain R	200	$8⅞	8⅞	8⅞	+¼
Costin R w	1000	260	260	260	+10
Craigmt	1025	$6	5⅞	5⅞	
Crain R L	1163	$9¼	9	9	−¼
Crestbrk	400	410	405	405	
Crush Intl	36540	$8⅝	8¼	8⅜	+⅜
Cuvier M	5700	73	63	63	−12
Cyprus	1275	$9	9	9	−¼
D to G					
DRG Ltd A	200	$5	5	5	+5
Daon Dev	100	$7¼	7¼	7¼	
D Aragon	2000	13½	13½	13½	
Decca R	8700	$7	6¼	6¼	
D Eldona	500	55	55	55	+1
Delhi Pac	1000	16	16	16	+2
Denison	246	$58¼	58	58¼	−¼
Dicknsn	500	310	310	310	+5
Dist Tr A	400	495	495	495	
Doman I	600	450	450	450	
Dome	1248	$36½	36½	36½	
Dome Pete	1907	$34¼	34	34¼	+¼
D Bridge	4100	$18¼	18	18¼	+⅜
Dofasco A	5540	$27¼	26¾	27¼	+½
Dom Store	300	$14¾	14½	14¾	+¼
D Textle A	450	$8¼	8¼	8¼	+¼
Domtar	1725	$19¼	19¼	19¼	+¼
Douglas L	100	260	260	260	−10
Dover pr	800	$6½	6½	6½	
Dunraie	4000	6	6	6	
Du Pont	z50	$14	14	14	
Dylex L A	800	$6¼	6¼	6¼	−¼
E-L Fin	300	$5⅝	5⅝	5⅝	−¼
E-L Fin w	500	75	75	75	+3
East Mal	z1	133	133	133	
East Sul A	218	126	126	126	+1
Ego Mines	1500	53	52	53	−1
Emco	400	$6¼	6¼	6¼	
Extndcar	100	$5⅝	5⅝	5⅝	
Falcon C	2025	$6½	6½	6½	
Falcon	261	$34¼	33½	34¼	+¼
Fed Ind A	500	$5¼	5¼	5¼	+¼
Fields S	1200	$8¼	8¼	8¼	+¼
Finning T	600	$13½	13½	13½	
F City Fin	2000	$11¾	11¾	11¾	
Foodex S	3750	$6	6	6	+¼
Ford Cnda	z30	$87	85	87	
F Seasons	200	310	310	310	+5
Francana	1506	$5½	5⅜	5⅜	−¼
Fraser A	387	$21¾	21½	21½	−½
G Distrb A	z1	$8¾	8¾	8¾	
GMC	554	$69¼	68⅝	69¼	−¼
Genstar L	600	$21½	21¼	21½	+¼
Gnt Mascot	2600	118	111	111	−4
Giant Yk	300	450	450	450	+20
Gibraltar	2300	$6	5⅞	6	+¼
Glendale	350	110	110	110	
Goodyear p	125	$30	30	30	
Granduc	1600	95	95	95	−6
Gt Oil Sds	370	485	485	485	
G L Nickl	1000	60	60	60	−5
GL Paper	6391	$29¾	29¼	29¼	−¾
GN Fin	1240	121	115	115	−15
Gt West S	1000	345	335	335	−10
G West wt	500	75	75	75	−20
Greyhnd	355	$17¼	16¾	16¾	−⅜
Guar Trst	600	$5¼	5¼	5¼	+¼
Gulf Can	975	$25¼	25	25¼	+⅜
Gulfstrem	10900	98	95	96	+1
H to L					
Hambro C	3250	300	290	300	+14
Ham Tr	z100	$15	15	15	
Hardee	z300	93	93	93	
Hard Crp A	3000	$5¼	5¼	5¼	−¼
Harlequin	2100	$9⅞	9⅞	9⅞	+¼
Hawker S	500	490	485	490	
Holinger A	350	$32¼	32	32¼	+¾
Homco A	300	140	140	140	+9
Home A	2367	$24	24	24	+¼
Hud Bay A	2110	$16½	16⅜	16½	+¼
H Bay Co	376	$16¼	16¼	16¼	−¼
HB Oil Gas	1700	$33	32½	32½	−½
Husky Oil	3050	$16½	16½	16½	−¼
Husky B pr	z50	$32¼	32¼	32¼	
Husky E w	z50	405	405	405	
Hydra Ex	4000	18	14	14	−6
IAC	6580	$16½	16¼	16⅜	+¼
ITL Ind	1000	87	87	87	
IU Intl	4906	$11¼	10⅞	11¼	+¼
IWC Com	1500	195	190	190	−5
Imasco A	405	$24¼	24	24	
Imp Oil A	9751	$19⅞	19¾	19⅞	−¼
Imp Oil B	200	$19¾	19¾	19¾	
INCO A	22385	$30¼	29¾	30¼	+⅜
INCO B	492	$30¼	29⅞	30¼	+½
Indal	475	$13¾	13⅝	13¾	−¼
Ind Adhes	8430	$23	23	23	+1
Inland Gas	z10	$9½	9½	9½	
Inland G p	100	$10½	10½	10½	
Inlnd G 10p	z50	$26½	26½	26½	
Inter-City	11435	$5⅜	5¼	5⅜	+¼
Int Div	100	140	140	140	+5
Intrmetco	1000	$5¾	5¾	5¾	−¼
IBM	159	$257	255	257	−2¼
Int Mogul	481	280	272	280	+5
I Mogul A	200	$10¾	10¾	10¾	+¼
Int Obaska	1000	11	11	11	+1
Int Pipe A	2086	$14½	14¼	14⅜	
Int Pipe w	73000	1½	½	½	−½
Ipsco	131	$11⅛	11⅛	11⅛	−¼
Inv Group	100	$6½	6½	6½	
Inv Grp A	200	$6¾	6⅝	6⅝	
Inv Grp 5 p	100	$13⅝	13⅝	13⅝	−¼
Irwin T A	100	230	230	230	+15
Island Tel	z100	$11	10¾	10¾	
ISO	3000	105	105	105	+3
Ivaco A	500	$8	8	8	+¼
Jannock	430	$6⅞	6⅞	6⅞	
Jannock A	570	$11⅞	11⅞	11⅞	+⅜
Jannock B	z75	$11⅞	11⅞	11⅞	
Janoc 6 p	z5	$58½	58½	58½	
Joliet	3000	9	9	9	+½
Joutel	1000	13	13	13	−½
Kaiser Re	3340	$13½	12⅞	13½	+½
Kaiser wt	300	$10¼	10¼	10¼	+⅜
Kaps Tran	6100	68	65	65	+1
Keen Ind	2000	90	90	90	−9
Kelly D A	z10	$5	5	5	
Kelsey H	100	$11⅛	11⅛	11⅛	
Kenting	z40	$12	12	12	
Kerr A A	3733	$12⅜	12¼	12¼	−¼
Koffler A	6125	485	475	485	+5
La Luz	800	$5⅛	5	5⅛	
La Vrndr	200	430	430	430	−10
Labatt A	1400	$17¼	17¼	17¼	
Labatt B	300	$17¼	17¼	17¼	
Labatt A p	200	$17¼	17¼	17¼	−¼
Lab Min	400	$32	32	32	
Lacana	400	260	250	260	+10
Laidlaw A	350	$6¼	6¼	6¼	−¼
LOnt Cem	100	330	330	330	−10
Lau Fin	601	$5⅞	5¾	5¾	−¼
Liberian	109	$15¼	15¼	15¼	+¼
LL Lac	2000	145	145	145	
Livingsto	1000	$12⅞	12⅞	12⅞	−¼
Lob Co A	z38	390	385	390	
Lob Co B	100	395	395	395	+5
Lob Co pr	z60	$22⅝	22⅝	22⅝	
Lob Ltd Ap	212	$14¼	14¼	14¼	
Lochiel	1000	106	106	106	−1
Lost River	2400	250	250	250	
Lytton M	500	35	35	35	
M to O					
MDS Hlth	100	210	210	210	+5
MEPC	200	$5⅝	5⅝	5⅝	+¼
MEPC w	21400	2	1	2	
MICC	100	$9	9	9	−¼
MICC A	100	$25	25	25	−½
Mclan H A	100	$7½	7½	7½	+¼
MB Ltd	4208	$21¾	21½	21½	−¼
Madeline	1500	230	230	230	
Madsen	1900	46	45	46	+½
Magna Int	200	$17¼	17	17¼	
Magnason	600	225	225	225	+25
Magnetcs	11560	65	64	65	+4
Magnum	200	$19	19	19	−3
Majstc Wil	1500	190	185	185	−10
M Lf Mills	280	$27¾	27¾	27¾	−¼
Maritime	965	$18¼	18	18	
Mar T 860	100	$9¼	9¼	9¼	−¼
Markboro	608	$11⅞	11⅞	11⅞	−⅛
Markel F	900	455	455	455	
Mass Fer	12725	$22¼	21⅞	22¼	+¼
Mas F A	600	$26⅝	26¼	26¼	−¼
Matgmi A	100	$16¾	16¾	16¾	−¼
Mc Adam	7000	45	43	43	−½
Mc Intyre	800	$31½	31	31	
McLaghln	232	$6¼	6	6¼	
Melchers	800	250	250	250	−5
Melcor	700	400	400	400	
Mercantil	240	$15⅝	15⅝	15⅝	
Merland E	2200	280	280	280	+10
Met Trust	29641	$20⅜	20¼	20⅜	
Met Trst r	1432	125	125	125	
Minrl Res	4320	170	170	170	−1
Moffet A	700	$8½	8½	8½	−⅜
Molson A	4300	$17½	17¼	17½	+¼
Monarc W	1300	50	50	50	
Mtl Trust	100	$11¼	11¼	11¼	
Moore	11494	$32½	32¼	32¼	+¼
Mt Wright	1000	19	19	19	
Multi Acc	18884	425	410	425	+15
Murphy	700	$5	5	5	
NBU Mine	8000	200	195	195	−5
NaChrs 1	5200	485	480	480	−5
Nat Sea A	300	$13	13	13	−¼
Nat Trust	5500	$14½	14½	14½	
Neonex	1200	160	160	160	
New Ath	z125	2½	2½	2½	
NB Tel	2460	$17	17	17	
N Provid D	700	15	15	15	
N Senator	2000	9	9	9	−½
N York Oil	1000	49	49	49	−1
Nfld LP A	420	$11¾	11¾	11¾	+¼
Nfld L9P r	10067	12	11½	11½	−½
Nfld Tel	600	$6⅝	6⅝	6⅝	
Nick Rim	z200	8	8	8	
Noranda A	6301	$34¼	33½	33⅞	+⅜
Norcen	13725	$11⅝	11⅝	11⅝	+¼
Norcen B	100	$21¼	21¼	21¼	−¼
Norcn 150	200	$20¼	20¼	20¼	
Norcen w	1400	111	111	111	−4
Nordair L	200	190	190	190	
Norlex	1000	8½	8½	8½	+½
NC Oils	6100	$6⅜	6¼	6⅜	
Nor Ct 260p	100	$27½	27½	27½	
Nor Tel	8175	$34	33¾	34	+¼
NTecm B w	1500	$13⅝	12⅞	13⅝	+⅝
Northgat	533	355	350	355	+5
Northld	3000	7½	7	7½	+½
NS Savngs	100	$11⅝	11⅝	11⅝	−½
Nu-Wst A	1378	$9¼	9	9¼	+⅜
Numac	2000	$9	8⅞	8⅞	
OPI Ltd	1400	390	385	390	+5
OSF Ind	1700	315	310	315	
Oakwood P	2500	145	143	144	−1
Obrien	145850	122	109	118	+7
Ocelot B	300	$6½	6⅜	6⅜	
Okanagan	350	$5½	5½	5½	+⅜
Ontario Tr	1300	$10⅝	10½	10½	−¼
Orchan A	1650	265	260	260	
Oshawa A	1300	365	360	360	
Osisko	1000	14	14	14	−1
Oxford A	600	$11	11	11	
P to S					
Pac Coper	2100	111	111	111	+1
Pac Pete	630	$25½	25	25½	+⅝
Page Pet	1571	210	210	210	+10
Pamour A	600	270	265	270	−5
Pan Centr	823	90	90	90	
Pancana I	z100	65	65	65	
PanCan P	1000	$21¼	20⅞	20⅞	−¼
Pango Gld	500	15	15	15	−5
Patino N V	100	$14¾	14¾	14¾	+½
Paulin A	300	340	340	340	
Pe Ben O	1000	250	250	250	−10
Pembin A	400	340	340	340	−10
P Dept S	2601	375	365	375	+10
Petrol	4300	183	172	179	+7
Peyto Oils	3300	485	480	485	
Photo Eng	450	$23	23	23	+½
Pick Crow	1500	16	16	16	
Pine Point	z27	$28¼	28	28¼	
Pitts C	600	475	465	465	−10
Place G	1200	33	33	33	
Placer	1155	$20½	20	20¼	+⅛
Plysr 840	200	$24¼	24¼	24¼	
Pominex	1900	54	53	53	+2
Pop Shops	1075	$5¼	5¼	5¼	
Pow Corp A	1140	$8⅞	8⅝	8⅝	−¼
Pow C 4¾	200	$29	29	29	
Prado Exp	1500	145	140	145	−5
Prairie Oil	100	$6⅞	6⅞	6⅞	
Pre Cable	100	$10	10	10	+¼
Preston	900	$13½	13½	13½	−⅜
Price Co	660	$13	13	13	+¼
Qasar Pet	1100	$6¾	6⅝	6⅝	−¼
Ram	13750	$5½	5¼	5½	+¼
Ranger	800	$13½	13⅜	13½	+¼
Rayrock	4000	62	60	62	+1
Realty A	500	270	270	270	−5
Redpath A	100	$25½	25½	25½	−⅜
Redstone	3000	42	42	42	
Reed Pap A	350	$11	11	11	
Reed Oslr A	1000	$6⅜	6⅜	6⅜	+¼
Reichhold	381	$22¾	22¾	22¾	+¼
Reitman	125	$10⅜	10⅜	10⅜	+¼
Reitman A	z50	$9¾	9¾	9¾	
Revnu Prp	4300	70	67	70	+8
Rio Algom	2685	$29½	29⅜	29⅜	
Roman	600	$17½	17⅜	17⅜	−¼
Ronyx Cor	300	105	105	105	
Rothman	350	$13½	13½	13½	
Rothm A p	z15	$70⅝	70⅝	70⅝	
Rothm 2p	z50	$14	14	14	
Royal Bnk	2594	$27½	27¼	27½	−¼
Royal Tr A	14524	$18¼	18¼	18¼	
Russel H	125	$10¾	10¾	10¾	
Schneid	125	$9¼	9¼	9¼	
Schneid p B	600	$7⅞	7¾	7¾	−¼
Scintrex	2000	85	85	85	
Scot Lasal	1500	245	245	245	
Scot York	200	169	169	169	+3
Seagram	3560	$24⅜	24¼	24⅜	
Seaway M	200	425	400	400	−35
Shaw Pipe	z50	430	430	430	
Shell Can	2868	$14⅝	14¼	14¼	
Sheperd P	200	230	230	230	
Sherritt A	4632	$6½	6¼	6½	+¼
Siebens	700	$12½	12⅜	12⅜	−¼
Silverwd A	300	$8⅞	8⅝	8⅝	+¼
Silverwd B	100	$8¼	8¼	8¼	−¼
Simpsons	4498	$5¾	5⅝	5⅝	
Simpson S	1022	$8⅞	8⅞	8⅞	
Sklar M	4500	137	131	131	−4
Skye Res	1200	405	400	405	+5
Skyline H	1600	226	220	226	+1
Slater Stl	200	$8	7¾	7¾	−¼
Slat Steel p	300	$12	12	12	−½
Slater B pr	z50	$12¼	12¼	12¼	
Sogepet	500	75	75	75	
Southm A	740	$22⅝	22	22⅝	+⅜
Spooner	500	25	25	25	
St Brodcst	100	$8	8	8	−⅛
Stelco A	4305	$26⅝	26⅜	26½	
Steep R	1600	180	180	180	−5
Sterystm	400	350	350	350	−20
Ster Trust	100	$7	7	7	
Sulivan A	1233	140	136	136	−9
Sunbrst E	4000	8	8	8	−½
Surpass C	100	185	185	185	−25
Systems D	900	200	200	200	
T to Z					
Talcorp	1925	$11½	11⅜	11½	+¼
Teck Cor A	18604	$5¼	475	495	−17
Teck Cor B	22587	485	460	470	−5
Tex-Sol	7000	12	12	12	
Tex Can	2200	$24⅝	24¼	24⅝	+⅝
Txsgif	346	$31	30⅞	30¾	−¼
Thom Ind	600	$7¼	7¼	7¼	+¼
Thom N A	800	$12	12	12	
Thom N pr	z65	$37½	37½	37½	
Tone Craft	100	435	435	435	
Toromont	100	245	245	245	
Tor Dm Bk	5416	$19	18¾	19	
Tor Star B	z95	$14⅞	14⅞	14⅞	
Total Pet	2950	$5⅝	5⅜	5⅜	−¼
Totl Pet w	1000	174	174	174	+4
Traders A	5549	$13¼	13	13¼	+¼
Trader B p	z12	$22½	22½	22½	
Tr 10¼	975	$10½	10¼	10¼	−¼
Trader 69 w	100	360	360	360	−15
Tr Can Res	9100	71	66	66	−5
Trns Mt A	1450	$9¼	9	9	
TrCan PL	7020	$12⅝	12½	12⅝	+¼
TrCan A pr	z62	$69	68	69	
TrCan B pr	300	$31⅞	31⅞	31⅞	+½
TrCan C pr	z160	$41½	41¼	41½	
TrCan D p	100	$52⅝	52⅝	52⅝	+¼
Trin Chib	8000	8½	8	8	
Trizec Crp	z1	$13	13	13	
Trizec w	500	22	22	22	+2
Turbo R	1100	175	175	175	
Ulster Pet	1000	60	60	60	
Un Carbid	z40	$21⅞	21⅞	21⅞	
UGas A	700	$8¾	8¾	8¾	
UGas 8¾	z50	$20¾	20¾	20¾	
Union Oil	100	$7¾	7¾	7¾	
U Asbesto	500	360	360	360	+5
U Canso	3325	$6¼	6¼	6¼	−¼
U Corp B	z72	$12⅜	12⅜	12⅜	
U Keno	650	$7¼	7	7	−¼
U Siscoe	855	$5¾	5⅝	5⅝	
Univr Gas	5100	$8	7¾	7¾	−¼
Upp Can	4200	95	92	95	+3
Van Der	500	250	248	248	−2
Versatile	1000	$14	14	14	+¼
Versatil A	3700	$13⅞	13⅝	13⅝	−¾
Vic G Tr	800	$24	24	24	
Villcentre	z1	355	355	355	
Voyager P	2850	$13⅝	13¼	13¼	+¼
Vulcan Ind	150	$15⅝	15⅝	15⅝	−¼
Wajax A	300	$12⅝	12⅝	12⅝	−¼
Walk GW A	540	$29½	29⅜	29½	
Walk GW B	300	$29⅝	29⅜	29⅜	
Weco Dev	100	375	375	375	+15
Weldwod	600	$11	11	11	
Wstburne	100	$9⅜	9⅜	9⅜	
Wcoast Pt	760	$6¼	6¼	6¼	−¼
W Pet A p	350	$12⅝	12⅝	12½	+¼
Wcoast T	554	$25⅜	25⅜	25⅜	
Wcst 8½ p	330	$52½	52½	52½	
Wcoast w	5600	365	350	350	+10
Westeel	800	$13	12¾	12¾	
W Bcas B	z50	$10½	10½	10½	
W Decalta	2250	$7¾	7¾	7¾	
West Mine	2275	430	395	430	+30
Westfield	500	125	125	125	
Weston	1100	$14¼	13⅞	14¼	+¼
White P A	280	$16½	16½	16½	−⅜
Whonok A	100	$7¼	7¼	7¼	−¼
Wilco	10000	13	12	13	−1½
Willroy	z360	92	92	92	
Wix Corp	100	270	270	270	+15
Woodreef	20200	93	90	92	
Woodwd A	260	$17¼	17	17	−¼
Yk Bear	2225	275	270	270	−5
Yukon C	z50	165	165	165	
Zellers	100	350	350	350	+5
Trust Units					
BBC R un	275	$14	14	14	+¼
BBC R wt	700	195	191	195	−5
BM-Rt un	2228	$13¾	13⅝	13¾	
BM-RT wt	3560	189	183	189	+6
C Perm un	6529	$8¼	8	8¼	
TD Realty	z25	$23¼	23¼	23¼	
TD Relt w	10525	80	80	80	

APPOINTMENT

GRAHAM F. J. LANE

The appointment of Graham F. J. Lane as General Manager and as a Director of Norfolk Trust was announced by James H. Sunstrum, Chairman of the Board of Norfolk Trust. Mr. Lane will have overall operating responsibility for the Company and will be located in the Company's head office in Saskatoon. Norfolk Trust is a Saskatchewan based trust company, incorporated in 1916, which markets its services in Saskatchewan and British Columbia.

Norfolk Trust

BUSY MONEY MAKER VICTORIA

Food service franchise available. The business is there, the lease is signed, equipment completely installed — ready to go. Enclosed Shopping Mall location guarantees success. An excellent opportunity to get into business for yourself. Partial financing if necessary

EXCELLENT OPPORTUNITY

DIRECTOR OF REAL ESTATE
Orange Oasis Food Service Ltd.
1930 W. Broadway
Vancouver, B.C. V6J 1Z2
733-7317

Vancouver

VANCOUVER — Prices were down in light trading Monday on the Vancouver Stock Exchange. Volume was 1.1 million shares.

Andex led resource and development trading, up 5½ cents at .31 on 213,100 shares. Thunderwood Exploration lost one-half cent at .16 on 33,500 shares. Tyee Lake gained 3 cents at .60 on 28,500. San Jacinto Exploration was up one-half cent at .17 on 26,000.

Renn Industries topped the industrials board, unchanged at $1.30 on 4,000 shares. New Key Industries was unchanged at $1.15 on 1,475 Grouse Mountain was unchanged at $1 on 1,350.

In the curbs, Trident Resources was unchanged at .16½ on 43,000 shares. Cleaver Lake Mines gained a penny at .27 on 36,750. Minas Cerro Dorado was off a penny at .38 on 22,500.

Stock	Sales	High	Low	Close	Net Ch'ge
Resource and Development					
And Mns	213100	31	26	31	+5½
Anglo Bo	3800	132	130	130	−4
Ardo	3500	6½	6½	6½	
Aroden	1000	22	22	22	
Balfour	8000	42½	40	40	−2
Barier R	5000	49	49	49	+1½
Bath N	5000	64	60	64	+4
Bimorl	3000	56	55	55	−5
Benson	1000	10	10	10	−1
Bow Rvr	z60	17	17	17	
Brendx	500	15	15	15	
BX Dev	2080	101	100	100	−1
Calico	10000	5	4	5	+1
Cd Nat re	200	375	375	375	−5
Car Bell	1000	8	8	8	
Carolin	9100	101	100	100	
Charltn	2500	7	6½	7	
Charta	1000	7	7	7	
Cheyen	1800	94	93	93	−1
Clayme	24000	43	42	43	−1
C Cop	500	100	100	100	
Colby	1000	60	58	58	−3
Clman B	100	5	5	5	
Clonial	500	85	85	85	+1
Colt Ltd	17250	26	25	25	+½
Comet	500	55	55	55	
Con Res	10000	55	55	55	−1
Cons Col	4000	15	15	15	+1
Cns Kico	6500	30	30	30	+1
Con Trn	2550	39	38	38	
Copr Lk	1000	17	17	17	
Coralta	5500	25	25	25	
Coynex	3800	189	186	186	+1
Cree Lk	1000	300	300	300	−5
Cutlass	5000	17	16	17	−1
Cypres	15500	25	22	24	
Dankoe	1500	230	225	225	
Davnpt	z400	35	35	35	
Dav Kys	500	20	20	20	
Dus Mac	500	47	47	47	−1
Gdn Gnf	10400	20½	20	20	−1
Gldn Std	z300	12	12	12	
Grando	2500	7½	7½	7½	
Gd Px	100	199	199	199	+4
G N Pete	2000	17	17	17	
Greld E	1000	5	5	5	
Gsa Res	3100	93	92	93	+1
Henriet	2000	110	110	110	−4
Hi Lode	1000	5	5	5	
Hihawk	1333	8	8	8	
Holofi	22050	267	261	267	+7
Host	1200	146	146	146	−2
Itl Bmc	3087	52	52	52	−1
Kent E	3000	23	22	23	
Kindx	2000	30	30	30	
Knobby	3000	85	83	83	+2
Laguna	5500	5	5	5	
Lmc Res	12500	37	36	37	−1
Lori E	1000	11	11	11	
Lornex	100	$10	10	10	
LP Ind	1000	8	8	8	
Makao	2000	7	7	7	
Mark V	3800	102	100	100	−2
Mtn Stat	12500	41	40	41	+1
Nevex	500	14	14	14	+1
N Cinch	1000	23	23	23	
Nwcst	6071	9½	9½	9½	−½
Nw Min	0	20½	20½	20½	+1½
N Privtr	1000	5	5	5	+½
New Pyr	2000	14	14	14	
Nthair	3000	124	121	124	−5
N Atlant	6000	17	15	15½	
N Bulion	z334	18	18	18	
Oxbow	1200	145	143	145	+3
Pclfc Rs	8500	73	65	70	
Pthindr	1400	29	29	29	
Peel	1000	6	6	6	
Pegsus	10000	40	39	39	+1
Plains P	1000	22	22	22	
QC Exp	6100	130	126	130	+7
Qtsino	15500	15	13	14	+1½
Rainier	200	100	100	100	
Rac Ind	1200	17	17	17	−1
S Jcinto	26000	17	16½	17	+½
Seaforth	5000	20	20	20	
Seneca	18900	148	146	147	
Sicintin	10000	12½	12½	12½	+½
Silbak	z400	3	3	3	
Silmil	1066	48	48	48	
S Spring	2000	25	23	23	−2
S Stndrd	6000	62	61	61	−2
Sonc Ry	2500	12	12	12	+2
Stampd	2100	395	390	395	+5
Tx Resc	z250	19	19	19	
Tcoma	3000	7	7	7	
Thor Ex	12000	105	100	100	
Thundr	33500	16	16	16	−½
Tnta Hill	3500	15	12	12	−3
Tint Slv	2500	20	20	20	
Torngn	2000	32	32	32	
Tyee	28500	61	56	60	+3
UCbrge	2350	42	41	41	−2
Unt Chef	3000	16½	16½	16½	
UFC	700	30	30	30	−2
U Hrne	6900	127	124	125	
Un Rayr	z400	28	28	28	
Vally Cu	z17	640	640	640	
Vntrl	2000	10	10	10	
Vestor	3000	45	40	45	+2
Wicom	2500	66	65	66	−1
W Mines	700	425	400	425	+30
W Ring H	1000	170	170	170	
Ykn Rev	2000	23	23	23	−1
Yukn Gd	2600	20	20	20	
Warrants and Rights					
Colt Wt C	2000	9	9	9	+1
INDUSTRIALS					
Ardi Ind	z200	38	38	38	
BBC Un	400	$14	14	14	+⅛
BC Turf	200	425	425	425	
Bruck A	z25	$5	5	5	
Con Ber	200	285	285	285	
Crush	200	$8½	8½	8½	
Doman	200	450	450	450	
Domtar	200	$19⅛	19⅛	19⅛	
Finning	300	$13½	13½	13½	
Grouse	1350	100	100	100	
Gulf Oil	200	$25	25	25	
Intrpub	1100	325	315	315	−10
Kaiser	1300	$13½	13⅜	13½	+½
M B	200	$21½	21½	21½	
New Key	1475	115	115	115	
NW Spts	200	375	370	375	
Pace	1000	165	165	165	
PN Gas	z50	330	330	330	
Potter	150	410	410	410	
Renn In	4000	130	129	130	
Trns Am	500	4	4	4	
Wardr	300	225	225	225	−10
Wosks	200	$5	5	5	
VANCOUVER CURB EXCHANGE					
Amca	1000	4	4	4	
Aston	5000	10	10	10	
Aurus	5000	58	58	58	−2
Avinch	1500	250	245	250	
Benn Ex	1000	18	18	18	
Betina	12500	48	45	46	
Br Res	4500	27	20	20	−10
BPI	500	43	43	43	
Brn Mns	1500	30	30	30	+8
Bur Gld	2000	24	24	24	
C T Exp	4000	95	90	90	−5
Cadet	10000	4	4	4	
Chatm	4500	13	13	13	
Cleaver	36750	28	26	27	+1
Cobre	4500	13	12	12	−2
Cusac	500	11	9	9	
Dall Exp	2000	22	22	22	+1
Darva R	1000	10	10	10	−1
Dasher	2000	6	6	6	
Data Sys	3000	20	20	20	+1
Decade	2500	25	25	25	−2
Diana	1000	33	33	33	
Dual res	4600	127	126	127	+1
Dune Mi	5000	54	50	54	+4
Edina	10000	30	30	30	+1
Espina	2000	20	20	20	−1
Exel	1000	4	4	4	
Gall Pet	1000	25	25	25	
Gentry	11500	41	41	41	−2
Gillia Mi	12000	22	20	20	+4
Gold An	1000	32	32	32	−1
Gold Vly	11000	6	5	6	
Grn Res	1000	18	18	18	
Grt Bear	5000	9	9	9	
gren bluf	500	15	15	15	−1½
Grn Ex	1500	72	71	72	+3
Hesca	1500	37	36	37	+1
Hub	6500	27	27	27	−1
IShasta	10000	26	24	25	
Juniper	5000	4	4	4	
Kndahr	2000	47	46	46	−4
Kariba	8000	3	3	3	−½
Lmans	2500	26	24	24	−2
Lion Mn	3008	[illegible]	[illegible]	[illegible]	[illegible]
Mace Te	3300	115	112	112	−3
Marco	1000	50	50	50	
Mcleod	6000	20	18	19	
Mns Dor	22500	40	38	38	−1
Mnre Mt	11000	19	19	19	
Mtneer	7000	13	13	13	
Mndee	4500	40	36	38	−3½
Nahat R	4000	38	37	37	−1
Nomad	13500	11	11	11	−1
Norco	18000	22	21	22	+1
N A Tech	2000	13	13	13	
Nu Enry	4000	40	40	40	
Olymp	3000	34½	34½	34½	−½
Orina	2500	15½	15½	15½	−1½
Rainbw	1500	45	45	45	
Rimrck	2000	50	50	50	+1
Sanil Ind	1000	19	19	19	
Satrn Rs	1000	78	78	78	−2
Secrtrt	500	41	41	41	−3
Shelter	5000	15½	15½	15½	
Sicams	4000	43	43	43	
Slvr Fls	3900	35	35	35	
Skast	1500	11	11	11	−1
Sov	z200	16	16	16	
Stynro	13600	108	100	107	−3
S S Ice	1120	30	30	30	
Tagus	5000	15	15	15	−1
Tandm	8000	20	19	19	+1
Torm	4000	35	35	35	
Trident	43000	16½	15	16½	
TRV	1300	120	110	110	−10
Vidz Res	3800	100	100	100	
Vanita	10500	48	47	47	
Wstley	1000	40	40	40	−

Mutual funds

TORONTO (CP)—Recent prices of investment funds supplied by The Investment Funds Institute of Canada Monday. They are the net asset value per share or unit (NAVPS) last calculated by the fund in accordance with its pricing practice as contained in the prospectus of the fund. n—no sales charge, x — U.S. Fund, y—delayed NAVPS, xd—ex-dividend.

Institute Members

AGF Group	
Amer Grwth	4.43
Cdn Gs Egy	12.25
Cdn Sec Gth	4.72
Cdn Trusteed	4.53
Corp Invest	5.16
Corp Inv Stk	4.66
Gwth Equity	5.70
Japan	8.06
nMoney Mkt	10.00
Special	2.91
All Canadian Gr	
yCompound	5.61
yDividend	5.80
yNorthn Egy	3.24
yRevenu Gth	3.86
yVenture	3.11
y4000	3.85
Calvin Bullock Gr	
Acrofund	1.14
xdCIF	4.03
Ciag Inv Grp	
nyCo-opera	9.34
nyLdmk GF	9.68
Eaton Group	
Commwth	14.18
Growth	8.89
Income	4.53
Internatnl	6.62
Leverage	3.78
Venture	3.30
Viking	4.88
Guardian Gr	
Enterprise	.80
GIS Comp	8.24
GIS Income	2.51
yGrwth Fnd	7.72
North Amer	3.12
Mutual Acu	5.25
Mutual Inc	4.28
Sec Income	9.60
World Equity	5.30
Investors Gr	
yGrowth	10.63
yInternatnl	5.53
yJapan	8.40
yMortgage	4.81
yMutual	5.19
yRetiremnt	5.31
yProvidt Mu	6.73
yProvidt Stk	4.80
Nat Res Gth	3.53
Planned Invest Gr	
Canada Cum	5.43
Canada Grth	6.19
Pld Resourcs	3.88
Pld Sec Inc	5.62
Taurus	4.57
Pret et Revenu Gr	
American	8.70
Canadien	5.97
Retraite	6.15
Prevest Mut	6.62
Prudential Gr	
Growth	5.44
Income	5.12
Savings Invest Gr	
American	8.70
Canadian	5.97
Retiremnt	6.15
United Bond Shr	
yRoyFund	5.77
yRoyFnd Inc	5.00
United Group	
yAccumula	3.80
yAccumula R	4.14
yAmerican	1.25
yCont Mortg	5.02
yHorizon	1.92
ySecurity	4.59
yVenture	2.36
yVenture Ret	4.12
Universal Gr	
Save Equity	8.10
Save Income	5.19

Non Members

Assoc Inv	5.08
yBeaubran	3.99
ynBolt Treme	5.47
Cdn S Afr Gd	2.81
Canagex Gr	
yBond	9.31
Fund	8.80
Internatnl	7.62
yMortgage	10.15
Capital Gth	9.27
xChase	6.54
CML Group	
Growth	6.16
Intl Energy	2.30
Intl Gth	4.30
Intl Income	3.31
Univest	4.67
xComp Cap	4.13
Desjardins Gr	
Canadian	7.19
yHypotheq	4.26
yInternatnl	6.82
yObligatns	5.05
yQuebec	3.64
yPEP	2.03
nySpec	4.23
Dixon, Krog	5.31
yDomin Comp	6.36
Dreyfus Group	
Inc	11.77
Internatl	13.01
nExecutv Can	5.68
nExecutv Intl	1.34
xFid Trend	21.01
nHervard	6.06
Heritage	1.78
Industrial Gr	
Indust Amer	2.20
Indust Div	5.96
Indust Eq	4.92
Indust Gth	15.22
Indust Inc	10.11
Indust Pens	19.81
ITCO	4.75
Keystone Gr	
Cus K-2	5.10
Cus S-1	18.70
Cus S-4	3.41
Polaris	3.13
xLex Rsrch	14.84
xManhatn	2.73
yMaritime Eq	2.69
Marlborough	4.68
Natrusco	12.87
NW Group	
Canadian	4.47
Equity	6.03
Growth	4.77
xOne Wm T	[illegible]
XOppenhmr	6.27
Pemberton Gr	
nPacific Div	4.93
nPacific Inc	2.71
nPacific Res	2.46
nPacific Ret	4.43
nPacific US	4.03
PHN Group	
yBond	10.98
yCanadian	7.28
yFund	13.55
yPooled	27.94
nyRRSP	11.06
PMF Managmnt	
nPension Mut	6.07
nXanadu Fd	3.66
nPutnam	10.34
Scotiafd Gr	
Scotiafund	.81
Scotiafd Mtg	1.02
Sterling Eqty	5.40
xTech	7.12
Tempie Gth	10.12
Trans Canada Gr	
yA	4.99
yC	10.67
ySpecial	4.13
Vanguard	5.36
Western Grth	4.74

OUR GROWTH IS YOUR OPPORTUNITY

International company offers exciting, challenging career in sales to the right person. We promote on merit, not seniority. If selected you will be trained to meet any selling situation. If you feel at a dead end in your present position, we offer:

- Permanent position
- Excellent security program
- Unlimited Earnings
- Complete training at company expense
- Local and national advertising

Take the step—
Call NEIL CLARK or LYNNE TODD
For personal interview phone 386-3570
9:30-12:00 and 1:30-4:00

Gold

LONDON (AP) — Monday's closing gold prices in U.S. dollars per ounce. London—116.625; Paris—117.64; Frankfurt—116.81; Zurich—116.375; Hong Kong—115.34.

Silver

Closing basic price of 1,000-ounce certificates in the Victoria area $4.15 U.S. bid per troy ounce and $4.20 asked. Previous day $4.17 and $4.22.

Money

At Montreal

U.S. dollar	0.9730	+ 1/25
Pound sterling	1.6055	−13/100

At New York

Canadian dollar	1.0277	− 1/20
Pound sterling	1.6500	− 1/5

U.S. FUNDS

Purchase price of U.S. funds in Victoria area .9670 with .9575 for travellers cheques and .9570 for coins. Selling rates .9780 for cash and .9775 for cheques.

Nominal selling price of other monies in Canadian funds: Australia dollar 1.2250; Austria schilling .0572; Belgium convertible franc .0264; Bermuda dollar 1.0000; Brazil cruizeiro .0874; Bulgaria lev .9872; China renminbi .5150; Czechoslovakia crown .1700; Denmark krone .1685; France franc .1980; Germany mark .4035; Greece drachma .0271; Hungary forint .0438; India rupee .1120; Italy lira .001180; Japan yen .003400; Mexico peso .0505; Netherlands guilder .3870; New Zealand dollar .9650; Norway krone .1865; Poland zloty .0478; Portugal escudo .0325; Romania leu .1929; South Africa rand 1.1350; Spain 'A' peseta .01470; Spain 'B' peseta .01510; Sweden krona .2320; Switzerland franc .4030; U.S.S.R. ruble 1.3074; Venezuela bolivar free .2268.

More finance pages 7, 9

Grain

WINNIPEG (CP) — Grain quotes Monday, basis Lakehead (contracts for delivery after next Feb. 1 noted in metric tons):

	High	Low	Close
Flax—			
Oct			688½
Nov	697	691¾	691¾
Dec			698
May	28700	28650	28650
Rapeseed, Thunder Bay—			
Oct			513
Nov			521
Dec			521
May			24000
Rapeseed, Vancouver—			
Nov	547¼	532¾	534
Jan	560	543¾	546
Mar	25130	24440	24500
Jun			24550
Rye—			
Oct			234¼
Nov			237¼
Dec	240¼	238	238¾
May			9900
Barley—			
Oct	197	195	195¼
Dec	195	193	193¾
May	9240	9170	9220
July	—	—	9380
Oats—			
Oct	123	122	122
Dec	122¼	120½	120¾
May	8200	8130	8200
Jly			8300

CHICAGO

	High	Low	Close
Wheat—			
December	293¼	187	288½
March	304¾	399	300½
May	310½	305¼	306
Corn—			
December	266	262¼	263¼
May	280¼	276½	277¼
July	277¼	274	274½
Oats—			
December	163	159¼	161
March	166¾	162½	164¾
May	167	163¼	165
Soybeans—			
November	628	604	608
January	635	612	616
March	641	619	622

Commodities

	High	Low	Close
Silver—Chicago Per oz.)			
Oct.	4.23.50	4.19.10	4.19.10
Dec.	4.24.00	4.18.50	4.19.50
Feb.	4.28.00	4.22.50	4.23.00
Copper—New York (per 100 lbs.)			
Oct.	58.10	57.20	57.90
Dec.	58.30	57.10	58.30
Jan.	58.60	57.70	58.80
Lumber—Chicago (per 1,000 b.f.)			
Nov.	162.20	159.50	151.00
Jan.	169.90	167.80	169.00
Mch.	179.00	176.20	—
Pork Bellies—Chicago (per 100 lbs.)			
Feb.	48.60	47.45	47.75
Mch.	48.00	47.10	47.50
May	48.80	47.90	48.20
Plywood—Chicago (per 1,000 S.F.)			
Nov.	172.00	169.00	171.80
Jan.	174.30	170.50	173.50
Mch.	176.40	173.50	176.40
Gold—Winnipeg (per oz.)			
Oct.	116.70	116.60	116.60
Jan.	117.20	116.70	116.80
Apr.	117.80	117.35	117.40

Livestock

CALGARY (CP) — Receipts Monday at the Calgary public stockyards totalled 578 cattle, 133 calves and 938 hogs. All classes met a moderate demand; there were too few slaughter steers or heifers sold early to establish a market; all classes of slaughter cows traded $1 lower; cows D1-2 19-20.50, D3 17-19, D4 15-17. Good bulls 26-29. Good stock steer calves 500-600 pounds 32-35.50, 400-500 pounds 31-35.50, common to medium under 600 pounds 25-31; good stock heifer calves common to medium under 500 pounds 22-26; good feeder steers common to medium over 600 pounds 30-33. Hog prices, low 47.00, high 47.10, average 47.06.

London

LONDON (CP) — Closing stock quotations in new pence unless pounds are indicated, x-indicates that quotation includes dollar premium based on latest conversion rate: Associated Brit Foods 48½, Babcock and Wilcox 57, Bass Charrington 78, BICC 84½, x-Blyvoor 342½, Boots 89, Bowater 10, Brit Am Tomb 262½, Brit Assets Trust 38, BOC International 49½, Brit Petroleum 636, x-Broken Hill Prop 499, x Buffels 570, x-Canadian Pac stgx 14⅛, x-Charter Cons 113½, Cons Gold 126½, Courtalds 96, De Beers 190½, Distillers 109½, Dunlop 70, x-F.S. Geduld 950, EMI 169, Gen Elec 125, Glaxo 317½, Grand Metropolitan Hotels 48¼, Gr Unv Stars 137, Guest Keen 235½, Hawker Siddeley 504, Hoover 195, Ici 291, Imp Tob 59¾, Judge 10, x-Kloof 350, Marks and Spencer 79, Metal Box 217½, x-Minorco 170, x-Phillips 825, Plessey 64, x-Poseidon suspended, Bank A 116, Rio Tinto Zinc 149, Roan Consol 12, Sel Trust 385, Second Scott Inv 57¾, Tanganyika 161½, Thomson 295, Thorn 152, Tube Investments 262, Ultramar 110½, Unilever 362, x-Union Corp 225, x Vaal Reef 675, Bickers 124, x-Western Deep Level 650, x-Western Driefontein 16, x-West Mines 114½, Woolworth 43½, W. Holding 121¼, x-Zambian Copper 19.

BONDS: Brit Transport 45¾, Brit Cons 16¼, Treasury 08-12 36⅝, War

The Financial Times industrial index 303.6, up 10.7.

Metals

LONDON (AP) — Monday's closing metals bid-ask in pounds sterling or metric ton; silver in pence per troy ounce.

Copper—Spot 765-766; futures 801-801.5.

Tin—Spot 4,765-4,775; futures 4,925-4,930.

Lead — Spot 283.5-284; futures 295.5-296.

Zinc—Spot 383-384; futures 401.5-402.

Silver—Spot 253.3-253.5; three months 264-264.2.

Montreal

CLOSING AVERAGES

65 Industrials	178.43	+2.43
13 Utilities	143.11	+0.47
7 Banks	240.46	−0.04
8 Papers	114.62	+1.05
85 Composite	178.30	+1.78

Volume 237,300.

ACTIVE STOCKS

Vol.		Close.	Chge.
9050	Seagram	24¼	unch
7200	Labatt A	17¼	−¼
7077	Inco A	30⅛	+½
6184	Bell Can	49⅝	+⅛
6105	Abitibi	11	−⅛
5752	Alcan	24½	+½
5000	York Lambton	62	+1
4300	Alb Gas Trunk	13⅝	+⅛
4000	Molson A	17⅜	+⅛
3900	Molson B	15⅝	+⅛

Alberta

By The Canadian Press
Alberta Stock Exchange—Monday

Complete tabulation of Monday transactions. Quotations in cents unless marked $. Net change is from previous board-lot closing sale.

Stock	Sales	High	Low	Close	Net Ch'ge
Abacus	200	335	335	335	−5
Alta Engy	100	$12	12	12	
Can Obas	3000	260	230	260	+30
Commercl	1000	7	7	7	−1
Cord	100	$8¾	8¾	8¾	−¼
Czar	1100	$7½	7½	7½	−⅛
Dixie	1000	165	165	165	+5
Duke	500	55	55	55	
Highfield	400	135	135	135	+15
Index	1000	23	23	23	
Invictus Rt	17500	2	2	2	−1
Jetex	100	110	110	110	+5
Madison	2000	8	8	8	
Mid East	2000	35	33	33	−6
Mongowin	4000	67	65	65	−2
Nw Gatewy	5000	35	35	35	
Mnorex	7000	51	50	50	
Northrim	457	$5	5	5	
Omega	4500	60	57	60	+1
Ranchmns	3100	210	200	210	+10
Rio Alto	5500	42	41	42	+2
Savanna	500	65	65	65	−5
Terra	1500	490	470	470	−5
Troy Gold	500	290	290	290	
W Warner	1000	25	25	25	−1
Whistler	1000	75	75	75	+1

Bonds

(STREET PRICES)

Day — Moderate, 9-¼; call — moderate, 9-½-¾; Comm paper — 9-¼; Short CDA — quiet, unch; 8-½ Dec 1578 100.20-30; Mid CDA — quiet, unch; 4-½ Sept 1-83 79-¼-½; Long CDA — quiet, unch; 10 Oct 1-95 103-⅞-104 ⅛; Prov — quiet, unch; OH 9½-03 97¾-98; Corp — unch; Des 10⅜-96 101¼-¾; US Mkt — active, up ¼.

Ask us about you

EDUCATION — CAREERS

The Regular Officer Training Plan (ROTP) offers a complete university education plus military training and an officer's career in the Canadian Forces. Act now—application must be made by 1st Feb., '77 for the coming year.

To provide complete information on ROTP and the many other training plans for officers and trades persons in the Canadian Forces a Military Career Counsellor will be glad to talk to you. You'll never know until you ask.

Visit our Recruiting Centre at 614 Yates Street, Victoria

8:00 - 5:00 p.m. Mon. to Fri.

THE CANADIAN ARMED FORCES.

Hay plant losing

VANCOUVER (CP) — A Dawson Creek alfalfa processing plant in which the provincial government had a 27.7 per cent interest has gone into receivership, says Tom Mekle, a representative for the receivers, Coopers and Lybrand of Vancouver.

Mekle said Sunday that Lakeview Credit Union of Dawson Creek, which put up a $1.5 million loan on a government guarantee, ordered South Peace Dehy-Products Ltd. of Dawson Creek into receivership after consultation with the Bank of Montreal and the British Columbia Development Corporation (BCDC).

Michael McGillivray of Prince George, a member of the publicly-owned BCDC, said South Peace Dehy-Products had been losing about $700,000 a year.

The BCDC guaranteed the $1.5 million loan.

Mekle said the staff of 21 persons employed at the company would be reduced to five after the October haying season ends.

Lamb pelts go on sale

MOSCOW (UPI) — More than 500,000 Persian lamb pelts went on sale Monday at the 74th Leningrad fur auction, the official Soviet news agency Tass said.

"This commodity commands a good market practically all the time," said Viktor Ivanov, president of the Soviet export-import organization.

Dumping?

Wine probe sought

TORONTO (CP) — Ian Kennedy, president of the Canadian Wine Institute, says Canadian wineries plan to take legal action under anti-dumping legislation which may involve a number of European wine marketing agencies.

Kennedy said a cost analysis on one Hungarian wine showed that it is being dumped on the Canadian market.

He said the cost analysis showed the grape producer in Hungary is not being paid for his grapes if the same level of efficiency is being used in Hungary as in Canada.

A similar study will be conducted on a number of other foreign wines sold in Canada, Kennedy said.

Canadian wine sales dropped to 15.2 million gallons in the year ended March 31, 1976, from 16 million gallons in 1973.

He said the industry is operating at only about 50-per-cent capacity and profits declined about 25 per cent in the last two years.

The institute wants to see a choice for consumers and products realistically and fairly priced, Kennedy said.

Mark's value increases

FRANKFURT (UPI) — West Germany raised the value of the already powerful mark Monday. Many bankers doubted the move would ease European money jitters, although it was expected to help the U.S. dollar.

Finance ministers and bank presidents from West Germany and six other Common Market countries made the decision Sunday and the increase, ranging from 2 to 6 per cent, took effect Monday.

The apparent purpose of revaluing Europe's strongest currency was to calm fluctuating money markets, but many bankers suggested it was too modest an increase to do the job. Financial experts felt, however, it would help the dollar, which has sunk to a 16-month low against the mark.

The finance ministers and national bank presidents of West Germany, Holland, Belgium, Luxembourg, Norway, Denmark and Sweden agreed to the revaluation to keep exchange rates stable. Traders bought up strong West German marks as the British pound and French franc slipped.

The Bundesbank, West Germany's national bank, said Sunday's meeting resulted in agreement to increase the value of the mark 2 per cent against the Belgian franc, the Dutch guilder, and the Luxembourg franc, 3 per cent against the Swedish crown and Norwegian crown and 6 per cent against the Danish crown.

The revaluation did not apply to the U.S. dollar, lira, French franc or other currencies, against which the mark still "floats" — meaning other international currencies can fluctuate above and below the set range.

European bankers feared the decision would cause only an interlude in the speculation that has brought $2.8 billion worth of foreign money into West Germany since August.

"What was necessary was a convincing revaluation of between 6 and 10 per cent against all of the other six nations or a dissolution of the bloc," a Frankfurt banker said.

French banking sources said the margin of revaluation was too small to aid the franc. Both French and West German bankers thought it would aid the dollar, at least in the short run, by halting the speculative conversion of dollars into marks.

Toronto options

Options Trading
Distributed by CP
Closing Prices of all Options —
Monday, October 18, 1976.

Options	Month	Price	Vol	Last	Close
Alcan	Jan	22½	3	2½	24½
Alcan	Jan	25	4	100	24½
Alcan	Jan	27½			24½
Alcan	Jan	30	2	40	24½
Alcan	Apr	22½			24½
Alcan	Apr	25			24½
Alcan	Apr	27½			24½
Alcan	Apr	30			24½
Alcan	Jul	22½			24½
Alcan	Jul	25			24½
Dome Pete	Jan	32½	3	3½	34¼
Dome Pete	Jan	35	14	170	34¼
Dome Pete	Jan	40	23	80	34¼
Dome Pete	Jan	45			34¼
Dome Pete	Apr	32½			34¼
Dome Pete	Apr	35	1	3¼	34¼
Dome Pete	Apr	40	12	150	34¼
Dome Pete	Apr	45			34¼
Dome Pete	Jul	32½			34¼
Dome Pete	Jul	35			34¼
Imp Oil A	Jan	20	10	140	19⅞
Imp Oil A	Jan	22½	5	60	19⅞
Imp Oil A	Jan	25	1	35	19⅞
Imp Oil A	Jan	27½			19⅞
Imp Oil A	Apr	20	2	2⅛	19⅞
Imp Oil A	Apr	22½	4	125	19⅞
Imp Oil A	Apr	25			19⅞
Imp Oil A	Apr	27½			19⅞
Imp Oil A	Jul	20			19⅞
Imp Oil A	Jul	22½			19⅞
Moore	Jan	32½			32¼
Moore	Jan	35			32¼
Moore	Jan	40			32¼
Moore	Jan	45			32¼
Moore	Jan	50			32¼
Moore	Apr	32½	2	2¾	32¼
Moore	Apr	35			32¼
Moore	Apr	40			32¼
Moore	Apr	45			32¼
Moore	Jul	32½			32¼
Moore	Jul	35			32¼
Mass Fer	Jan	22½	3	160	22⅛
Mass Fer	Jan	25	5	85	22⅛
Mass Fer	Jan	27½			22⅛
Mass Fer	Jan	30			22⅛
Mass Fer	Apr	22½			22⅛
Mass Fer	Apr	25	3	140	22⅛
Mass Fer	Apr	27½			22⅛
Mass Fer	Apr	30			22⅛
Mass Fer	Jul	22½			22⅛
Mass Fer	Jul	25			22⅛
INCO A	Jan	30			30⅛
INCO A	Jan	32½	1	90	30⅛
INCO A	Jan	35	2	50	30⅛
INCO A	Apr	30			30⅛
INCO A	Apr	32½			30⅛
INCO A	Apr	35			30⅛
INCO A	Jul	30			30⅛
INCO A	Jul	32½			30⅛
Noranda A	Jan	32½	4	2½	33⅞
Noranda A	Jan	35	2	125	33⅞
Noranda A	Jan	40	2	35	33⅞
Noranda A	Apr	35			33⅞
Noranda A	Apr	40			33⅞
Noranda A	Jul	32½			33⅞
Noranda A	Jul	35			33⅞
Nor Tel	Jan	32½			34
Nor Tel	Jan	35			34
Nor Tel	Jan	40			34
Nor Tel	Apr	32½			34
Nor Tel	Apr	35			34
Nor Tel	Apr	40			34
Nor Tel	Jul	32½			34
Nor Tel	Jul	35			34
Royal Bnk	Jan	25			27½
Royal Bnk	Jan	27½			27½
Royal Bnk	Jan	30			27½
Royal Bnk	Apr	25			27½
Royal Bnk	Apr	27½			27½
Royal Bnk	Apr	30			27½
Royal Bnk	Jul	27½			27½
Royal Bnk	Jul	30			27½
Seagram	Jan	22½			24⅛
Seagram	Jan	25			24⅛
Seagram	Jan	27½			24⅛
Seagram	Apr	22½			24⅛
Seagram	Apr	25			24⅛
Seagram	Apr	27½			24⅛
Seagram	Jul	22½			24⅛
Seagram	Jul	25			24⅛

Dividends

Finning Tractor and Equipment Co., 10 cents payable Dec. 1; record Nov. 10; xd Nov. 8.

Kelly Douglas and Co. Ltd., class A, 8.75 cents payable Nov. 30; record Nov. 5; xd Nov. 3.

Kerr-Addison Mines, class A, 10 cents, plus 10 cents extra; class B, 10 cents, plus 10 cents extra; both payable Dec. 16; record Nov. 26; xd Nov. 24.

Moffat Communications Ltd., class A, 8 cents; class B, 6.8 cents; both payable Nov. 30; record Oct. 31; xd Oct. 28.

Ontario Trust Co., 5 cents, annual, payable Nov. 22; record Nov. 15; xd Nov. 10.

Why Earn Less?
10 3/8%
5 Year Guaranteed Investment Certificates
Interest paid annually
Rates for more frequent interest payments available on request.
City Savings and Trust
1306 Douglas St., Victoria V8W 2E8
Phone 383-4141
More For Your Money
CITY TRUST "Member of The First City Financial Group"
Member of Canada Deposit Insurance Corporation

Thinking New Home?
RENTS INCREASING OR YOUR HOUSE AND GARDEN TOO MUCH?
Come and see why people are buying and what we have to offer at
JOFFRE MANOR
1121 Esquimalt Rd.
20 CONDOMINIUM SUITES
$29,900 to $45,900
NO SWIMMING POOL
(Next door to Municipal facilities and shopping)
Featuring: inspiring rec room and lounge, bright workshop and separate exercise room
SECURITY WITH MODEST OUTLAY
VIEW WITH CLARE BROCK
1:30 to 8:30 Daily Except Sundays & Holidays
Phone 382-1832 or 598-3321
JACK MEARS OAK BAY REALTY LTD.

Wembley Manor
OPEN TO VIEW MON. TO SAT. 1:30-4:30
CONDOMINIUM HOMES — 1665 OAK BAY AVE.
Quality, comfort and convenience combine in this outstanding condominium building.
You'll enjoy your bright new suites with sunny southern exposures, pleasant distant views — especially from your extra large balcony or patio.
You'll also appreciate the thoughtful design not only of Wembley Manor as a whole but also of the in-suite planning — including the dinette area in your fully equipped new kitchen. M.L.S.
$47,000 to $56,000
Whyte & Gower
Oak Bay Properties Ltd.
2207 Oak Bay Avenue
SPECIAL APPOINTMENTS CALL 592-2407 10-15

OAK BAY TOWNHOUSES
1447 ST. DAVID ST.
Unsurpassed Design and Quality
Uniquely Different — a must to see
OPEN TO VIEW MON.-SAT.
1:30-4:30 p.m.
Suite No. 2 Price Reduced From $75,000 to $69,000
1189 sq. ft. of living area. Living room with fireplace, dining room with patio off. 2 bedrooms, 1½ bathrooms, appliance equipped kitchen and laundry — back door for servicing.
Suite No. 6 Price Reduced From $119,500 to $112,000
1733 sq. ft. of living area. Living room and den with fireplaces. Separate dining room, kitchen bas nook. Two huge bedrooms. Kitchen and laundry fully equipped. 950 sq. ft. of carpeted balcony area.
LUXURY ONE-LEVEL TOWNHOUSING AT ITS BEST
UNBELIEVEABLY BEAUTIFUL USE OF CEDAR INSIDE AND OUT — TRADES CONSIDERED
SPECIAL APPOINTMENTS — 592-2407 ANYTIME
WHYTE & GOWER OAK BAY PROP. LTD.
2227 Oak Bay Ave.
"Victoria's Leading Condominium Brokers"
10-6

3 BEDROOMS 3 BATHROOMS
TOWNHOUSES
FROM $55,500 10% DOWN

Centre of City, But Secluded
Fireplaces, All Major Appliances
OPEN HOUSE
1:30-4:30 P.M. MONDAY THROUGH SATURDAY
1260 RYAN ST.
(Travel Cook St. to Kings Rd., and follow signs to the end of Mt. Stephen Ave.)
WHYTE & GOWER OAK BAY PROPERTIES LTD.
2227 Oak Bay Ave.
592-2407 ANYTIME
OPEN SUNDAY BY BUILDER

PIER 1
VICTORIA'S WATERFRONT DINING EXPERIENCE
640 MONTREAL ST.
BUSINESSMEN'S LUNCH
Mon. to Fri. 12 to 2:30
FROM $1.95
EAST COAST LOBSTER $7.50
(LUNCHTIME ONLY)
• MON. to SAT.
DINING FROM 5:30 p.m.
PRICES $6.25 to $9.50
• SUNDAY
FAMILY SMORGASBORD
4 to 9 p.m. $6.50
SECOND HELPINGS $3.00
CHILDREN UNDER 12 HALF PRICE
• MON.-TUES.-WED.
(BOOTH SERVICE) For 4 or more persons — one entree will be compliments of the management
RESERVATIONS — 385-5555
10-16

YOUR FAST AND FRIENDLY COPY SERVICE
• WHITEPRINTING
• OVERSIZE COPIES
• REDUCTIONS
• SHORT & LONG RUN DUPLICATING
• ZEROX COLOUR COPIES
Techno
COPY CENTRE LTD.
727B Johnson St.
382-8855
10-18

WINDSHIELDS
Official ICBC Windshield Replacement Centre
360 BAY ST.
MIRRORS
388-4811
388-4141
VICTORIA GLASS
4-5

WESTCOAST SAVINGS CREDIT UNION
SAVINGS ACCOUNTS
DAILY INTEREST
WITHDRAWABLE ANYTIME
• PLAN 24 SAVINGS ACCOUNTS CALCULATE YOUR INTEREST ON A DAILY BASIS
• WITHDRAWABLE ANY TIME WITH FULL UP-TO-DATE INTEREST
VICTORIA 386-6355 OAK BAY 595-1432
ESQUIMALT 382-8215 COLWOOD 478-5534
SOOKE 642-3175
"BETTER THAN MONEY IN THE BANK"
10-18

Village Oaks
LUXURY CONDOMINIUMS
2125 Oak Bay Ave.—Corner of Yale
See it for yourself. That fine attention to detail that makes Village Oaks a special place to live—from the architect designed reinforced concrete construction to the attractive in-suite designs and the fine range of amenity areas including underground parking, hobby, laundry and activity rooms.
OPEN HOUSE MON. - SAT. 1:30 - 4:30
(Except Holidays)
TRADE YOUR OAK BAY HOME FOR ONE OF THESE DESIRABLE SUITES
Special Appointments 592-2407 Anytime
SUITES:
One Bedroom, 897 sq. ft. Priced from $42,000
Two Bedroom, 1335 sq. ft. Priced from $69,000
Three Bedroom, 1604 sq. ft. Priced from $84,000
"VILLAGE" LIVING AT ITS FINEST
It's just a one-block walk from your new home to the centre of "Village" life . . . with food store, travel agents, banks, a theatre, trust company, Senior Citizens Centre, hairdressers and a full range of specialty stores to cater to your shopping needs. And you'll enjoy those leisurely strolls to the waterfront — just a few minutes away. What a fine location.
VICTORIA'S LEADING CONDOMINIUM BROKERS
Whyte & Gower
OAK BAY PROPERTIES
2227 OAK BAY AVE.
10-15

SALES & MARKETING EXECUTIVES INTERNATIONAL
SME
presents ART MORTELL
• Marketing Expert
• Motivational Sales Consultant
THURSDAY, OCTOBER 21st
MANAGEMENT SESSION: "Keeping Your People Successful" 12:30-4:30, $25 includes lunch
MARKETING AND SALES REPRESENTATIVE SESSION "What Determines Success" 7:30-9:30 p.m., $12 spouses, $6
AT THE EMPRESS HOTEL
9-25 Reserve your firm's tickets now—phone 384-0531

2 ACRES
Of very usable land for your favorite animals plus a brand new 3-bedroom, full-basement home. Finished fireplace up and down, en-suite, wrap-around sundeck, southern exposure, still time to choose floor coverings. $65,900. Off Mill Bay-Shawnigan Lake Rd.
478-5561 DAVE REID 478-7375
BLOCK BROS. REALTY LTD.

a "QUIET" CONDOMINIUM
FERNHILL PLACE
614 FERNHILL PLACE, Esquimalt

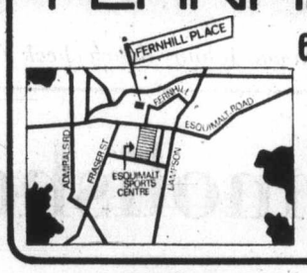

2 BEDROOM
$39,000-$48,900
OPEN DAILY
except Sunday
1 TO 6 P.M.
ROBERTS INVESTMENTS & MANAGEMENT LTD.
702-1175 DOUGLAS 388-6691
JOE MANTON
382-5211
10-13

Villa Royale
FROM $20,900
964 HEYWOOD
OPEN TO VIEW MON.-SAT.
1:30-4:30 (EXCEPT HOLIDAYS)
Retirement living, overlooking Beacon Hill Park, sauna, swirl pool, roof lounge, workshop, walk to town.
Bachelor $20,900 1 Bdrm. $23,000
2 Bdrm. $32,500
(Leasehold interest)
Sales Office No. 116 382-1414
For Special Appointment Call L. Hogarth
592-3537 or 592-2407 anytime.

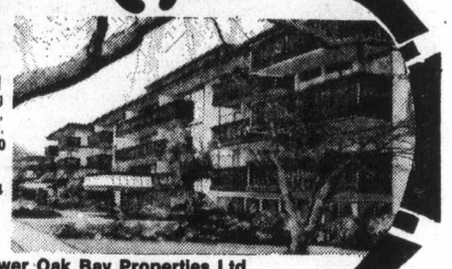

10-8 Whyte & Gower Oak Bay Properties Ltd.
2227 Oak Bay Avenue

$4.50 SQ. FT. NEW
Air-conditioned Comm. Space
Near Arena.
Also E.S.Q. $3.50
386-0832, 9-5

FOR REMODELLING
ALUMINUM WINDOWS
ALLIED GLASS
10-5 388-5108

OFFICES WHOLESALE and WAREHOUSE for LEASE
in new "HASHNA COURT"
between Town and Country and Mayfair
3347 OAK ST.
(ample parking)
A. S. BAINS DEV. LTD.
384-5016 (anytime)

THE HILLSHIRE

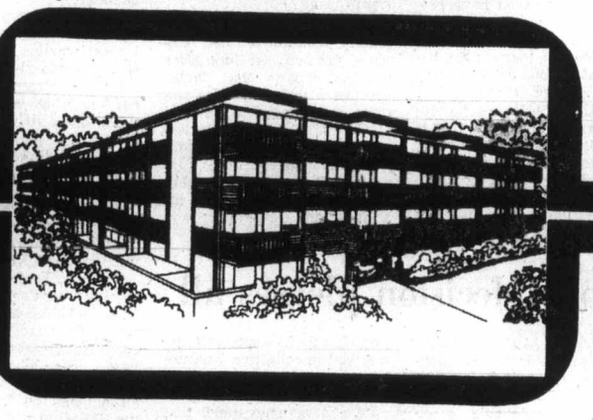

HAS MORE . . .
• central location on major bus routes
• Exceptionally large kitchens (many with eating areas)
• Elevator
• Games Room ⇨ Hobby Room
• Across from Hillside Mall
• Close to Camosun College
• Sun drapes
• Marble vanity tops
• Colored appliances: Dishwasher, refrigerator, Range
• Attractive landscaping
• Several floor plans
• Quality constructed by Reeson & Pinch Homes Ltd.
• 1-Year Builders Warranty
• Financing available to approved purchasers
• 2 controlled entry doors
FOR LESS.
Handsome, quality built condominium suites prices between $29,900-$42,000
LOCATED AT 1525 HILLSIDE AVE.
KNOWLES REALTY LTD.
OPEN FOR VIEWING MON-FRI 10 A.M.-8 P.M.
SATURDAY 10 A.M.-6 P.M.
For Sunday viewing phone any of these numbers:
595-3022 592-6372 656-5235 385-9921
10-16

Cincinnati manager Sparky Anderson and Johnny Bench check Yankee Stadium turf — AP

Yankee Stadium fences, turf don't worry Reds

Cincinnati Reds expect to deal the New York Yankees a crushing blow in tonight's third game of baseball's world series.

The National League champions, holding a 2-0 lead in games following their 4-3 win Sunday at Cincinnati, got their first look at Yankee Stadium Monday and shrugged off advantages some experts feel the Yankees will have in their home park.

There is speculation that the shorter left and right-field fences and the natural turf will help the Yankees. But Reds manager Sparky Anderson, rookie pitcher Pat Zachry and second-baseman Joe Morgan are confident they can wrap up the best-of-seven series in four or five games.

"It's still baseball no matter where you play it," said Zachry, a six-foot-five, 180-pound right-hander from Richmond, Tex, who won 14 games for the Reds this season and is their starting pitcher tonight. "Judging by the distances, there's not too much difference between our park and this one."

Today's game will be telecast on channels 2, 5, and 6, starting at 5 p.m.

The fence at Yankee Stadium is 417 feet from home plate in centre field, 312 feet down the left-field foul line and 310 feet down the right-field foul line. At Cincinnati's Riverfront Stadium, centre field is 404 feet from the plate and it is 330 feet down both foul lines.

"Major league infielders adjust from artificial surfaces to grass all the time," said Morgan, dismissing the possibility the Reds might have defensive trouble on the grass because they play most of their regular season games on artificial turf. "It is no problem at all," he added.

Yankee manager Billy Martin, declaring that the Reds "are good but not awesome," named Dock Ellis to pitch for the Yankees. Acquired from the Pittsburgh Pirates in a winter deal, Ellis came through with 17 victories during the season and beat the Kansas City Royals in the third game of the American League playoffs.

Tony Perez provided trouble for the Yankees Sunday. The Reds first baseman hit a two-out single in the ninth inning to drive in Ken Griffey with the winning run.

With two out Griffey reached second on a two-base throwing error by shortstop Fred Stanley. Losing pitcher Catfish Hunter intentionally walked Morgan to pitch to Perez.

The run ruined a strong comeback by Hunter who had been pounded in the early innings but allowed only two hits — a triple by Morgan and a single by Johnny Bench — after the third inning.

The Reds scored three runs in the second inning. Dan Driessen doubled and scored on a single by George Foster, who was thrown out trying to steal. Bench then doubled, Cesar Geronimo drew a base-on-balls, Dave Conception singled and Griffey hit a sacrifice fly.

Hunter pitched out of a bases-loaded jam in the third inning.

Reds starter Fred Norman gave up a run in the fourth inning on singles by Munson, Chambliss and Nettles. He left in the seventh after allowing a run on singles by Willie Randolph, Stanley and Roy White. Jack Billingham came on and gave up Munson's grounder that sent Stanley home with the tying run.

The sixth and seventh games, if necessary, will be played Saturday and Sunday at Cincinnati.

New York	000 100 200	3	9 1
Cincinnati	030 000 001	4	10 0

Hunter 0-1 and Munson; Norman, Billingham 1-0 (7) and Bench.

Scraps galore

Hawks top Cougars

It will go into the records as a Portland Winter Hawk victory but Western Canada Hockey League president Ed Chynoweth will likely have the last say on Sunday's fight-filled game involving the Oregon club and Victoria Cougars in the Rose City.

Winter Hawks scored four goals in the first period and went on to a 6-2 win in a game marred by 21 major penalties—11 to the Cougars—a match penalty to Dave Hoyda of Portland and game misconducts to Greg Tebbutt of the Cougars and Paul Mulvey of the Winter Hawks.

"They knew we didn't have (Curt) Fraser or (Archie) Henderson and they tried to run us out of the rink," Cougar manager-coach Pat Ginnell said Monday.

Fraser, the big leftwinger on the Cougars top-scoring line, is out with stretched knee ligaments while six-foot-five Henderson is serving a court-imposed suspension until Nov. 1.

The trouble started at 1:47 of the first period when Cougar rookie Kevin Clackson and Hoyda tangled. Both received major penalties and Hoyda drew the match penalty for kicking Clackson.

Clackson, Tebbutt and Bill Jobson each drew two majors and others were handed Rick Hendricks, George Phillipoff, John Gordon, Mike Toal and Geordie Robertson of the Cougars.

Mulvey, who earlier served an eight-game suspension levied by Chynoweth in the exhibition season, drew three majors and teammates Hoyda, Dale Yakiwchuk, Jeff Bandura, Eric Christianson, Wayne Babych, Jeff Elkow and Larry Playfair also were assessed majors for fighting by referee John Izzard of Portland.

Tony Currie scored three goals for the Winter Hawks, all in the first period, and others were contributed by Hoyda, Yakiwchuk, and Saanich-product Ron Vincent.

Right-winger Gregg Anderson upped his league-leading total to 14 by scoring both Cougar goals.

Cougars, who played 14 games in 17 nights, now have five days to get ready for a home-and-home series with the defending league and playoff champion New Westminster Bruins. The series starts here Saturday night and concludes at Queens Park Arena on Sunday evening.

In other Sunday games, Kamloops Chiefs climbed into a first-place tie with the Cougars in the Western Division by edging Calgary Centennials 6-5; New Westminster battled to a 4-4 tie with the Broncos in Lethbridge; Regina Pats nipped the visiting Saskatoon Blades, 2-1; and Brandon Wheat Kings scored a 6-2 win over the Winnipeg Monarchs.

★ ★ ★

Eastern Division

	P	W	L	T	F	A	Pts
Brandon	10	9	1	0	59	31	18
Saskatoon	9	3	5	1	27	29	7
Regina	8	2	5	1	28	45	5
Flin Flon	9	1	7	1	30	65	3

Western Division

	P	W	L	T	F	A	Pts
Kamloops	10	5	2	3	46	38	13
Victoria	14	6	7	1	62	66	13
New Westminster	8	4	2	2	41	27	10
Portland	10	2	7	1	34	53	5

Central Division

	P	W	L	T	F	A	Pts
Winnipeg	8	6	2	0	49	24	12
Lethbridge	7	4	0	3	36	27	11
Medicine Hat	7	3	2	2	33	29	8
Calgary	11	3	7	1	47	58	7

NEXT GAME: Tonight — New Westminster at Calgary.

SUNDAY

VICTORIA 2, PORTLAND 6

First Period

1. Portland, Hoyda (Yakiwchuk, Wesley) 1:00.
2. Portland, Currie 1:47.
3. Victoria, Anderson (13) (Hendricks) 3:42.
4. Portland, Currie (Wesley, Vincent) 11:9.
5. Portland, Currie (Yakiwchuk) 14:52.

Penalties — Clackson (V) (major) and Hoyda (P) (major and match penalty) 1:47, Clackson (V) and Yakiwchuk (P) (majors) 8:34, Hendricks (V) and Mulvey (P) (majors) 11:09.

Second Period

No scoring.

Penalties — Robertson (V) and Christiansén (P) 5:08, Clackson (V) 10:01, Tebbutt (V) 13:14, Jobson (V) and Bandura (P) (minors and majors) 14:38, Mulvey (P) 18:09.

Third Period

6. Victoria, Anderson (14) (Heck, Tebbutt) 3:03.
7. Portland, Yakiwchuk (Currie) 4:45.
8. Portland, Vincent (Peterson, Cross) 15:54.

Penalties — Clackson (V) and Cross (P) 1:54, Gordon (V) (major) and Elkow (P) (minor and major) 2:21, Phillipoff (V) and Playfair (P) (minors and majors) 5:16, Jobson (V) and Christiansen (P) (majors) 6:01, Bandura (P) 8:16, Heck (V) 8:23, Toal (V) (major), Tebutt (V) and Mulvey (P) (double majors and game misconducts) 8:53, Robertson (V) and Babych (P) (majors) 12:59, Gordon (V) 15:40.

Stops:

Ireland (P)	8	9	3	—20
Bannerman (V)	12	20	19	—51

Attendance: 3371.

SASKATOON (1) — Bill McNaught; REGINA (2) — Ron Parent, Keith Hertz. Attendance: 1160.

NEW WESTMINSTER (4) — Mark Lofthouse 2, Randy Betty, Mike Wills; LETHERBRIDGE (4) — Willie Desjardins 2, Mike Fynn, Dave Hatheway. Attendance: 3751.

KAMLOOPS (6) — Clint Eccles 2, Reg Kerr, Jim Pearson, Jamie Gallimore, Anthony Thomas; CALGARY (4) — Roy Sommers, Glen Wylie, Craig Topolinksy, Gary Rissling. Attendance: 1174.

WINNIPEG (2) — Eugene O'Sullivan, Kevin McCarthy; BRANDON (6) — Bill Derlago, Dan Bonar, Brian Propp, Brett Vincent, Brad McCrimmon, Kelly Ferner. Attendance: 2476.

Grogan demolishes Jets

Scrambling Steve Grogan scored two touchdowns, one on a 41-yard run, passed for another and accounted for 285 total yards Monday night in driving the New England Patriots to a 41-7 victory over the New York Jets in a nationally televised National Football League game.

Grogan punctured the Jets' line for 103 yards in seven carries and added a six-yard touchdown run on a fumble recovery. The second-year quarterback from Kansas State tossed a 10-yard scoring pass to Andy Johnson, who also scored on a four-yard run.

Sam Cunningham ran 14 yards and Don Calhoun 15 yards for the other New England scores. New England set a team single game rushing mark of 330 yards in the game, eclipsing the 296 figure set two weeks ago against Oakland.

Grogan completed 14-of-23 passes for 182 yards before leaving the game early in the fourth quarter.

The Jets' lone touchdown came on a 12-yard pass from Joe Namath to Clark Gaines after New England had built a 27-0 lead.

The win lifted the Patriots to 4-2 on the season. The Jets are 1-5.

On Sunday, Jim Hart and the rest of the St. Louis Cardinals figured out a way to stop Dallas Cowboys, leaving Minnesota Vikings the only unbeaten team in the NFL as the result of a 24-7 win over New York Giants.

Dallas was off to its best start since 1969 with victories in its first five games and looked unstoppable with quarterbacks Roger Staubach and Drew Pearson appearing unbeatable.

Somehow, though, Hart and the Cards defence ended the longest winning streak of the season with a 21-17 decision.

Hart overcame two interceptions which stopped potential scoring drives and completed 22 of 33 passes for 346 yards and three touchdowns, two to Mel Gray.

The win moved Cardinals into a tie with the Cowboys at 5-1 and enhanced Card chances of capturing their third straight NFC East title.

Fran Tarkenton threw two scoring passes for the Vikings, including a 41-yarder to Chuck Foreman, and completed 21 of 30 attempts for 288 yards. The unbeaten Vikings are now 5-0-1, and have a strong hold on first place in the NFC Central division.

Other Sunday highlights:

● Washington Redskins scored a 20-7 win over Detroit Lions with Joe Theismann, an ex-Toronto Argo, playing for injured quarterback Bill Kilmer;

● Two-time Super Bowl champion Pittsburgh Steelers, with rookie quarterback Mike Kruczek replacing the injured Terry Bradshaw, scored a 23-6 win over Cincinnati Bengals to snap a three-game losing streak. Kruczek handed off to running-back Franco Harris 41 times, an NFL record, and Harris gained 143 yards to become the club's all-time rushing leader with 4485, 102 yards more than John Henry Johnson:

● Seattle Seahawks scored their first victory, a 13-10 decision over Tampa Bay Buccaneers, the other new entry in the league this season;

● The rampaging San Francisco '49ers, who handed Los Angeles Rams their first loss of the season and their first-ever shutout (16-0) a week earlier, drubbed New Orleans Saints, 33-3.

SUNDAY

Washington 20 Detroit 7
Seattle 13 Tampa Bay 10
Cleveland 20, Atlanta 17.
Baltimore 31 Buffalo 13
Pittsburgh 23 Cincinnati 6
Minnesota 24 New York Giants 7
Green Bay 28 Philadelphia 13
Kansas City 20 Miami 17
St. Louis 21 Dallas 17
Oakland 17 Denver 10
Los Angeles 20 Chicago 12
San Diego 30 Houston 27
San Francisco 33 New Orleans 3

Sport digest

Ban removed, fine imposed

ZURICH, Switzerland (Reuter) — The European Football Union lifted a ban Monday that would have prevented Wales competing in the next European soccer championship tournament because of serious crowd disturbances during a match last May. UEFA's three-man appeals board announced that it had changed the punishment to a fine of 15,000 Swiss francs (about $4,050).

At the same time the board ordered Wales to play all home matches in the 1978-80 European championship on grounds at least 125 miles from Cardiff.

UEFA's control and disciplinary committee had imposed the ban last June after hearing reports that Welsh spectators threw missiles and three times invaded the field at Cardiff's Ninian Park during Wales European championship quarter-final tie against Yugoslavia last May 22. A stone from the crowd hit a linesman.

Court decision pleases all

ST. LOUIS (AP) — A federal appeals court upheld Monday a lower court ruling that the National Football League's Rozelle rule is unlawful and in violation of federal anti-trust laws.

But the three-judge panel of the 8th U.S. Circuit Court of Appeals found that "some reasonable restrictions relating to player transfers are necessary for the successful operation of the NFL" and should be negotiated.

The ruling drew praise from both the league and the NFL Players Association, which funded the original suit filed by 15 current or former players.

"We understand that the appeals court has confirmed the league's position that the Rozelle rule is a subject to be resolved in collective bargaining," an NFL spokesman said.

"We also understand that the courts recognized the need for reasonable restrictions on player transfers in the NFL.

"This judicial clarification should pave the way for a resolution of these matters at the bargaining table, as has been done in baseball, hockey and basketball."

Ed Garvey, executive director of the players association, said: "We are extremely pleased ... Hopefully, with this decision, the NFL owners and the commissioner will decide to come to the bargaining table in good faith to achieve a compromise agreement."

Basketball ace retires

BILLY CUNNINGHAM, a veteran of 11 seasons of pro basketball, announced his retirement Monday and Philadelphia '76ers of the NBA will retire his jersey No. 32 with him. An NBA all-star four times and most valuable player in the ABA in 1972-73, Cunningham had a history of medical problems including knee surgery last December ... Free-agent **Billy Collins**, a 13-year National Hockey League veteran, has been invited to practice with Philadelphia Flyers ... The **Alberta Amateur Hockey Association** has reinstated officials suspended for refusing to wear helmets until a suitable helmet type can be found ... The World 300 stock-car race at Charlotte, N.C., was rained out for a second time Sunday ... **Giboulee**, the final horse sold on the last night of the 1975 Canadian Thoroughbred yearling sales, won the $156,375 Coronation Futurity Stakes at Toronto's Woodbine track under guidance of jockey **Sandy Hawley** ... **Cale Yarborough** made a daring pass of **Jody Scheckter** at the end of the first lap then sped to an unchallenged victory in the 76-mile International Race of Champions stock-car event at Riverside, Calif.

★ ★ ★

NATIONAL LEAGUE

American Conference

Eastern Division

	W	L	T	F	A	Pct
Baltimore	5	1	0	193	114	.833
New England	4	2	0	172	122	.667
Miami	2	4	0	119	130	.333
Buffalo	2	4	0	115	117	.333
New York Jets	1	5	0	50	172	.167

Central Division

Cincinnati	4	2	0	144	89	.667
Houston	4	2	0	127	76	.667
Cleveland	3	3	0	127	170	.500
Pittsburgh	2	4	0	131	116	.333

Western Division

Oakland	5	1	0	136	137	.833
San Diego	4	2	0	143	130	.667
Denver	3	3	0	136	167	.500
Kansas City	2	4	0	124	178	.333
Tampa Bay	0	6	0	36	133	.000

National Conference

Eastern Division

St. Louis	5	1	0	164	119	.833
Dallas	5	1	0	150	88	.833
Washington	4	2	0	127	114	.667
Philadelphia	2	4	0	85	128	.333
NY Giants	0	6	0	76	139	.000

Central Division

Minnesota	5	0	1	121	60	.917
Chicago	3	3	0	93	72	.500
Green Bay	3	3	0	100	130	.500
Detroit	2	4	0	87	84	.333

Western Division

San Francisco	5	1	0	141	63	.833
Los Angeles	4	1	1	115	90	.750
New Orleans	2	4	0	101	145	.333
Seattle	1	5	0	98	163	.167
Atlanta	1	5	0	64	118	.167

Gary Colby rolls 300 game

Gary Colby became only the third bowler in the history of Victoria to bowl a perfect ten-pin game when he managed the feat Monday at Mayfair Lanes.

Bowling in the Monday Mens Senior League, Colby started off with the perfect score of 300 and followed with two games of 180 each for a 660 total.

It's only the fourth perfect game in the City's history. Brian Grexton rolled two, the last one about three years ago, and Herb Chandler had a perfect score five years ago.

Colby wins $100 from Mayfair and a choice of awards from the American Bowling Congress.

Malone traded

NEW YORK (AP) — Moses Malone, who bypassed college in 1974 to play professional basketball for a $3-million contract, was traded Monday to Buffalo Braves by Portland Trail Blazers, the New York Times said today.

Buckaroos on top

Western Homes Buckaroos moved into first place in the South Island Big Six Hockey League Monday.

Bill Pettinger scored two goals and assisted on another as the Buckaroos downed Chemainus, Blues, 7-3, at Memorial Arena.

The win put Western one point ahead of Victoria Athletics and the Blues but the Athletics have two games in hand.

The Blues had moved into a tie for first on the weekend by downing Juan de Fuca Merchants, 7-3, at Fuller Lake Arena.

In another weekend game Lake Cowichan Lakers played to a 4-4 draw with the Buckaroos at Cowichan.

	P	W	T	L	F	A	Pts
Buckaroos	6	4	1	1	46	26	9
Athletics	4	4	0	0	28	10	8
Chemainus	6	4	2	0	33	29	8
Lke Cowichan	5	1	3	1	27	45	3
Maple Leafs	4	1	3	0	25	33	2
Juan de Fuca	5	0	5	0	13	29	0

Next game: Tonight — Athletics vs. Maple Leafs, Esquimalt Sports Centre.

Oak Bay extends unbeaten string

Oak Bay Bays extended their unbeaten string Monday and all but dashed Esquimalt Dockers hopes of qualifying for the first division of the high-school soccer league.

Louis de Frias scored in the first half and Grant Darley was flawless in goal as Oak Bay scored its eighth straight victory by edging Esquimalt, 1-0, at Oak Bay.

Esquimalt, which is one point behind Vic High Tyees in the battle for the fifth and final first-division berth, put up a strong fight but was thwarted by the defensive work of Darley and fullbacks Mark Brittner and Keith Hutton.

The final round of qualifying play is today and Vic High has the upperhand over the Dockers. The Tyees play winless St. Michaels University School at SMU while Esquimalt goes against the tough Braves at Belmont.

Mt. Douglas Thistles picked up two points Monday as SMU defaulted a game which had been postponed from last Tuesday. League director Henry Kuyvenhoven said SMU was unable to fit the game into its schedule.

Division play begins Friday. The top five teams play a round-robin to decide the four teams for the Colonist Cup playdowns and the bottom five teams play a round-robin team to decide the two teams that will play for the Soccer Shield.

Additional sport P. 12, 14 and 17

	P	W	L	T	F	A	Pts.
Oak Bay	8	8	0	0	20	4	16
Spectrum	8	5	1	2	29	8	12
Mt. Douglas	8	5	1	2	15	6	12
Reynolds	8	5	2	1	19	10	11
Vic High	8	3	3	2	15	11	8
Esquimalt	8	3	4	1	7	10	7
Belmont	8	3	5	0	13	27	6
Parkland	8	2	5	1	20	19	5
Claremont	8	1	6	1	18	27	3
St. Michaels	8	0	8	0	4	39	0

Next games: Today — Claremont at Spectrum; Vic High at St. Michaels University School; Parkland at Reynolds; Esquimalt at Belmont; Oak Bay at Mt. Douglas.

Gulls share lead

	P	W	T	L	F	A	Pts
Saanich	5	4	1	0	50	13	8
Juan de Fuca	5	4	1	0	45	14	8
Esquimalt	5	3	1	1	26	17	7
Oak Bay	4	3	1	0	24	18	6
Fuller Lake	5	2	1	2	31	19	6
L. Cowichan	5	1	2	2	23	29	4
Victoria	6	0	5	1	14	42	1
Mill Bay	5	0	5	0	4	65	0

Juan de Fuca King John Gulls moved into a first-place tie with Saanich Braves Monday in the South Island Junior "B" Hockey League, scoring a 10-1 win over Kerry Park Islands of Mill Bay at Juan de Fuca Arena.

Dan Walushka scored three goals and Steve Saunders added two for the Gulls, now 4-1 after five games.

Tom Wilson, Col Campbell, Jim Ward, Ron Hope and Jeff Whitney-Griffiths were the other Gull marksmen and Tom Generoux scored for the Islanders, losers of their first five games this season.

On the weekend, Saanich scored a 10-0 win at Mill Bay and Lake Cowichan Bairds and Victoria Red Wings played to a 3-3 tie at Memorial Arena.

Scott Connors, Ed Beauchemin and Rob Caldwell each scored two goals for the Braves, who fired 100 shots at goaltender Tony Burns.

Mike Wolski scored two goals for Victoria and Ron Mayea popped in a pair for Lake Cowichan.

U.K. soccer

LONDON (Reuter) — Monday's United Kingdom soccer scores:

ENGLISH LEAGUE CUP
Third-Round Replay
Bolton 2, Fulham 1.

SCOTTISH LEAGUE CUP
Quarter-Final Replay
Rangers 0, Clydebank 0.
Stirling 0, Aberdeen 2.

The Original Knight SOLUNAR TABLES When To Fish Or Hunt

According to the Solunar Tables calculated for this area, the best times for hunting and fishing for the next 48 hours will be as follows (Times shown are **Pacific Daylight** times):

A.M. Minor	A.M. Major	P.M. Minor	P.M. Major
TODAY			
1:45	8:20	2:15	8:50
TOMORROW			
2:30	9:10	3:05	9:35

Major periods, lasting 1½ to 2 hours, dark type.
Minor periods, shorter duration, light type.

ESQUIMALT SPORTS CENTRE
MAPLE LEAF HOCKEY
EVERY TUESDAY
8:30 P.M.

RACING AT SANDOWN
Every Monday, Wednesday, Friday and Saturday from October 16 - November 13.
Post 1 p.m. Weekdays 12:30 Saturdays
Exacta or quinella every race. Admission $1.50

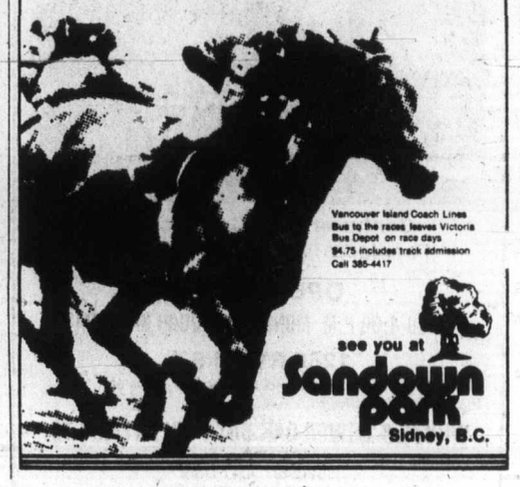

Boundary Girl wins feature in ideal Sandown conditions

By JIM TANG

Horse-racing on a bright fall day is horse-racing at its best, and things are going just great at Sandown Park.

Monday was a second successive perfect day, and the start of the second Sandown season for the Capital City Turf Club is in direct contrast to last year, when rain fell almost without interruption for the entire 16 days.

Although last year produced amazing mutuel support in view of conditions, the exceptional weather has resulted in another exceptional start for the 16-day meeting.

More than 2000 fans showed up at the Sidney track Monday, and they wagered $135,773, an increase of about 10 per cent over the first Monday in 1975. That brought the two-day total to $389,789 as compared to $274,469 for the first two days last year, when the meeting opened on a Friday.

Helping in the gain is the number of thoroughbreds on hand. Horsemen were a bit reluctant to ship to Sandown last year, and racing-secretary Aubrey Davies performed minor miracles in getting enough entries to run eight races daily. Only 212 thoroughbreds, many of them appearing only once or twice, competed at Sandown last year and five and six-horse fields were common.

This year, more than 300 runners are stabled on or near the grounds, and trainer Pinky MacDonald arrived from Calgary with 13 more in tow on Wednesday. There have been full fields in 12 of the 16 races run to date, and only twice has there been as few as six in a field.

Monday's card was highlighted by the fine victory of Boundary Girl in the main event, an invitational handicap for three-year-olds for a purse of $1,500.

Barely beaten in two $10,000 claimers which closed out her Exhibition Park season, Boundary Girl beat the outside post in hanging it on a field which included George Harknett's Winalta and favored Autumn Glen.

Autumn Glen, a front-running speedster, had the edge in starting inside both of his main rivals but jockey Gerry Brownell never allowed the Jawl Brothers gelding to open up much of a lead, rushing up to pose a challenge before the leader had reached the clubhouse turn.

Boundary Girl went to the front just after leaving the backstretch, moved to about a two-length lead after straightening out for the stretch run, and then never faltered as Winalta came fast with a late run.

Off for more than a month, Winalta missed by only a half length and was two lengths ahead of Autumn Glen at the finish.

Sharing attention with Boundary Girl Monday was Great Guns Rose, who posted the best six-and-a-half furlong time of the meeting in a smashing sixth-race run which left only a hassle for second place. It was won by Citizens Award, who just held off the charging Jakshot to set up the biggest quinella payoff of the two days.

Great Guns Rose was a $13.10 winner and with Citizens Award starting at almost 16-1, the quinella return was $101.90.

BREAKAGE: **Ted Reynolds** and a CBC crew were at the track doing a documentary on Sandown Park. Plans call for it to be shown tonight on Hour Glass, which will start after the world series game on Channel 2. If something should force a change, Ted said that it will be shown on Hour Glass on Wednesday ... Friday will be the day for the United Way Lottery. Fans will name their choice, drop the ticket in a barrel, and the lucky fan will receive 65 per cent of the take ... **Herb Ollive**, who is one of the most successful riders on the prairie circuit, and **Del Rycroft** are scheduled to be here in time to accept mounts on Friday's card ... most of the opening bugs have been disposed of but there was an unavoidable delay Monday because the Loomis truck arrived late with the money. Something about the time clock being set later than it should have been ... the Times Handicap, which will be Saturday's feature and is to be run over six and a half furlongs, should have an outstanding field. Although **Willie's Revenge** is among the first nominations, **Ole Par** and **Bird of Courage**, who would make it a real speed duel, are among others nominated ...

Sandown Park form chart

Monday, October 18, 1976
Copyright by McMurray Publishing Company Ltd.
(Daily Racing Form)

10181 FIRST RACE — Claiming ($2,000). For three and four-year-old fillies.
Purse $900. 6½ Furlongs.

Index	Horse	Jockey	Wt.	PP	¼	½	Str.	Fin.	Odds
980	Win Bram	Dailey Jr.	112	4	2²½	1hd	1²	1³½	1.30
985	Mandolin Maid	...Brownell	115	6	5²	4hd	4⁵	2¹½	6.20
1009	Tickety Toc	Dailey Sr.	120	7	1¹½	2⁵	2⁵	3³½	2.45
918	Dark Blue Sky	.....Munoz	117	1	3²	3⁴	3hd	4²	14.25
1009	B.C. Comedy	Dailey R.	111	3	7	7	6²	5⁴	5.00
1007	Never Can	Manning	112	2	4²	5⁷	5³	6³	8.15
965	Tweentzel's Pet	Arnold R.	117	5	6³	6³	7	7	25.20

Win Bram $4.60 $3.80 $2.60
Mandolin Maid 5.70 2.80
Tickety Toc 2.70
Exactor, 4 and 6, paid $19.30.
Times: 23.1, 49.1, 1:16.2, 1:23.4.
Track: Fast.
Winner: dk b or br f, by Winning Shot-Foolish Fallacy, by Brambling. Trainer: John Rotar.

10182 SECOND RACE — Claiming ($2,500). For maiden three and four-year-old fillies.
Purse $900. 1 Mile.

Index	Horse	Jockey	Wt.	PP	¼	½	¾	Str.	Fin.	Odds
1007	Arctic Swinger	Arnold J.	117	3	3¹	1½	2⁶	1hd	1¾	1.70
986	Timeher	Dailey Jr.	112	2	4²½	2¹½	1hd	2⁷	2⁷	2.60
987	Solveig Song	LeBlanc	117	6	5hd	5³	4²	3²½	3⁴½	9.10
——	Our Ladyship	Phillips	117	5	6	6	5²	5⁸	4³½	2.80
967	Bright 'N' Saucy	Munoz	112	1	2½	3¹	3½	4hd	5⁷	4.95
967	Swan Lake Lady	Wolski	112	4	1hd	4²	6	6	6	13.40

Arctic Swinger $5.40 $2.80 $2.70
Timeher 3.40 3.70
Solveig Song 3.30
Quinella, 2 and 3, paid $12.50.
Times: 24.3, 50.1, 1:17.3, 1:46.1.
Track: Fast.
Winner: b f, by Arctic Venture-Justa Go'in, by Eastern Emperor. Trainer: Ray Anderson.

10183 THIRD RACE — Claiming ($2,000). For three-year-olds and upward.
Purse $900. 6½ Furlongs

Index	Horse	Jockey	Wt.	PP	¼	½	Str.	Fin.	Odds
1008	Mid Drive	Manning	115	2	4²	4½	2²	1¾	1.35
998	Arnak	Dailey R.	112	5	6½	7⁵	3½	2¾	3.65
550	Vital Guard	Arnold J.	120	3	3³	1¹½	1½	3²	4.05
1025	Okanagan Jewel	Dailey Jr.	115	8	5hd	5²	4½	4nk	20.70
1025	North Arrow	Dailey Sr.	123	1	7⁴	6½	6³	5³½	5.95
954	Beau Bunnie	Wood	120	7	8	8	7hd	6ns	10.55
986	Sundance Hills	Brownell	115	4	1hd	2hd	5½	7³	13.60
908	Comic Way	LeBlanc	119	6	2²	3²	8	8	16.70

Mid Drive $4.70 $3.60 $3.00
Arnak 3.80 3.50
Vital Guard 3.10
Quinella, 2 and 5, paid $7.90
Times: 23, 49.1, 1:17, 1:25.1.
Track: Fast.
Winner: b g, by Milstead-Eltadrive, by Over Drive. Trainer: Wilton Allen.

10184 FOURTH RACE — Claiming ($2,000). For three and four-year-olds.
Purse $900. 6½ Furlongs.

Index	Horse	Jockey	Wt.	PP	¼	½	Str.	Fin.	Odds
1011	Felix Ribbeau	Manning	111	5	2⁴	1²	1²½	1²½	2.65
1020	Collio	Charlton	120	2	8	8	5¹	2¹	4.70
947	Solid Investment	Munoz	115	6	4¹	3hd	2²	3³	2.75
——	Wilbur Clark Jr.	Carter	123	1	3½	4²	3¹	4²	9.85
934	Beachcomber Nick	Wood	115	7	7³	6²	6⁴	5³	39.25
985	Leona R	Arnold J.	119	4	1¹	2²	4½	6¹	2.65
840	Arch Regal	Dailey R.	111	3	5hd	7¹	8	7	27.90
699	Host The Diamond	Arnold R.	117	8	6hd	5½	7¹½	lame	2.25

Felix Ribbeau $7.30 $4.30 $3.10
Collio 7.30 3.80
Solid Investment 3.00
Quinella, 2 and 5, paid $48.70.
Times: 23, 49.1, 1:15.2, 1:23.
Track: Fast.
Winner: ch g, by Northern Monarch-Bonnie Sheena, by Agha Alibhai. Trainer: Mike Marsh.

10185 FIFTH RACE — Claiming ($2,000). For three and four-year-olds.
Purse $900. 6½ Furlongs

Index	Horse	Jockey	Wt.	PP	¼	½	Str.	Fin.	Odds
986	Salty Tom	Dailey Sr.	123	4	1²	1³	1⁴	1⁵	3.70
990	Frelach	Arnold R.	120	7	2²½	2⁴	2⁴	2³	2.35
360	Tays Image	Furlong	117	8	4hd	4½	3²½	3¹	35.05
970	Kings Countess	Manning	111	3	7⁴	6²½	4¹½	4⁴	5.90
758	Grosse Grosse	Chabara	121	2	3hd	5²	6²½	5²	8.85
950	Wily Roman	Dailey R.	111	1	8	8	8	6½	6.45
1095	Swift Peggy	LeBlanc	119	6	6¹½	7⁶	7²	7²	35.65
978	Copper Monarch	Arnold J.	119	5	5²	3hd	5¹	8	3.40

Salty Tom $9.40 $4.40 $4.20
Frelach 4.60 3.50
Tays Image 8.50
Quinella, 4 and 7, paid $17.00.
Times: 23.1, 48.3, 1:15.4, 1:23.
Track: Fast.
Winner: b c, by Saltville-Steady Pace, by Green Ticket. Trainer: Jean Armstrong.

10186 SIXTH RACE — Claiming ($3,200). For three-year-olds and upwards.
Purse $1,100. 6½ Furlongs.

Index	Horse	Jockey	Wt.	PP	¼	½	Str.	Fin.	Odds
1018	Great Guns Rose	Dailey Jr.	115	5	4¹½	1hd	1²½	1⁵	5.55
1018	Citizen's Award	Chabara	121	3	5²	5½	4¹½	2²½	15.80
1014	Jakshot	Arnold J.	120	6	7hd	7²½	6¹½	3¹	2.25
992	Charlesville	Dailey R.	109	8	1hd	1	2½	4hd	4.60
1000	Lightning Wing	Manning	111	4	8	6²	5hd	5¹½	4.35
1034	Relative Venture	Munoz	123	7	3¹	3¹	3hd	6⁵	11.10
——	Poo Koo	Wolski	113	2	6hd	8	8	7ns	19.25
992	Darch	Furlong	120	1	2¹½	4²	7⁵	8	3.40

Great Guns Rose $13.10 $5.60 $3.70
Citizen's Award 13.90 5.90
Jakshot 3.00
Quinella, 3 and 5, paid $101.90.
Times: 23.2, 49, 1:15.4, 1:22.3.
Track: Fast.
Winner: ch g, by Winning Shot-Cor-Asia, by Correct II. Trainer: Dave Forster.

10187 SEVENTH RACE — Handicap. For three-year-olds.
Purse $1,500. 6½ Furlongs.

Index	Horse	Jockey	Wt.	PP	¼	½	Str.	Fin.	Odds
1021	Boundary Girl	Brownell	119	8	3²½	2hd	1½	1½	4.25
743	Winalta	Manning	122	7	5hd	5⁶	3⁴	2²	3.55
1021	Autumn Glen	Arnold J.	121	4	2⁴	1hd	2³	3⁵	1.25
179	Always King	Dailey R.	113	3	6⁴	6hd	6hd	4¹	37.30
969	Coin Dealer	Chabara	121	2	7¹	7²	5hd	5³	5.15
1033	Major Talent	Furlong	115	6	4²½	4¹	7³	6½	13.45
897	Hardly Fair	Carter	116	5	1½	3⁵	4²½	7ns	14.10
1027	Lord Occo	Charlton	116	1	8	8	8	8	14.95

Boundary Girl $10.50 $4.00 $2.90
Winalta 3.30 2.80
Autumn Glen 3.00
Quinella, 7 and 8, paid $20.80.
Times: 22.4, 48.4, 1:15.2, 1:22.4.
Track: Fast.
Winner: dk b or br f, by Roman Note-Janny, by Akimbo. Trainer: John Timpany.

10188 EIGHTH RACE — Claiming ($2,000). For three-year-olds and upward.
Purse $900. 6½ Furlongs.

Index	Horse	Jockey	Wt.	PP	¼	½	Str.	Fin.	Odds
1020	Inerly	Manning	116	5	5²	1hd	1²	1⁴½	4.00
964	Successful Road	Carter	120	3	4¹	3¹	3⁴	2¾	1.95
1009	Charlie's Capri	Dailey Sr.	118	2	1½	2hd	2hd	3²	3.80
991	Astra Shot	Chabara	121	1	2hd	5¹	5¹½	4¹½	4.80
1020	Langley Beau	Dailey Jr.	113	4	8	7²	4hd	5²	11.80
991	Pinch Bottle	Brownell	118	7	7¹	6hd	7³	6²½	23.00
991	Choice Lad	Arnold J.	123	8	3hd	4¹½	6hd	7³	5.80
1024	Faithlea	Dailey R.	113	6	6hd	8	8	8	17.80

Inerly $10.00 $5.00 $3.40
Successful Road 3.50 2.90
Charlie's Capri 3.00
Exactor, 5 and 3, paid $45.30.
Times: 23.2, 49.3, 1:15.2, 1:22.3.
Track: Fast.
Winner: b g, by Philately-Miss Pharpic, by Piccolo. Trainer: Wayne Isbister.
Attendance: 2042. Total Mutuel Pool $135,773.

Sport today

SOCCER

3:30 p.m. — Greater Victoria Inter-High School League: Claremont at Spectrum, Victoria High at St. Michaels, Parkland at Reynolds, Esquimalt at Belmont, Oak Bay at Mount Douglas.

7:30 p.m. — Island League, premier division: University of Victoria Vikings vs. Victoria Athletic Association, Royal Athletic Park.

FIELD HOCKEY

3:30 p.m. — Victoria Inter-High School girls' league: Claremont at St. Margarets, Dunsmuir at Mount Douglas, Norfolk House at Oak Bay, Parkland at Reynolds, Spectrum at Belmont, Victoria High at Esquimalt.

HOCKEY

7:15 p.m. — South Island Junior "B" League: Saanich Braves vs. Oak Bay Trios, Pearkes Arena.

8:30 p.m. — South Island Big Six League, Victoria Maple Leafs vs. Victoria Athletics, Esquimalt Sports Centre.

James Bay side romps to cup

James Bay Athletic Association had little difficulty earning the Wenman Cup on Sunday, outscoring University of Victoria Vikings, 44-0, in the final of the Vancouver Island Rugby Union's annual round-robin tournament at Macdonald Park.

It was the fourth straight victory in the event for the defending league, playoff and provincial champions, who thumped Vancouver Tropans, 25-3, earlier Sunday to advance to the final.

Gary Johnston, Tom Lippa and Casey Waltall scored two tries for James Bay. Chuck Shergold, Stu Barber and Ken Wilke managed one try each and Kym Clarke booted four conversions.

In other matches, Cowichan I won the second event by downing Castaways I, 17-0; and Vancouver Rowing Club — won the consolation final with a 4-0 win over Nanaimo Hornets.

Matches in the round-robin portion of the event were of 20 minutes duration and all finals were 30 minutes long.

Oak Bay Wnderers, beaten 10-0 by Vikings in the semi-finals, were defending champions.

Morris gets win in cyclo-cross

Tom Morris held off a strong challenge by John Smith to win the Victoria Cyclo-Cross League race Sunday at the University of Victoria.

The Apollo Cycle Club rider covered the course in 29 minutes, 30 seconds and finished three bicycle lengths ahead of Smith, who twice held the lead.

Apollo riders took the first four spots with Pat Leask finishing third in 30:55 and Jack Leedham fourth in 31:05.

Smith held the lead from the start but was passed by Morris and Leask when he tumbled while crossing a bridge. He came back to pass the front runners but Morris regained the lead on a difficult hill stretch.

Eric Billing-Meyer was fifth, Andrew Morris sixth and Bill Thwaits seventh.

Morris leads the league standings with 14 points, Leask has 13 points, Terry Oldford and Smith nine each and Phil Barer has five points.

The next race is Sunday at Beaver Lake Park starting at 10:30 a.m.

The Volvo Sale.
(A once-in-a-decade event.)

Every year around this time, cars go on sale left and right.

One car you've probably never seen on sale is a Volvo.

Because people quick to recognize quality in a car have always snapped Volvos up quickly.

But this year, we have some '76 Volvos left. So we'll be making deals on Volvos like we've never made before.

Unlike a lot of sales, this one doesn't feature remnants. You won't end up with some odd-colored, stripped down or about-to-be-discontinued model that nobody wants.

You'll be able to make a deal on a wide selection of fully-equipped Volvos.

You can choose a 2-door, 4-door or station wagon from our Volvo 240 series. A 4-door or station wagon from our luxurious Volvo 260 series.

No matter what you choose, you'll end up with a car that has become legendary for its safety, comfort and intelligent design.

So come in and look at one of our Volvos today.

These prices may not be around tomorrow.

© Volvo Canada Ltd

Volvo

The Volvo Sale Is Going On At These Dealers Now.

See Our Multiple Choice of Volvo Models. Then Test One. Leasing Available.

McCallum Motors Ltd.
1101 Yates Street
382-6122
dealer licence number D-00850A

Brian Holley Motors Ltd.
3319 Douglas Street
384-1161
dealer licence number D-00903A

Ace starts Baird on way to first title in 15 years

SAN ANTONIO, Tex. (AP) — Old pro Butch Baird, who hadn't won an individual title in 15 years, was just plugging along, four shots back with seven holes to play and just trying to make a cheque.

It all turned around Sunday with one perfect swing of the club.

Baird, 40, scored a hole-in-one with a four iron on the 182-yard 12th hole at the Woodlake Country Club.

"I started thinking, 'Hey, maybe this is your tournament'," Baird said of his dramatic comeback in the final round of the weather-troubled San Antonio-Texas Open.

He caught front-running Miller Barber with birdies on the 15th and 17th holes, rolled in a 15-footer to match Barber's birdie on the 18th hole, then stroked in another one, from about 10 feet, for birdie on the first playoff hole for his first individual title since 1961.

His win, worth $25,000 from the total purse of $125,000, came on Baird's five-under-par 31 on the back nine, a last round of 65 and a 273 total, matched by Barber at 15 under par.

Bruce Lietzke claimed third alone with a closing 67 and a 275 total. The group tied for fourth at 278 was composed of Dave Hill, with a last round 67, Gary Koch and George Cadle, who had closing 70s, and Sandy Galbraith and Al Geiberger, each with a 71 in the cool, breezy weather.

Gallery-favorite Ben Crenshaw, a three-time winner this season, could do no better than a 71 and a 285. He won only $513, leaving him still well back of the absent Jack Nicklaus in the race for the season's money-winning title. With two tournaments remaining, Crenshaw has $256,834. Nicklaus has $266,438.

SAN ANTONIO SCORES

x-Butch Baird	$25,000	68-70-70-65—273
Miller Barber	$14,250	68-70-65-70—273
Bruce Lietzke	$8,875	70-68-70-67—275
Sandy Galbraith	$4,637	71-68-68-71—278
Gary Koch	$4,637	73-68-67-70—278
George Cadle	$4p637	71-66-71-70—278
Dave Hill	$4,637	70-70-71-67—278
Al Geiberger	$4,637	69-69-69-71—278
Fred Marti	$2,594	68-71-67-73—279
Bill Kratzert	$2,594	71-70-65-73—279
Tom Jenkins	$2,594	68-69-71-71—279
Jim Simons	$2,594	70-69-71-69—279
D. Eichelberger	$2,594	72-68-71-68—279
R. Crawford	$2,594	68-74-69-68—279
Mason Rudolph	$2,594	71-66-73-69—279
Frank Conner	$2,594	67-74-69-69—279
Grier Jones	$1,750	68-74-72-66—280
George Archer	$1,750	71-69-68-72—280
Jim Colbert	$1,750	68-71-69-72—280
Steve Taylor	$1,375	68-69-71-73—281
Bobby Cole	$1,375	7165-72-73—281
Ron Cerrudo	$1,375	70-72-70-69—281

Courtenay club climbs to third

	P	W	L	T	F	A	Pts.
Cowichan	5	4	1	0	166	27	8
Saanich	6	4	2	0	164	63	8
Courtenay	6	3	2	1	138	68	7
Oak Bay	5	2	2	1	86	113	5
Nanaimo	6	0	6	0	7	290	0

Courtenay Raiders are finding fair success in their first season in the Vancouver Island Juvenile Football League but its a different story for Nanaimo Headhunters.

The Raiders, the first juvenile team from the Comox Valley since the Campbell River Raiders folded in the early 1960s, took over third place Sunday by downing Oak Bay Farmer Construction, 16-7, at Courtenay.

On the other hand the Headhunters, who are the first Nanaimo representatives since the Rams folded in 1969, suffered their sixth straight defeat and fifth shutout.

Saanich Hornets grabbed a share of first place with Cowichan Timbermen by humbling the Headhunters, 81-0, at Royal Athletic Park.

Wayne Firesman scored both Courtenay touchdowns while Kevin Hughes scored the Oak Bay touchdown.

Kim Munro led the Hornet offence with three touchdowns, two converts and a two-point conversion. Dean Craven added three touchdowns and a two-point conversion, Wayne Olfrey kicked three converts and Bill Haire (20), Brian Scotney, Allan Patrick, Curtis Westland and Wayne Phillips scored touchdowns.

Cowichan and Oak Bay meet in the final league game Sunday at Athletic Park.

Invaders and Hornets strengthen positions

Oak Bay Invaders and Saanich Hornets improved their positions by working over the trailers of the Vancouver Island Bantam Football League Sunday.

Hornets took sole possession of second place by whipping last-place Juan de Fuca Tigers, 45-6, Cedar Hill Park while Oak Bay stayed two points in front by downing Cowichan Chiefs, 28-14, at Duncan.

Alan O'Neil and Martin Wyman scored two touchdowns each for Hornets, Dave Purvis and Mark Townsend each scored touchdowns while Jim Wilson scored a touchdown for Juan de Fuca.

Paul Docherty, Bernie Kidd, Tom Graham and John Mace scored Oak Bay touchdowns and Docherty kicked four cnverts.

Barry Combs and Brent Neilsen scored Cowichan touchdowns and Don Wiesner made a two-point conversion.

	P	W	L	F	A	Pts
Oak Bay	7	6	1	259	125	12
Saan Hornets	7	5	2	228	164	10
Saan Vamp	6	4	2	178	128	8
Cowichan	6	1	5	120	168	2
JDF Tigers	6	0	6	49	259	0

Next games: Sunday—Vampires vs. Tigers, Cowichan vs. Hornets, Cedar Hill Park.

Two clubs unbeaten

Tigers and Rebels I were the only unbeaten teams following Sunday matches in the Vancouver Island Men's Field Hockey Association.

Both teams ran their records to 4-0. Subhash Sharma scored two goals as Tigers down Colonials, 4-1, at Beacon Hill Park, and Rebels I got three goals from Danny Tourangeau while beating UVic, 4-0, at UVic.

In other games: Rebels II downed Castaways, 4-1; and Kangonis suffered their first defeat dropping a 4-0 decision to Oak Bay.

Saturday Tigers edged UVic, 2-1.

In a women's match Sunday, at Beacon Hill Park, UVic edged Sandpipers 2-1.

★ ★ ★

MEN'S ASSOCIATION

	P	W	L	T	F	A	Pts
Rebels I	4	4	0	0	20	2	8
Tigers	4	4	0	0	19	2	8
Rebels	4	2	1	1	7	5	5
Kangonis	5	2	3	0	8	15	4
UVic	3	1	1	1	5	3	3
Colonials	4	1	2	1	4	6	3
Oak Bay	3	1	2	0	4	7	2
Castaways	4	1	3	0	5	11	2
Rebels III	4	0	3	1	2	15	1

OAK BAY (4) — Eric Kiekstad 2, Frank Marlett, Sandy Colquhoun; KANGONIS (0).

TIGERS (4) — Subhash Sharma 2, Armajit Gill, Jaswinder Samra; COLONIALS (1) — Trevor Bagot.

REBELS II (4) — Brian Foley 2, Greg West, Iqbal Dhaff; CASTAWAYS (1) — Mike Paget.

REBELS I (4) — Danny Tourangeau 3, Dave Johannson; UVIC (0).

WOMEN'S ASSOCIATION

UVIC (2) — Jan Crook, Mary Cavin; SANDPIPERS (1) — Diane Whittingham.

He's still champ

INCHON, Korea (AP) — Alfonso Zamora of Mexico stopped Korean challenger Hong Soo-Hwan in the 12th round Saturday in defending his World Boxing Association bantamweight title for the fifth time.

Ali, referee in draw

NEW YORK (UPI) — Heavyweight champion Muhammad Ali and referee Anthony Perez fought to a draw Monday in their multi-million dollar court battle over an exchange of unkind remarks.

A jury in U.S. District Court decided after 90 minutes deliberation that Ali did not libel Perez when he referred to him as "in the pay of gangsters ... a racist and dirty referee."

The panel of four women and two men also decided that Ali was not defamed by Perez when the referee told a press conference after the Ali-Chuck Wepner fight in Cleveland in March, 1975, that Ali was a "dirty fighter."

The verdict on the fifth day of the trial dismissed both the Perez claim for $20 million in damages and the Ali counterclaim for more than $1 million.

In dismissing the jury, Judge Milton Pollack said he considered the verdict to be "very wise and justified."

Weicker tops Duncan field

Dave Weicker captured top honors in the Bazzett Farm invitational cross-country meet Sunday at Duncan.

The Esquimalt Athletic Club runner covered the 4.5-mile course in 24 minutes, 16 seconds while Bruce Shaw of Victoria Flying "Y" was second in the field of 14 and Doug Poucher of Royal Roads was third.

Shaw, third in the recent Canadian marathon championships, was timed in 25:24 and Poucher finished in 25:45.

Sharon Young of Esquimalt was the only contestant in the women's open race while Steve Martin of Cowichan won the juvenile men's race and Peggy Nelson of Flying "Y" won the bantam girls event.

Orantes tops Madrid event

MADRID (Reuter) — Spain's Manuel Orantes beat Eddie Dibbs of the United States in the final of the $100,000 Madrid tennis Grand Prix Sunday. The Spaniard won a tense first set and then raced to victory, 7-6, 6-2, 6-1.

MR. DETAIL
"UNDERCOATS" CARS
1407 BROAD
383-6331
10-3

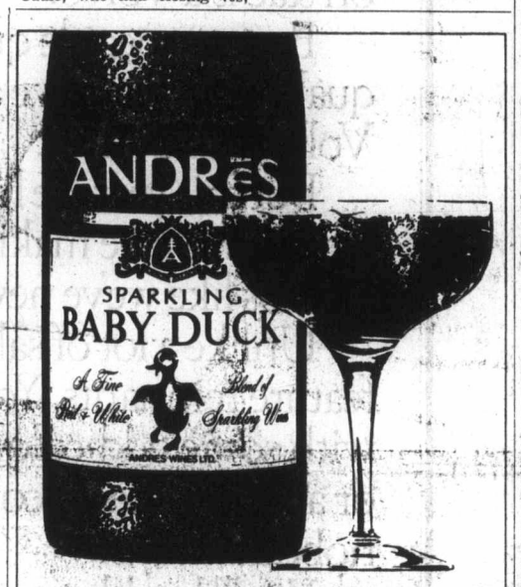

Everybody loves a little Baby Duck

ANNOUNCEMENT

JOHN MORGAN

Mr. Roland Beaulieu, President of Metro-Toyota Ltd. is pleased to announce that JOHN MORGAN has joined the Sales Staff of Metro-Toyota Ltd. John welcomes all of his friends and former clients to drop down and see him. 10-16

TOYOTA METRO

Tune up before your car tunes out.

Checkpoint Service

14 point Tune-up

4 & 6 CYLINDER CARS 24.88 OR LESS LABOUR ONLY, MOST CARS, PARTS EXTRA.

8 CYLINDER CARS 29.88 OR LESS LABOUR ONLY, MOST CARS, PARTS EXTRA.

Here's what we do:
1. Initial ignition system analysis
2. Test & clean battery, cables and hold down
3. All labour for service and installation of spark plugs
4. Perform cylinder balance test
5. All labour for replacement of points and condenser
6. Check H.T. wiring, distributor cap, coil, primary circuit
7. Check fuel pump and filter for proper operation
8. Check rotor
9. Check and adjust timing
10. Check P.C.V. operation
11. Check & lubricate heat riser valve
12. Check and adjust idle mixture
13. Check air cleaner element
14. Final ignition system analysis

Professional tune-up service also available for cars with electronic ignition. Cars with air conditioning extra.

Tune-Up prices quoted in this ad are for labour only on most cars. Parts are extra. The cost may vary depending on your car's condition, so be sure to ask for an estimate.

A new low price. The four quart pillow pack of Esso-Rad Anti-freeze

Make sure your car's cooling system can take all the cold. Either add it yourself or, for a small service charge, have your Checkpoint Service dealer flush your rad and refill it with fresh Esso-Rad. Protection you need.

SAVE 2.00 Esso-Rad Anti-freeze WITHOUT COUPON 6.69 WITH COUPON 4.69 OR LESS PER FOUR QUART PILLOW PACK

On presentation of this coupon to Esso Checkpoint Service Dealer. Limit one gallon per customer at this special coupon price. Gallon jugs 30¢ extra.

ASK ABOUT OUR ESSO RAD INSTALLATION SERVICE. OFFER EXPIRES OCTOBER 23, 1976

FOR DEALER USE ONLY
CUSTOMER NAME _____
CAR LIC. # _____

All work guaranteed for 90 days or 4,000 miles.
You pay no more than prices quoted, on most cars, for these Checkpoint offers at participating retailers.
Put your purchase on your Esso Credit Card. Or, at most Esso stations, you can use your Chargex or Master Charge card.

OFFERS EXPIRE OCTOBER 23, 1976.

We're working to keep you moving. Esso

CALIFORNIA.
CP Air Orange Tours.
31 of the sweetest vacation ideas under the sun.
Call your travel agent or CP Air.

Orange is Beautiful.
CP Air

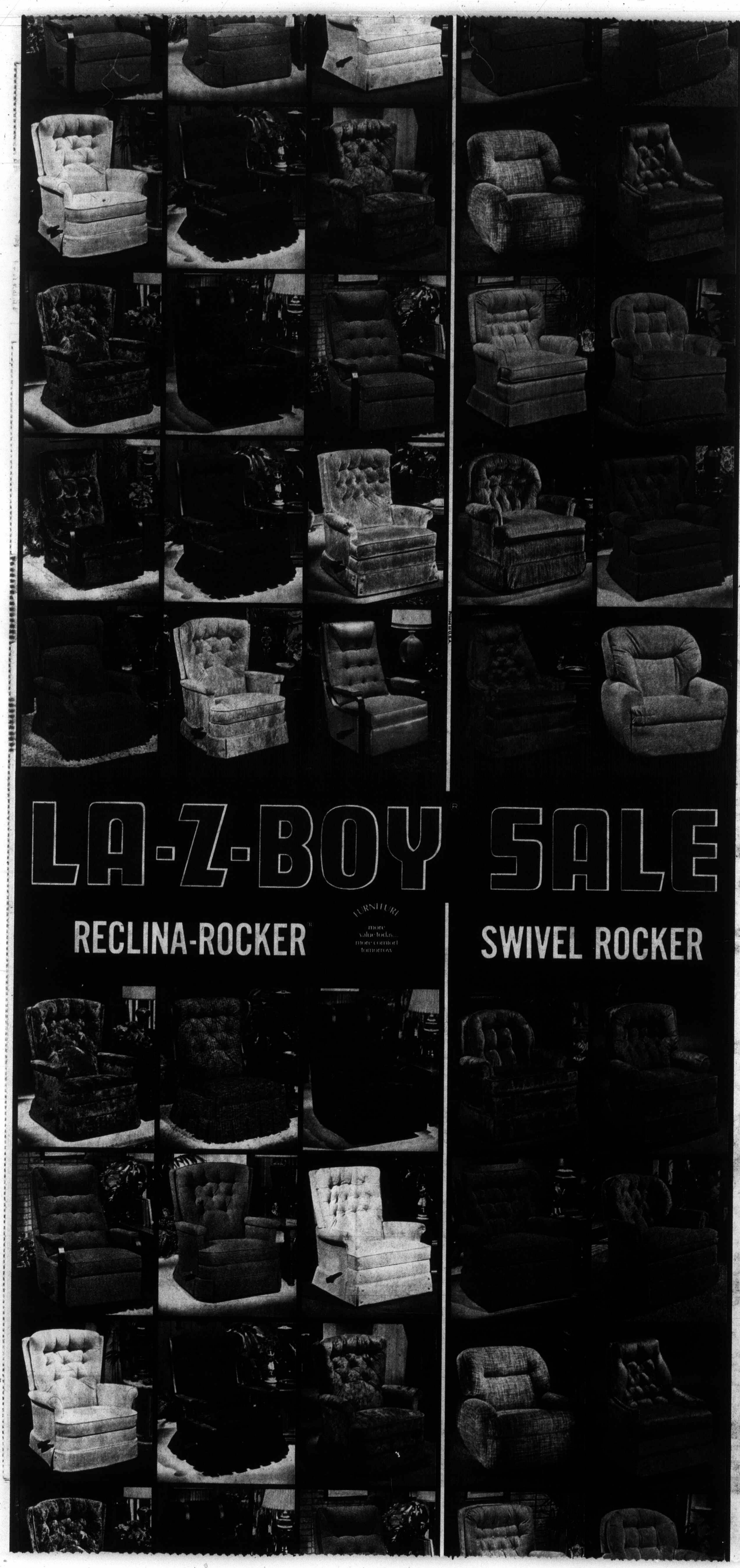

Woodward's Presents New Dimensions in comfort by La-z-boy "The Chair People" Quality and value . . . all here for you

SALE PRICED from

219.00

Woodward's knows the value of a good name as well as you do! La-z-boy's great reading chairs, great lounging chairs, great relaxing chairs, whichever one you choose, you know you'll be getting great value at Woodward's Sale Prices. Come see this spectacular selection, designed for your style of living. Traditional, Colonial, Contemporary, Modern in mood, custom covered in vibrant variety for a formal or casual theme. All are meticulously upholstered, hardwood frames and no-sag base units for lasting support, utmost ease. Because we rely on La-z-boy's dependability and dollar-for-dollar value, you'll use most often in your home for the coming Yuletide season. Some are available for immediate delivery. So do yourself a favour, shop Woodward's for these newest, best buys in town!

Woodward's

Clubs in jeopardy

BLOOMINGTON, Minn. (AP) — The executive committee of the North American Soccer League has threatened to revoke franchises of five teams for failure to post payment and performance bonds, the St. Paul Pioneer Press his reported. In a copyrighted story, the newspaper identified the franchises as Boston, Philadelphia, Rochester, St. Louis and San Diego. Unless payment is received between now and a league meeting at Chicago in December, all of those franchises will be revoked, the newspaper reported.

Members of the NASL executive committee declined to talk publicly about the meetings.

Lions look to new help to bolster pass attack

It may be a bit late for this Canadian Football League campaign but British Columbia Lions are trying to improve their passing attack.

Lions, who dropped a 28-15 decision to Saskatchewan Roughriders on Sunday at Empire Stadium, have placed former Ohio State quarterback Cornelius Greene on a five-day trial and are attempting to contact tight-end Henry Sovio, an ex-Lion acquired from Calgary Stampeders on Saturday.

Greene, who played in four Rose Bowls with the Buckeyes, three as a quarterback, will be tried as a wide receiver. He failed to make Dallas Cowboys or Seattle Seahawks in a try at that position in the National Football League.

But while improved receivers may be necessary, it still seems that the Lions lack adequate quarterbacking and it was evident to most of the 21,500 fans on Sunday.

Neither starter Rick Cassata nor backup Eric Guthrie was able to mount a consistent attack and both threw passes which were picked off and returned for touchdowns.

Cassata was good on seven of 18 passes for 82 yards and Guthrie, who came in the third quarter, completed only six of 16 for 54 yards.

The loss kept the Lions mired in fourth place in the Western Conference, three points behind Winnipeg Blue Bombers in the chase for the third and final playoff spot.

Bombers consolidated their position by edging Edmonton Eskimos 36-33 while in Eastern Conference play Sunday, Toronto Argonauts were 29-10 winners over Montreal Alouettes.

The Roughriders could manage only one touchdown on offence against the stubborn Lion defenders, a 10-yard pass from Ron Lancaster to Rhett Dawson in the second quarter. It was the 300th touchdown toss of Lancaster's career, keeping him ahead of Fran Tarkenton of Minnesota Vikings of the NFL in the all-time pro football records for touchdown tosses. Tarkenton has thrown 295 in 16 NFL seasons.

Defenders Lorne Richardson and Ken McEachern returned interceptions 60 and 15 yards, respectively, for six-pointers and Bob Macoritti accounted for the other Saskatchewan points with two field goals, three conversions and a single.

Mike Strickland scored the only B.C. touchdown, on a one-yard plunge, and Lui Passaglia converted and kicked field goals of 36 and 43 yards. The other B.C. points came on a safety touch which led to brief hope for the Lions in the fourth quarter.

Saskatchewan, which led 21-0 at one stage, held a 21-13 edge when Passaglia tried a 45-yard field goal, but the kick was short. Paul Williams fielded the ball at the two-yard line and retreated into the end zone. He was tackled by Terry Bailey for a two-point safety cutting Saskatchewan's margin to six points.

Roughriders then kicked off and Guthrie marched the Lions to the Saskatchewan 21 before Richardson made a key play, spilling Strickland for a four-yard loss on a third-and-three situation.

It was the second gamble which backfired on coach Cal Murphy.

With the Roughriders leading 3-0 and Lions facing a third-and-six play at the Saskatchewan 48, Murphy sent in a play that put a direct snap to blocking back Ted Dushinski on a punt formation.

Dushinski stumbled and fell two yards short and Lancaster moved the Riders on six successive pass completions for Dawson's touchdown.

In all, the Lions turned the ball over to Saskatchewan five times—three on interceptions and twice on downs—while Lancaster was intercepted twice by safety Grady Cavness.

Lions meet the Stampeders in Calgary on Sunday and the Argonauts in Toronto on Oct. 30 before closing out their league schedule against the Bombers.

At Winnipeg, Jim Washington rushed for 159 yards and scored three touchdowns for the Bombers while former-Lion Larry Highbaugh and Joe Holliman each scored two touchdowns for the Eskimos. Highbaugh's touchdown came on a 118-yard kickoff return.

And in Toronto, backup-quarterback Matthew Reed, in only his second start of the season, threw three touchdown passes and Chuck Ealey connected on one as the Argonauts moved into a tie for second place with the Alouettes, four points behind the leading Ottawa Rough Riders.

★ ★ ★

Eastern Conference

	G	W	L	T	F	A	P
Ottawa	13	8	4	1	340	265	17
Montreal	13	6	6	1	256	216	13
Toronto	14	6	7	1	250	315	13
Hamilton	13	6	7	0	211	280	12

Western Conference

	G	W	L	T	F	A	P
Saskatchewan	14	10	4	0	375	186	20
Edmonton	14	8	5	1	266	221	17
Winnipeg	13	7	6	0	307	267	14
B.C.	13	5	7	1	244	257	11
Calgary	13	1	11	1	218	350	3

Next Game: Saturday — Edmonton at Montreal.

EDMONTON 33, WINNIPEG 36

First Quarter

Wpg—TD Beaird 1 run (Ruoff convert) 10:29

Second Quarter

Edm—TD Holliman 58 punt return (Cutler convert) 0:22
Wpg—TD Washington 2 run (Ruoff convert) 10:09
Wpg—Single Ruoff 35 12:35
Edm—FG Cutler 13 14:51

Third Quarter

Wpg—TD Washington 18 pass from Brock (Ruoff convert) 7:14
Edm—FG Cutler 32 8:54
Wpg—TD Washington 5 run (Ruoff convert) 13:52
Edm—TD Highbaugh 118 kickoff return (Cutler convert) 14:08

Fourth Quarter

Edm—TD Lefebvre 5 pass from Lemmerman (Cutler convert) 9:46
Wpg—TD Scott 71 pass from Brock (Ruoff convert) 12:43
Edm—TD Highbaugh 48 pass from Lemmerman (Lemmerman two-point conversion attempt failed 14.59

Edmonton	0	10	10	13	—33
Winnipeg	7	8	14	7	—36

MONTREAL 10, TORONTO 29

First Quarter

Tor—TD Lumsden 20 pass from Reed (Andrusyshyn convert) 9:00
Tor—TD Davis 9 pass from Reed (Andrusyshyn convert) 10:39

Second Quarter

Mtl—FG Sweet 34 4:06
Tor—Single Andrusyshyn 39 7:08

Third Quarter

Tor—TD Charuk 13 pass from Reed (Andrusyshyn convert) 8:23

Fourth Quarter

Tor—TD Harvey 6 pass from Ealey (Andrusyshyn convert) 4:36
Mtl—TD Dalla Riva 4 pass from Wade (Sweet convert) 11:11

Montreal	0	3	0	7	—10
Toronto	14	1	7	7	—29

Yardsticks

	Mtl	Tor
First downs	13	21
Yards rushing	67	171
Yards passing	127	201
Net offence	184	347
Passes made-tried	15-35	18-27
Interceptions	1	2
Punts-average	9-46	8-46
Fumbles-lost	1-1	3-3
Penalties-yards	12-80	14-120

Net offence is yards passing plus yards rushing, minus team losses such as yards lost on broken plays.

INDIVIDUAL

Rushing: Montreal, Wade 4-31, Hopkins 11-24; Toronto, Reed 6-80, Lumsden 9-76.

Receiving: Montreal, Rogers 5-63, Dalla Riva 5-44; Toronto, Davis 2-47, Eben 4-44, Charuk 4-44.

SUNDAY

SASKATCHEWAN 28, B.C. 15

First Quarter

Sask—FG Macoritti 41 8:01

Second Quarter

Sask—TD Dawson 10 pass from Lancaster (Macoritti convert) 13:34
Sask—FG Macoritti 54 15:00

Third Quarter

Sask—Single Macoritti 34 3:15
Sask—TD L. Richardson 60 pass interception (Macoritti convert) 4:19
B.C.—TD Strickland 1 run (Passaglia convert) 7:29
B.C.—FG Passaglia 36 14:53

Fourth Quarter

B.C.—FG Passaglia 43 2:39
B.C.—Safety Williams tackled 7:57
Sask—TD K. McEachern 15 pass interception (Macoritti convert) 14:43

Saskatchewan	3	10	8	7—28
B.C.	0	0	10	5—15

Yardsticks

	Sask.	B.C.
First downs	13	16
Yards rushing	64	88
Yards passing	217	136
Net offence	281	224
Passes made-tried	15-24	13-34
Interceptions	3	2
Punts-average	11-39	10-42
Fumbles-lost	0-0	1-0
Penalties-yards	11-81	6-51

Individual

Rushing: Saskatchewan—Holmes 16-43, Molnar 9-26; B.C.—Strickland 16-59, Bailey 3-10, Sclarra 1-10.

Receiving: Saskatchewan—Dawson 4-64, Mazurak 4-49; B.C.—Young 3-32, Sclarra 3-35, Clarkson 3-42.

Proposal rejected, league suspended

CRANBROOK (CP) — Frank Spring, president of the British Columbia Amateur Hockey Association, said Monday the B.C. Junior Hockey League has rejected a proposed agreement that would have ended the outlaw status of the league.

Spring said the rejection leaves no alternative but for the BCAHA to officially suspend the BCJHL and its members from any further participation within the amateur branch.

Spring had struck a committee to meet with the Tier Two junior league to try and resolve the problem of the league withdrawing from the association after applications for franchises in Abbotsford and Bellingham, Wash., were turned down by the BCAHA.

He said the suspension brings with it several sanctions, among them one disallowing the league from representing the province in Centennial Cup competition.

Athletics, Vikings will play tonight

Victoria Athletic Association can snap a three-way tie for first place in the premier division of the Vanouver Island Soccer League tonight at Royal Athletic Park.

Athletics, 2-1 winners Sunday over Powell River Villas, meet University of Victoria Vikings at 7:30 p.m. The former London Boxing Club, Victoria West and Nanaimo City all have six points following weekend play.

Nanaimo trimmed visiting Cosmopolitan Royals, 2-0, and Victoria West thumped Gorge-Molsons, 5-2, in other Sunday matches.

Joe Mendonca and Charlie Fisher scored for Athletics and Ian Orchison netted the Powell River goal.

Mike Sails, Steve Moss, Gary McLaren, Rob Williams and Steve Forslund scored for Vic West and George Hyne and Dan Henry replied for Molsons.

PREMIER DIVISION

	P	W	L	T	F	A	Pts
Vic West	3	3	0	0	11	3	6
Athletics	3	3	0	0	6	1	6
Nanaimo	4	3	1	0	7	4	6
Gorge Molsons	3	2	1	0	9	8	4
UVic Vikings	2	1	1	0	6	3	2
Gorge United	3	1	2	0	6	5	2
Cosmo Royals	3	1	2	0	3	6	2
Oak Bay	4	1	3	0	5	11	2
DaVinci	4	1	3	0	3	11	2
Powell River	3	0	3	0	5	9	0

SECOND DIVISION

Castaways 3, Frisia Construction 1.
Metro Toyota 1, Prospect Lake 1.
Duncan 2, Cosmopolitan Royals 1.
Saanich Braves 1, Victoria West 1.

THIRD DIVISION

	P	W	L	T	F	A	Pts
Labatts	5	4	1	0	19	7	8
Vantreights	6	3	1	2	15	8	8
Vic Athletics	5	3	1	1	17	7	7
Glen Meadows	5	3	2	0	9	10	6
Oak Bay Alumni	6	3	3	0	9	14	6
PG Men's Wear	5	2	2	1	6	10	5
Kickers	5	2	2	1	9	7	5
Oak Bay	5	1	3	1	7	10	3
Duncan	6	0	6	0	5	23	0

Vantreights 0, Labatts 2.
Glen Meadows 2, Duncan 0.
Oak Bay 3, Oak Bay Alumni 1.
PG Men's Wear 2, Edelwiss Kickers 0.

FOURTH "A" DIVISION

	P	W	L	T	F	A	Pts
Sooke	5	4	0	1	16	9	9
Chez Pierre	4	4	0	0	17	8	8
DaVinci	4	3	0	1	15	8	7
Brentwood Merch.	4	1	3	0	6	15	2
Duncan	5	1	4	0	11	20	2
Matthews	4	1	3	0	8	8	2
Metro Toyota	4	0	4	0	5	10	0

DaVinci 6, Brentwood Merchants 2.
Metro Toyota 2, Sooke 4.
Duncan 1, Matthews Heating 6.

FOURTH "B" DIVISION

	P	W	L	T	F	A	Pts
L. H. Ormiston	5	5	0	0	33	2	10
Brentwood Inn.	5	3	1	1	22	12	7
Castaways	5	2	0	3	18	8	7
Tsawout	5	3	2	0	15	8	6
Royal Roads	5	2	2	1	6	8	5
Falcons	5	1	3	1	15	13	3
Friendship	5	1	4	0	5	25	2
Saanich Rec.	5	0	5	0	4	42	0

Saanich Recreation Centre 0, Tsawout 5.
Falcons 0, Royal Roads 1.
Brentwood Inn 0, L. H. Ormiston 4.
Castaways 1, Friendship Centre 0 (by default).

Juvenile soccer

Results of Sunday matches in the lower Island Juvenile Soccer Association:

DIVISION 1 — Gorge FC 4, Juan de Fuca da Vinci 3; Bays United Kiwanis 9, Gordon Head Cosmos 0; Gordon Head Esso 6, Cowichan Invaders 2; Duncan Butler LaFarge 3, Gorge Canadians 5; Cordova Bay Chiefs 1, Cordova Bay Royals 9; Evening Optimist Santos 1, Lakehill Rogers 3; Prospect Lake Vampires 2, Bays United Royal Trust 1; Gordon Head (C Division) 2, Saltspring Orange 0.

DIVISION 2A — Lakehill Totem Towing 1, Gordon Head Cosmos 0; Duncan United 1, Evening Optimist Olympics 1.

DIVISION 2B — Lakehill Longhorns 1, Bays United Hydrade 5; Prospect Lake Leos 0, Cordova Bay Spartans 6; Gordon Head Acme Paint 2, Legion 91 2.

DIVISION 2C — Peninsula Tigers 1, Gorge Canadians 2; Bays United 2, Evening Optimist Raiders 2.

DIVISION 3A — Evening Optimist Royals 4, Gorge Royals 0; Bays United 1, Lakehill Gillespie 6; Gordon Head B.C. Land 5, Gorge F.C. 0.

DIVISION 3B — Legion 91 2, Domans Duncan 1; Evening Optimist Blues 4, Peninsula Vikings 0.

DIVISION 3C — Cordova Bay Seals 0, Gordon Head Shell 0; Prospect Lake 2, Sooke 2.

DIVISION 3D — Peninsula Hawks 2, Bays United Whites 4; Juan de Fuca 2, Lakehill Mercury Marine 2; Gordon Head Century Inn 1, Gorge United 3.

Island Saw Co.
617 Chatham Street 385-5500
7-6

COLTS COMES 2 WAYS.
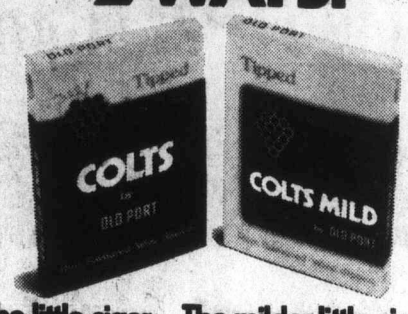

The little cigar. The milder little cigar.

Victoria Tire
SAVE-GAS!
TUNE-UP
INCLUDING PARTS AND LABOR
34.95
Most 4 Cylinder
Most 6 Cylinder 39.95
Most 8 Cylinder 44.95
Here's what you get!
- New spark plugs
- New points
- New condenser
- New rotor
- Check spark, plug wires, distributor cap coil
- Adjust timing and dwell angle
- Adjust idle mixture
- Inspect fuel filter for proper operation
- Inspect P.C.V. operation
- Clean air filter element
- Lubricate heat riser valve
- Inspect cooling system hoses

BRAKE & DRUM SERVICE
4 WHEELS
Including drum resurfacing, parts and labour. (MOST CARS)

54.95
Most Cars with front disc brakes
74.95
Includes rotor resurfacing and new disc brake pads installed on front wheels plus parts and services listed on rear wheels.
Here's what we do:
- Install new premium quality brake linings on all 4 wheels.
- Resurface drums on all 4 wheels.
- Repack front wheel bearings.
- Lubricate and clean brake backing plates plus 6 other safety tests and checks.
CHARGEX AND MASTER CHARGE 10-18
VICTORIA TIRE DOWNTOWN 610 Herald, 383-6184
VICTORIA TIRE HILLSIDE 1823 Hillside, 598-4568 Wed., Thurs., Fri. 'til 9 p.m.

Montreal? Take your choice.

Choose from 6 flights from Vancouver to Montreal.
To make your flight as fast as possible, one of the 6 flights is non-stop. And to make the time fly, one is a super comfortable wide-body L1011. Check with your travel agent or Air Canada for convenient connections from Victoria.

Vancouver-Montreal

Departs	Arrives	Flight No.
07:25	16:10	130
07:25	16:50	104 (except Saturday)
10:20	17:50	150 non-stop
10:40	22:25	166
12:10	22:30	180
13:00	22:05	148 L1011

It's your choice
We think you've got every right to be choosy about the way you travel. That's why we offer you such a selection of services. And a wide selection of special fares that you should check out with your travel agent. If you choose Air Canada, you get your choice.

We'll help you choose.
Your Air Canada travel agent or Air Canada can help you choose the time and the plane you need. They can offer you a wide choice of fine hotels—and car rental reservations, too. It just takes one call to have all your arrangements confirmed—in minutes.

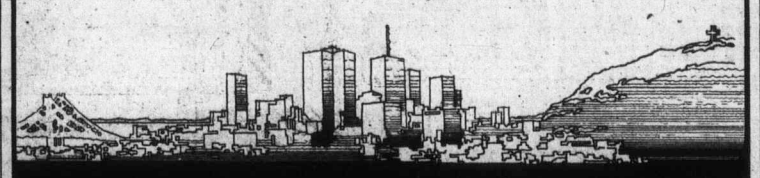
AIR CANADA

WE HAVE A BETTER WAY!

ALUMINUM
INSIDE FITTING
STORM WINDOWS
Yes, you can now cut your heat losses by having service-free inside Storm Windows installed — no need to revert to the ancient method of "tacking on" something on the outside.
Call today for a written estimate. You may decide to start saving money tomorrow. Also ask about our snug-fitting aluminum replacement windows.
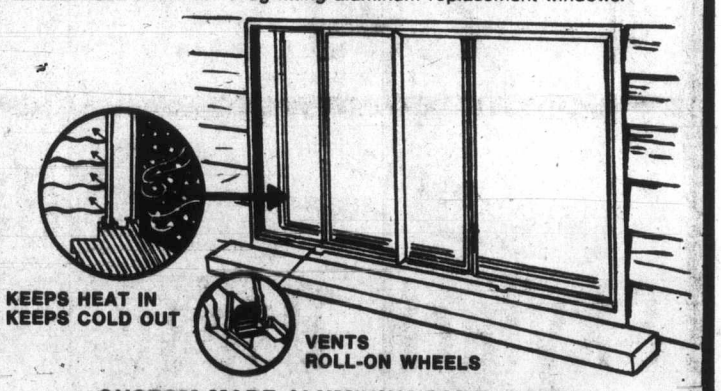

- CUSTOM-MADE ALUMINUM PATIO COVERS
- REPLACEMENT ALUMINUM WINDOWS
- INSIDE ALUMINUM STORM WINDOWS
- ROLL-UP AWNINGS
- 5" SEAMLESS GUTTERS
- ALUMINUM SIDING
- KENITEX EXTERIOR COATING

PHONE TODAY FOR FREE ESTIMATES
384-4148
GRANITE Industries Ltd.
Victoria's House of Aluminum — 516 William Street
9-20

SAFEWAY

Welcome back!

Lucerne DAIRY PRODUCTS

★ A Safeway Guaranteed Product ★ Open Dated for Freshness

Fresh Lucerne Two Per Cent Milk
One Quart 64¢ · Two Quart $1.24 · Three Quart $1.83

Fresh Homogenized Milk
One Quart 66¢ · Two Quart $1.27 · Three Quart $1.86

HOUSE OF QUALITY
empress BRAND

QUALITY PRODUCTS

Peanut Butter Homogenized Reg. or Chunk Style 48-fl.-oz. tin $1.89

Empress Brand Soft Margarine Spreads Easily. 1-lb. Tub ..... 49¢

Flavor Crystals Orange. Thirst Quencher. 4—3½-oz. Pkgs. ..... 69¢

Garlic Salt Empress 3⅝-oz. Jar ..... 59¢

Grape Jelly Empress 9-fl.-oz. jar ..... 65¢

Black Pepper Empress Ground. 4-oz. tin $1.19

Apricot Jam Empress. 24-fl.-oz. tin $1.67

Creamed Honey No. 1 Grade 4 lb. Ctn. $2.99

Strawberry Jam or Raspberry 48-fl.-oz. tin .. $3.05

Vegetable Oil Margarine For Cooking. Etc. ..... 3 lb. pkg. $1.42

Lucerne Fresh Milk Half and Half

For Coffee, Tea, Fruit or Cereal

Half Pint 32¢ · One Pint 56¢ · One Quart $1.03

Skim Milk One Quart 60¢ · Two Quarts $1.18

Buttermilk One Quart ..... 64¢

Chocolate Milk One Quart ..... 69¢

Whipping Cream Half Pint 60¢ · One Pint $1.17

Lucerne Cottage Cheese
*Large Curd *Small Curd *2% Cottage Cheese is a Good Source of Protein and Phosphorous. 1 kg Ctn $1.29

Dry Curd Cottage Cheese 375 Gram carton ..... 63¢

Sour Cream
Lucerne 250 ml. carton ..... 43¢ · 500-ml. carton ..... 83¢

Lucerne Assorted Fruit Yogurt
* Spice Apple * Boysenberry * Cherry * Strawberry * Raspberry * Prune * Pineapple * Orange. 8-oz. container ..... 35¢
* Spice Apple * Apricot * Orange * Cherry * Blueberry * Boysenberry * Peach * Pineapple * Strawberry * Raspberry. 500-g. ctn. ..... 59¢

Lucerne Plain Yogurt
8-oz. ctn. 32¢ · 500g. carton 55¢ · 1-kg. ctn. 99¢

Welcome Back

Fresh Bread

Skylark Bread
*White *Brown *Western Farms *Butter & Egg *Potato *Homestyle *Century Loaf *Cracked Wheat
Your Choice Sliced 24 oz. Loaves ..... 62¢

Hamburger or Hot Dog Buns Sliced. pkg. doz. ..... 59¢

Harvest Rye Skylark Sliced. 16 oz. Loaf ..... 50¢

100% Whole Wheat Skylark Sliced. 16-oz. Loaf ..... 43¢

Raisin Bread Skylark. Sliced or Unsliced Loaves. 16 oz. ..... 49¢

Silhouette Bread Skylark Sliced. 16-oz. Loaves ..... 49¢

Pioneer Mill Skylark *white *brown. Sliced. 16-oz. Loaf ..... 49¢

Ovenjoy Bread
*White or *Brown Sliced. Your Choice. 16-oz. loaf ..... 4 for $1.00

Fresh Bread Safeway Premium. * white *Brown. 24-oz. Sliced Loaf ..... 63¢

Sandwich Loaf Skylark brand *White *Brown 32-oz. Sliced ..... 83¢

Prices Effective:
Tuesday to Saturday
October 19th-23rd,
In Victoria and Sidney Regular Safeway Stores.
Sales In Retail Quantities Only

SAFEWAY
CANADA SAFEWAY LIMITED

Suspect faces escape charge

John William Miranda, who left a dead cat behind him in a reported escape Sept. 21 from Williams Head institution, is expected to be returned to Victoria this week to face a Colwood charge of escaping in Victoria provincial court.

Colwood RCMP confirmed Monday that New Westminster native Miranda, 35, was arrested last Friday in Vancouver when recognized by an off-duty policeman but said they were still not sure Miranda was involved in the Sept. 26 escape by firetruck from William Head.

Miranda arrived last April 15 at William Head and was serving about 3½ years for break-ins and parole forfeiture at the time of his reported disappearance.

He made the 7 p.m. inmate count Sept. 21 but, when a correctional officer checked his room at 10 p.m., Miranda was gone. The officer saw what appeared to be someone in the bed but took a closer look and found blankets bunched up in the body area and a dead cat on the pillow to simulate the head.

No one was ever able to say where the cat had come from or who killed it.

Early Sept. 26, a firetruck was driven through the main gates at William Head, initiating a major search of Metchosin and Happy Valley which included the arrest early the next day of Calvin Henry Smoker, 29, since charged with escaping the day after Miranda.

Police at first thought Miranda might have been on the firetruck but never received a firm report of him in the area after the break.

Miranda was charged Monday in New Westminster court with break-in and theft of jewelry, possession of known stolen property and possession of housebreaking instruments. His case was remanded to Feb. 5 for disposition.

Advertising helps you to know

CANADIAN ADVERTISING ADVISORY BOARD

— AP

They sat on world's record

A total of 2,416 students of Central Michigan University and Mount Pleasant area residents have claimed a world record for lap-sitting. When order was shouted, participants sat in each others' laps for one, long, heavy minute.

French class —a la mode

There is probably no better way to learn French than to visit France, and 25 students from George Bonner junior high school near Mill Bay will have that opportunity.

The students, all between 13 and 16 years of age and in Grades 9 and 10, will leave for Paris from Victoria's Pat Bay Airport on Nov. 4 after nine months of organization and letter-writing by Neil Thompson, a University of Victoria professor for eight years who is now a French teacher at George Bonner.

Thompson and Maureen Radin of Victoria will be chaperons.

The trip costs each student $900, half for the air fare alone. Thompson said some of the students raised the entire sum themselves; others required parents' contributions.

Thompson said he began corresponding with federal, provincial and French government officials as early as last December for financial help but was turned down in each case.

However, the costs have been reduced because students will be billeted with French families in Clerfont-Serrand, about 200 miles north of Paris, for about three weeks, during which time the students will also attend a French school.

After their three-week stay in Clermand-Serrand the group will return to Paris to spend the final five days of the trip at a government hostel.

Thompson said tours have been planned for the students while they are in the French capital.

He said the students have been working hard preparing for the trip, doing their November work for other teachers and taking French lessons during their lunch hour.

Advertising brings product information to you

CANADIAN ADVERTISING ADVISORY BOARD

PROVINCIAL COURT

The atmosphere isn't always serious in Victoria provincial court, especially when the presiding judge in the call-list section is William Ostler, who has a way with a phrase so as to lighten the situation.

Monday afternoon, the situation involved two men who had been taken into custody after warrants for their arrests were issued when they failed to appear during the morning session.

First was Gregory William Hibbert, 17, of Parksville, who was the first case called after a morning start of about 9:35 a.m. He told Ostler he slept in and arrived at about 10 a.m. on his Victoria charge of possession Oct. 9 of a wrecking bar for a purpose dangerous to the public peace.

Ostler agreed to Hibbert's request to adjourn the case to this morning so Hibbert could see a lawyer, then said, "I suppose one could require him to buy and use an alarm clock" as a conditional of bail, but decided on own-recognizance release in the sum of $500.

The other case involved Lawrence Herbert Morgan, 21, of 414 Durban, who failed to appear at about 10:30 a.m. when he was called to hear a Victoria charge of mischief Saturday in damaging swinging doors of a disco at 536 Johnson.

Morgan explained that "I got home late from a fellowship meeting at a church" and arose late Monday, coming in by taxi. He also wanted to see a lawyer and his case was adjourned for a week, with similar own-recognizance release in $500.

He wanted the adjournment to 2 p.m. but the judge said 9:30 a.m., adding that "it won't do you any harm to start learning to get up in the morning." Morgan joined in the general courtroom laughter.

□

Detention in custody was ordered by Ostler after a bail hearing for Peter George MacLean, 25, of 22 Midwood, on a Victoria charge of posession Saturday of two known stolen coats.

At the request of defence lawyer Darrell Woods, the case was remanded to Oct. 27 for further hearing.

□

A plea of not guilty was entered by Gordon Francis Anthony Gillis, 20, of 1987 Kaltasin, to a Sooke charge of obstructing a peace officer Aug. 14 by attempting to release persons in a police car "by opening the door of the . . . vehicle in which the prisoners were secured."

Ostler remanded the charge one week for the setting of a trial date. Gillis is one of five persons charged in connection with a two-part incident involving an estimated 150 young persons and 22 Sooke and Colwood policemen.

Open cans, open jobs, minister tells B.C.

Agriculture Minister Don Phillips Monday appealed to British Columbians to buy B.C.-canned products.

Phillips said the B.C. fruit canning industry was in danger of going "down the drain" unless it received more support from B.C. consumers.

Foreign fuit packs of apricots, peaches and pears now total $20 million a year, Phillips said.

"What I'm really talking about here is jobs, British Columbia jobs," he said. "We must all recognize that everyone has a direct interest in keeping our fruit-canning industry healthy and that means supporting our own brands."

Phillips said 2,000 jobs had already been lost in B.C. as a result of heavy imports of canned fruit but he didn't say where the jobs had been lost and was unavailable for clarification.

He made Monday's statement after meetings last week with fruit industry leaders.

The minister added that the main responsibility for the heavy foreign imports of canned fruit lay with the federal government.

"So far Ottawa has not moved at all on this matter," he said. "Now we find the fruit-canning industry in a desperate position." He said he intended to convey his fears to Prime Minister Trudeau and the federal cabinet in hopes of receiving "constructive action."

CUPE signs in Edmonton

EDMONTON (CP) — A settlement has been reached in a contract dispute during the weekend involving the city of Edmonton and the Canadian Union of Public Employees.

ENTERTAINMENT GUIDE

BUTCHART GARDENS. AUTUMN! Just about the most beautiful, most colourful time of the year in these famous gardens. Should it shower, don't worry, there's free use of umbrellas for everybody. Usually warmer out here, too! Open every day 9 a.m. to 5:30 p.m. Plan now for one of your happiest outings!

BUTCHART GARDENS — KNOWN THROUGHOUT THE WORLD FOR THEIR INCREDIBLE BEAUTY ... EVER CHANGING, ALWAYS LOVELY! Skilful planning, dedicated gardeners pooling their ideas and knowledge, keep them that way, week after week, season after season.

FRIENDS ARRIVING? Take them to see these lovely gardens. One of the nicest and most appreciated ways to entertain.

THE OLD FORGE Dancing 6 nights a week to the fabulous "Brothers Forbes and Friends," in one of Canada's largest and most luxurious night clubs. Located in the Strathcona Hotel along with their famous discotheque and restaurant. Douglas at Courtney Street. 383-7137.

Post House
DINNER SPECIALS Sunday through Thursday
Enjoy the Piano Artistry of CHRIS DONISON Wed. through Sun.
All Inclusive 4.95 each
Post House Restaurant
Coachman Inn
229 Gorge Rd. E. Reservations 388-6023

THE VICTORIA Symphony ORCHESTRA
Conductor — Laszlo Gati
presents
Eduardo Rahn
brilliant Guest Conductor from Venezuela
in a powerful programme
Egmont Overture — Beethoven
Symphony No. 3 "Rhenish"
featuring
Phenomenal young Canadian Pianist
JANE COOP
CBC Talent Festival Winner
in Beethoven's superb Piano Concerto No. 4
SUN., OCT. 24, 2:30 p.m.
MON., OCT. 25, 8:00 p.m.
ROYAL THEATRE
Tickets: Symphony Box Office, 748 Johnson St., 385-6515
SPONSORED BY IBM (CANADA) LTD. and WOODWARD'S STORES (MAYFAIR) LTD.

Allen Houghton Presents
DIRECT FROM BRITAIN — ONE NIGHT ONLY
THE INTERNATIONALLY RENOWNED
LONDON SINFONIETTA
DAVID ATHERTON—Conductor
"Without doubt, the finest ensemble in the world . . ."
A UNIQUE ORCHESTRAL SOUND
SEE LIVE ON STAGE THIS DYNAMIC ORCHESTRA WITH STARS OF TV, RADIO AND RECORDINGS
Hear Music by Mozart, Wagner, Stravinsky and others
Fri., Oct. 22 — 8:30 p.m.
McPHERSON PLAYHOUSE
Tickets $8.50, $7.50, $6.50
McPHERSON BOX OFFICE NOW OPEN
A John Minshall Ltd. Presentation
10-7

FELICE'S CATERING
FOR ANY PARTY ANYWHERE
For Information Ph. 382-3239

MEMORIAL ARENA
TUESDAY
TINY TOTS SKATING
1:30 to 3:00 p.m.
10-4

ANNOUNCING OUR EXPANSION! OUR STORE IS BIGGER TO SERVE YOU BETTER WITH MORE STOCK!
GROCERIES
OPEN 24 HOURS AT QUONLEY'S
GOV'T. at FISGARD
10 9 8 7 6 5 4 3 2 1

LEARN TO DRIVE
* Individual Instruction by Experts
* Reasonable Rates
* All Instruction Fees are Income Tax Deductable
Successful completion of D.E.I.P. course entitles student to $50.00 rebate from I.C.B.C.
ENQUIRE TODAY
VICTORIA SCHOOL of DRIVING
382-3575 853 CALEDONIA
10-16

REWARD
FOR ANY TEENAGERS WHO ARE GOING TO C. P. S. P.
IT'S GOING TO BE SOMETHING ELSE!!
IT'S COMING TO VICTORIA MEMORIAL ARENA SOON!!
10-19 DON'T MISS IT!!

Allen Houghton Presents
ROMEROS
SPAIN'S FIRST FAMILY OF GUITAR
"THRILLING . . . PHENOMENAL!"
These electrifying flamenco artists are known throughout the world. Their return to Victoria promises to be one of the most exciting events of the season.
McPHERSON PLAYHOUSE
TONIGHT 8:30 P.M.
TICKETS $7.50, $6.50, $5.50
NOW ON SALE AT McPHERSON BOX OFFICE
A John Minshall Ltd. Presentation
10-2

Victoria Theatre Guild presents
"THE IMPORTANCE OF BEING EARNEST"
A trivial comedy for serious people by Oscar Wilde.
at
LANGHAM COURT THEATRE
Tonight through Sat. Oct. 23 8:15 p.m.;
Tickets $3. Students and OAP $2
(Mon. through Thurs. ONLY)
Eaton's Box Office 10 a.m. to 4 p.m. 382-7141

IS IT FUNNIER THAN "BLAZING SADDLES"? YOU BET YOUR IT IS!
IF YOU DON'T STOP IT... YOU'LL GO BLIND!!!
Box Office Opens 6:45
WARNING: CRUDE SEX COMEDY!
BACK TO TITILLATE YOU AGAIN!
COMPLETE SHOWS AT 7 & 9
TOWNE

Girls are MADE for LOVING and...
TWO EROTIC HITS
Warning: Comp. conc. with sex —B.C. Dir.
ACAPULCO UNCENSORED
AN INSIDE LOOK AT THE INDOOR OLYMPICS!!
THE DANISH CONNECTION
COLOR
fox cinema
DANISH: 7 & 9:45
ACAPULCO: 8:35
SOME MAY FIND CERTAIN SCENES OFFENSIVE

CLIFF ROBERTSON & GENEVIEVE BUJOLD
OBSESSION
GENERAL
ODEON 1
790 YATES STREET 383-0513
MON.-THURS. 7:10, 9:10

TOM and MORRIS PARKER present
THE WACKIEST WAGON TRAIN IN THE WEST
ODEON 2
790 YATES STREET 383-0513
ENDS THURS.
GENERAL
DAILY 1:30, 3:15, 5:10, 7:00, 9:00

RICHARD WIDMARK • CHRISTOPHER LEE in
TO THE DEVIL... A DAUGHTER
Co-starring HONOR BLACKMAN • NASTASSJA KINSKI
ENDS THURS.
MON.-THURS. 7:10, 9:10
HAIDA
808 YATES STREET 383-4378
RESTRICTED
Warning: gory and frightening scenes. (R. W. McDonald, B.C.

COUNTING HOUSE CINEMA 1
BROAD AT BROUGHTON 383-3434
ENDS THURS.
"THE SEDUCTION OF MIMI"—9:20 plus "LOVE AND ANARCHY"—7:20
RESTRICTED
Warning: scenes of nudity and brutality. (R. W. McDonald, B.C. Dir.)

COUNTING HOUSE CINEMA 2
BROAD AT BROUGHTON 383-3434
RESTRICTED
ENDS THURS.
the funniest film of 1985
TUNNEL VISION
7:10, 9:10
Coarse and suggestive language throughout. (B.C. Dir.)

CINEMA SHOWCASE
FAMOUS PLAYERS THEATRES
WEEKDAYS
GUS 6:35, 9:15
BAMBI 8:10 ONLY
ALL CHILDREN $1.25
ENDS THURS.
WALT DISNEY PRODUCTIONS presents GUS TECHNICOLOR
Special Added Treat! Walt Disney's Bambi
GENERAL
CAPITOL 805 Yates 384-0211

NIGHTLY 7:15, 9:15
ENDS THURS.
MONTY PYTHON AND THE HOLY GRAIL
MATURE
ROYAL 805 Broughton 383-9711

DUSTIN HOFFMAN
ROY SCHEIDER
LAURENCE OLIVIER
NIGHTLY AT 7:10, 9:15
MARATHON MAN
A thriller
in Color a paramount picture
OAK BAY 2184 Oak Bay Avenue 598-2213
Warning: coarse language and violence throughout.—R. W. McDonald, B.C. Dir.
RESTRICTED

Warning: brutal violence and coarse language throughout.—R. W. McDonald, B.C. Director
NIGHTLY 7:15, 9:15
DRUM
ADDED TILLICUM ONLY: "STAY HUNGRY"
GATES—7:30 SHOW—8:00
CORONET 836 Yates 383-6464
TILLICUM DRIVE-IN Bus route at Tillicum 382-7531

Flames proving big surprise

Atlanta Flames are providing a few early surprises as the National Hockey League enters its third week of play this season.

Trailers in the Patrick Division last season, Flames hold down top spot following their 6-5 win Sunday over the Sabres in Buffalo.

It was the fifth win in seven starts for the Georgia club, which opened the season by dropping a 6-5 decision to Washington Capitals. Since then, the only setback the Flames have suffered was a 7-0 shellacking by New York Islanders on Oct. 12.

Flames have a one-point edge on the Islanders, lead New York Rangers by two points and Philadelphia Flyers, the defending division champions, by five.

The other three divisions are going much to form, the Chicago Black Hawks, Boston Bruins and Montreal Canadiens — defending division champions — all holding down top spot.

On Sunday, the Bruins handed Canadiens a 5-3 setback; the Rangers rallied for a 4-3 win over Colorado Rockies; Philadelphia whipped Detroit Red Wings, 7-4; Chicago blanked Minnesota North Stars, 3-0; and Los Angeles Kings eased to a 6-2 win over St. Louis Blues after blasting Washington, 7-1, in a late Saturday game.

At Buffalo, Bill Flett and Curt Bennett scored two goals each for the Flames, who were outshot 46-16.

Bennett scored twice in the opening period as Flames took a 3-1 lead, scoring on three of their first five shots on goal.

Randy Manery, who put the puck in his own net earlier in the game, scored what proved to be the winning goal in the third period.

At Boston, a crowd of 12,881 — about 2000 short of capacity — saw the Bruins rally with three straight goals in the final period. Defenceman Mike Milbury's first NHL goal was the winner.

In Philadelphia, leftwinger Bob Kelly scored two goals for the Flyers. The loss extended the Red Wings' losing streak at the Spectrum to nine games, dating back to Jan. 23, 1973.

In Chicago, Tony Esposito made 24 saves to record the shutout, the 58th of his career — tops among active NHL goalkeepers.

At Madison Square Garden, third-period goals by Pat Hickey, Phil Esposito and Ken Hodge enabled the Rangers to nip the stubborn Rockies.

And in Los Angeles, Marcel Dionne scored one goal and added three assists to power the Kings.

★ ★ ★

CAMPBELL CONFERENCE

Patrick Division

	G	W	L	T	F	A	P
Atlanta	7	5	2	0	25	26	10
NY Islanders	5	4	0	1	20	8	9
NY Rangers	7	4	3	0	31	29	8
Philadelphia	6	2	3	1	17	23	5

Smythe Division

	G	W	L	T	F	A	P
Chicago	6	4	2	0	22	13	8
St. Louis	5	3	2	0	17	18	6
Colorado	6	2	4	0	18	21	4
Minnesota	6	1	5	0	16	28	2
Vancouver	5	1	4	0	13	24	2

PRINCE OF WALES

Adams Division

	G	W	L	T	F	A	P
Boston	6	5	1	0	30	19	10
Buffalo	5	2	3	0	13	16	4
Toronto	5	1	2	2	21	23	4
Cleveland	5	1	2	2	17	17	4

Norris Division

	G	W	L	T	F	A	P
Montreal	7	5	2	0	35	16	10
Los Angeles	7	3	2	2	28	18	8
Pittsburgh	6	2	4	0	20	31	4
Detroit	5	1	3	1	16	18	3
Washington	5	1	3	1	14	25	3

★ ★ ★

SUNDAY

PHILADELPHIA 7, DETROIT 4

First Period

1. Philadelphia, Kelly 1 (MacLeish) 2:46
2. Philadelphia, Goodenough 1 (MacLeish, Clarke) 4:50
3. Philadelphia, Leach 1 (Clarke, Bladon) 6:15
4. Detroit, Bloom 1 (Hamel, Leblanc) 15:48

Penalties—Jim Watson Pha 0:32, Cameron Det 3:45, Lapointe Det 4:43.

Second Period

5. Philadelphia, Dornhoefer 2 (Bladon, MacLeish) 6:39
6. Detroit, Harvey 3 (Hextall) 8:20
7. Philadelphia, Kelly 2 (Bladon, Clarke) 13:00
8. Philadelphia, MacLeish 3 (Jim Watson, Dornhoefer) 15:06

Penalties—Dupont Pha 1:33, Cameron Det 13:28.

Third Period

9. Detroit, Hextall 1 (Wilson) 6:34
10. Detroit, Maloney 2 (Wilson, McKechnie) 13:15
11. Philadelphia, Kindrachuk 2 16:20

Penalties—Dupont Pha 7:22, Bergeron Det 10:26.

Shots on goal by

Detroit	14	10	4	—28
Philadelphia	17	8	9	—34

Goal—Rutherford, Detroit; Inness, Philadelphia.

Attendance—17,077.

LOS ANGELES 6, ST. LOUIS 2

First Period

1. Los Angeles, Williams 5 (Gering, Murphy) 5:28
2. Los Angeles, Komadoski 1 (Dionne, Venasky) 15:55

Penalty—Hutchison LA 7:14.

Second Period

No scoring.

Penalty—Walker LA 5:17.

Third Period

3. Los Angeles, Murphy 6 (Williams) 1:44
4. Los Angeles, Schultz 2 (Dionne, Venasky) 5:32
5. Los Angeles, Dionne 5 (Hutchison) 8:22
6. Los Angeles, Goring 2 (Williams, Dionne) 10:33
7. St. Louis, Plante 3 (Sanderson, MacMillan) 13:07
8. St. Louis, Unger 4 (Plante, Hess) 17:40

Penalties—Marotte StL 3:58, Gassoff StL 5:56, Komadoski LA 6:42, Patey StL 7:18, Hess StL 10:22, Widing LA, Berry LA 11:55, Hutchisen LA 19:17.

Shots on goal by

St. Louis	9	9	12	—30
Los Angeles	20	11	18	—49

Goal—Staniowski, St. Louis; Vachon, Los Angeles.

Attendance—10,935.

MONTREAL 3, BOSTON 5

First Period

1. Montreal, Bouchard 1 (Lafleur, Shutt) 4:23
2. Boston, Cashman 2 (Ratelle) 9:43
3. Montreal, Shutt 7 (Mahovlich) 11:07
4. Montreal, Risebrough 1 (Lafleur, Savard) 16:45

Penalty—Tremblay Mtl 8:26.

Second Period

5. Boston, Ratelle 4 (Park, Sheppard) 14:27

Penalties—Mahovlich Mtl 5:36, Jonathan Bos 9:00, Mahovlich Mtl, Milbury Bos 10:27, Lapointe Mtl, Gilbert Bos (served by Jonathan) 11:06, Montreal bench (served by Lambert) 13:25, Edestrand Bos 17:20.

Third Period

6. Boston, McNab 4 (Smith) 3:01
7. Boston, Milbury 1 (Doak, Sheppard) 10:56
8. Boston, Cashman 3 (Bucyk, Sheppard) 19:24

Penalties—Jonathan Bos 6:02, Mahovlich Mtl, Nowak Bos 8:51, Lapointe Mtl, Nowak Bos double minors 14:41.

Shots on goal by

Montreal	10	11	7	—28
Boston	7	17	11	—35

Goal—Dryden, Montreal; Gilbert, Boston.

Attendance—12,881.

COLORADO 3, N.Y. RANGERS 4

First Period

1. Colorado, Pratt 3 (Edur, Paiement) 2:53
2. NY Rangers, Hickey 2 (Gilbert, Esposito) 13:46

Penalties—Farrish NYR 2:07, Durbano Col 12:52, Lefley Col 15:51, Durbano Col, Vadnais NYR 19:02.

Second Period

3. Colorado, Hudson 4 (Paiement, Durbano) 8:12
4. Colorado, Nolet 2 (Andruff, Dean) 19:01

Penalties—Pratt Col 3:10, Hodge NYR 12:36.

Third Period

5. NY Rangers, Esposito 3 (Fotiu, Parrish) 0:47
6. NY Rangers, Hickey 3 (Greschner) 3:20
7. NY Rangers, Hodge 5 (Greshner, Esposito) 8:56

Penalties—Polis NYR 6:12, Paiement Col 7:25, McEwen NYR 11:25, Gilbert NYR 12:21, McEwen NYR, Roberto Col 15:39.

Shots on goal by

Colorado	8	9	11	—28
NY Rangers	10	11	12	—33

Goal—Plasse, Colorado; Gratton, NY Rangers.

Attendance—17,500.

ATLANTA 6, BUFFALO 5

First Period

1. Atlanta, Flett 2 (Manery, Simpson) 3:24.
2. Atlanta, Bennett 4 6:22
3. Buffalo, Lorentz 1 (Fogolin) 15:46
4. Atlanta, Bennett 5 (Chouinard) 16:22

Penalties—Richard Buf 1:33, Spencer Buf 7:53, Lorentz Buf 10:42, Houston Atl 12:57, Carriere Atl 14:14, Korab Buf 14:31, Perreault Buf 16:56, Kea Atl 19:08.

Second Period

5. Atlanta, Clement 2 (Ecclestone) 0:22
6. Buffalo, Lorentz 2 3:52
7. Atlanta, Flett 3 (Gibbs, Ecclestone) 4:56
8. Buffalo, Savard 1 (Hait, Spencer) 7:56
9. Atlanta, Manery 1 (Graves, Vail) 10:21
10. Buffalo, Perreault 1 (Martin, Korab) 18:31
11. Buffalo, Richard 1 (Luce, Martin) 19:29

Penalties—Schoenfeld Buf 1:20, Kea Atl 5:26, Manery Atl 12:57, Korab Buf 13:53.

Third Period

No scoring.

Penalty—Ecclestone Atl 2:21.

Shots on goal by

Atlanta	5	10	1	—16
Buffalo	10	22	14	—46

Goal—Bouchard, Bouchard; Smith, Sauve, Buffalo.

Attendance—16,433.

MINNESOTA 6, CHICAGO 3

First Period

No scoring.

Penalties—Hicke Min 9:29, Barrett Min, Mikita Chi 9:47, Martin Chi, Reid Min 10:40, Barrett Min 12:56, Mikita Chi 13:03, Rota Chi 18:49.

Second Period

1. Chicago, Boldirev 2 (Marks, Orr) 12:24
2. Chicago, Boldirev 3 (Orr) 13:24

Penalties—Sharpley Min 2:47, Mikita Chi 4:43, Sharpley Min 7:40, Reid Min 17:33, Boldirev Chi 19:04.

Third Period

3. Chicago, Redmond 1 (Marks, Boldirev) 7:41

Penalties—O'Brien Min 5:32, Reid Min 6:48, Magnuson Chi 15:19.

Shots on goal by

Minnesota	4	6	14	—24
Chicago	13	16	13	—42

Goal—Lopresti, Minnesota; Esposito, Chicago.

Attendance—11,000.

Lacroix leading in early going

Andre Lacroix picked up 11 points last week and took the lead in the World Hockey Association scoring race.

A two-time winner of the scoring championship, the 31-year-old centre scored three goals and assisted eight times during the week to boost his assist total to 11 and his points to 14.

His efforts helped San Diego Mariners win three games, including a 3-1 decision over Winnipeg Jets Sunday at San Diego, and take over first place in the West Division.

Dave Keon of Minnesota Fighting Saints in second with 13 points, including five goals, and Real Cloutier of Quebec Nordiques is tops in goals with six.

Cloutier has 11 points along with Rich Leduc and Rick Dudley, both of Cincinnati Stingers.

Victoria native Ron Grahame of Houston Aeros is the top goaltender with a 1.68 goals-against-average. Joe Daley of the Jets is next at 2.20 and Richard Brodeur of Quebec is third with a 2.62 average.

Graham was the league's top goaltender two years ago and Daley took the honors last season.

In other games Sunday: Cincinnati upset the Nordiques, 5-2, at Quebec City; Edmonton Oilers thumped the Racers, 7-1, at Indianapolis; and the Fighting Saints downed visiting Birmingham Bulls, 6-1.

East Division

	P	W	L	T	F	A	P
Quebec	5	4	1	0	25	16	8
Cincinnati	6	2	2	2	37	32	6
Birmingham	6	2	3	1	21	24	5
Indianapolis	4	2	2	0	13	19	4
Minnesota	6	4	2	0	22	24	4
New England	3	0	3	0	4	15	0

West Division

	P	W	L	T	F	A	P
San Diego	5	3	1	1	25	20	7
Winnipeg	5	3	2	0	20	13	6
Phoenix	4	3	1	0	21	18	6
Houston	4	3	1	0	12	8	6
Edmonton	3	2	1	0	10	8	4
Calgary	5	0	5	0	8	27	0

NEXT GAMES: Tonight — New England at Houston, Indianapolis at Winnipeg, Quebec at Birmingham, Phoenix at Edmonton, Concinnati at Minnesota.

SUNDAY

CINCINNATI (5) — Jacques Lucas (3rd and 4th), Dennis Sobchuk (4th and 5th), Blaine Stoughton (5th); QUEBEC (2)—Real Cloutier (6th), Charles Constantin (2nd). Attendance: 9,260.

EDMONTON (7) — Norm Ullman (1st and 2nd), Rusty Patenaude (1st), Tim Sheehy (2nd), Gene Peacosh (2nd), Glen Sather (1st), Al Hamilton (1st); INDIANAPOLIS (2) — B. J. MacDonald (2nd), Brian McDonald (1st). Attendance: 6,410.

WINNIPEG (1) — Anders Hedburg (4th); SAN DIEGO (3) — Gary Veneruzzo (6th), John French (4th), Joe Noris (4th). Attendance: 3,990.

BIRMINGHAM (1) — Vaclav Nedomansky (4th); MINNESOTA (6) —Ron Ward (2nd and 3rd), Dave Keon (5th), Al McDonough (1st), Mike Antonovich (3rd), John Stewart (3rd). Attendance 5,386.

DuBarry Beauty Clinic

Spend 2½ hours with DuBarry Cosmeticians for your own beauty make-over. They will work out a skin care routine perfect for you. Tickets for your session are 3.00 each, and are redeemable on your purchase of DuBarry Cosmetics. And . . . with a DuBarry Cosmetics purchase of 7.50 or more you will receive a set of cosmetic brushes, or a DuBarry purchase of 5.00 or more, a DuBarry Gift. Clinic Dates: **Tues., Oct. 19th, to Sat., Oct. 23rd, 9:30 a.m. to 12:00 each morning. Thurs., Oct. 21, 5:30 p.m. to 8:00 p.m. Bonus Gift also available on purchases at the Cosmetic Counter.** Come meet Katie Bentley, DuBarry Consultant, Oct. 19 to Oct. 23, 2 p.m. to 5 p.m.
Tickets available at Eaton's Cosmetic Department, Main Floor.

Cosmetics, Dept. 216, Main Floor.

EATON'S

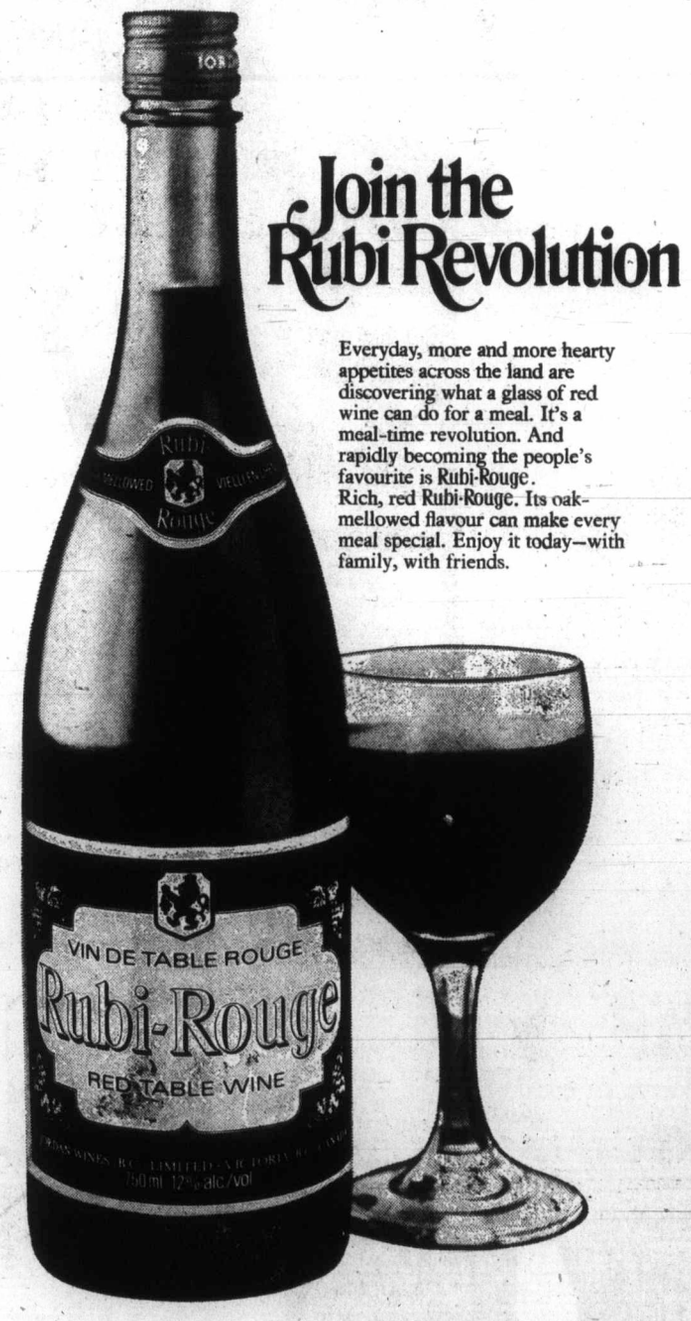

Join the Rubi Revolution

Everyday, more and more hearty appetites across the land are discovering what a glass of red wine can do for a meal. It's a meal-time revolution. And rapidly becoming the people's favourite is Rubi-Rouge. Rich, red Rubi-Rouge. Its oak-mellowed flavour can make every meal special. Enjoy it today—with family, with friends.

rich, red Rubi-Rouge can make your dinner a winner

Loto Canada

12 FIRST DRAW

$1 Million Loto Canada grand prizes available

including, as a special for the first draw, 3 extra $1 Million grand prizes

Nine different numbers will determine nine winning tickets worth one million dollars each —three of them in series A, three in series B and three in series C. More than $29 million is available for a possible 97,500 prizes including 39 grand prizes: 9 of $1 million; 3 of $¼ million; 18 of $100,000; 6 of $50,000; and 3 of $25,000. All prizes cash and tax-free. The three extra grand prizes of $1 Million will be drawn at random in any of the three series for a grand total of more than $32 Million.

Buy tickets for yourself. Buy tickets in groups. Ask for our Group Form to help you form a group. These forms are available wherever Loto Canada tickets are sold: banks, caisses populaires, most trust companies, some credit unions and retailers.

The number of prizes and the total amount of prize money available are based on the sale of all the tickets issued.

Oak Bay

No tax boost, council vows

Oak Bay residents will not be facing property tax increases in 1977 if Oak Bay aldermen have any say in the matter.

The word has gone out to municipal staff, busy preparing next year's budget, and to Greater Victoria school board officials that there is no prospect of the "horrendous" tax increases that householders suffered in 1976.

"I believe it is important in the interests of the community, the nation and the province that we exercise economic restraint in budget preparation," Mayor Brian Smith said Monday night.

"In this budget that is being prepared we are looking for a hold-the-line policy, with no growth in staff or in expenditures."

The policy, he noted, would mean sticking only to essentials and perhaps cutting out some expenditures aldermen would like.

"It will make it mandatory to examine the whole manner in which council does business."

However, Smith said, a management review is due shortly.

"I am optimistic that we can eventually provide an improved level of service at a cost that will show only a nominal increase over the past year," the mayor said.

Man held in knife incident

NANAIMO — A 30-year-old California man, Howard William Elder, Monday was ordered held in custody for trial on charges arising from a stabbing incident in Qualicum Beach last Thursday.

Police said at the time that Gary Ronald Auton, 27, of no fixed address, was stabbed twice in the back, and once in the abdomen during an altercation in a parking lot late Thursday night. He remains in serious condition in the intensive care unit of Comox Hospital.

Elder is to appear in court in Parksville today for election and plea on the charge. The decision to hold him in custody was made by Judge Stan Wardill Monday at the conclusion of a bail hearing in Nanaimo.

A ban on publication of evidence given at the hearing was granted by Wardill.

Corporal admits dates inaccurate

NANAIMO (CP) — Into its third week, the B.C. Supreme Court murder trial of James Rodriguez Melendez, 26, formerly of Duncan, concerned itself Monday with experts' testimony.

Corporal Trevor Jones of the RCMP testified on searches of a house on Richards Trail, about two miles from Duncan, where it is alleged Melendez shot James Oldfield and Pamela Jones Oct. 24, 1975.

Jones said he went to the house first Oct. 30, again the following day, and for more meticulous examination Nov. 5.

He identified many objects introduced during the trial, among them a bloodstained pillow with holes in it, a bloodstained portion of a mattress cover, bloodstained clothing and a live .22-calibre bullet, casings and a slug.

He said he found a hunting knife and sheaf beneath the same mattress which had bloodstains on it.

John Elsoff of Vancouver RCMP crime laboratory said the bloodstained items from the house had human blood of A group. He said other items — clothing from two bodies found at the North Cowichan municipal dump about three miles from Duncan — had bloodstains too putrified for identification.

Also beyond identification were stains found on a sleeping bag and a quilt which had been wrapped around the man and the woman, respectively.

Jones admitted to defence counsel Michael Hutchison he had not locked the Richards Trail house after his first visit there. He also said he did not see a broken window in the kitchen nor many bloodstained items.

Hutchison said, "it wasn't until Nov. 5 that you looked under the mattress to find a knife there." Jones agreed.

Attack timely, says Rhodesia

SALISBURY (Rhodesia) (UPI) — Mozambique troops launched a rocket and mortar attack on tea and coffee plantations in southeastern Rhodesia from a hillside across the border, farmers in the area said Monday. Government sources in Salisbury said the weekend attack by regular troops, the first of its kind in about three months, was significant due to the timing — the Geneva Peace conference to transfer power to Rhodesia's black majority convenes Thursday and opens formal session Oct. 28.

Advertising helps good things happen.

CANADIAN ADVERTISING ADVISORY BOARD

Going out for the evening?

Make the most of it. Relax. Enjoy yourself. You can even look forward to the trip home when you go by bus

GO BY
B.C. HYDRO TRANSIT BUS

It makes good sense.

Classic. Fashionable. Functional. Some of the reasons why London Fog is our best selling raincoat. Stain and water repellent, too. But most of all, it's because of its price. Quite affordable when you consider the years of wear you'll be getting. London Fog raincoat, sizes 36-46, has zip in-or-out lining. 95.00

Men's Coats, dept. 229, Main Floor

We back it up in writing

I guarantee it!

EATON'S

BUYLINE 388-4373. Store Hours Daily: 9:30 a.m. to 5:30 p.m. Thurs. and Fri. Shop 9:30 a.m. to 9:00 p.m.

Sunflightacular
C-FAX 1070/LISTEN!

The Daily Colonist.
Section 2 Tuesday, October 19, 1976 Page 19

Test Drive A 1977 FORD TRUCK NOW!
peter pollen ford

Minister hopeful

'Some posties welcoming new machines'

While negotiations between the government and inside postal workers on automation were suspended Sunday, Canad's new postmaster-general said Monday in Victoria that some inside workers were "looking forward" to automation.

Jean-Jacques Blais was in Victoria for the opening of the post office's new multi-purpose counter service. The system, which is supposed to speed over-the-counter service, is being tested in Victoria and there are plans to establish it on a nationwide basis.

After trying the new system, Blais told reporters that disciplinary action taken against 14 inside Vancouver postal workers for illegal stoppages in October was a Vancouver problem and would have to be solved in Vancouver.

The announced action against the Vancouver workers sparked a suspension of talks between the government and the 23,000 clerks and sorters who are represented by the Canadian Union of Postal Workers. (As of Monday night, no date had been set for resumption of the talks.)

CUPW president Joe Davidson said Sunday the union wants to curtail the government's expansion of automated service until a board can consider its effect on workers.

Blais said the issue of automation could be resolved within a short time.

"We hope matters continue in a peaceful fashion," he said.

He said the post office had no intention of halting technological change and that it is half-way through its seven-year plan to automate the postal system, "the cheapest mail system in the world."

"I'm amazed that the amount of acceptance by inside workers of technological changes has not been emphasized," he said. "In Ottawa and Montreal, inside workers are looking forward to these changes."

— Colonist photo by Alex Barta

Motorcycle to future

Four-year-old Jonas Rolls wants to be a policeman when he grows up, and Monday his aspirations rode on motorcycle demonstration by Constable Ruff of Victoria city police. All police forces in region have joined to present crime prevention display this week at Hillside shopping mall.

Gallery acquires a Durer

The Art Gallery of Greater Victoria has bought one work by Durer but may need two or three years to complete replacement of a collection wiped out by a thief in Calgary during the Aug. 21-22 weekend, director Roger Boulet said Monday.

He said there had never been any trace of the 20 woodcuts, etchings and engravings by German Renaissance artist Albrecht Durer which were stolen from the University of Calgary art gallery in the biggest theft of the Victoria gallery's 30-year history.

Boulet said an insurance company paid an amount less than the originally-reported $20,000 for which the 20 items were insured, but declined to give the final amount.

Part was used to buy a 1498 Durer woodcut in London, England, which was "in the intermediate price range." The director said Durers sell anywhere from $500 to $15,000 each and Durer prices, like those of most other works of art have been rising recently on world markets.

"The choice now is whether to buy fewer Durers but of better quality," Boulet said, "and I would suspect we would think of quality first."

He said the total cost of replacing the Durer collection which the gallery started in 1964 might go over the insurance amount but "that depends on (new) donations."

Crown land for homes

Buyer's market in houses—Curtis

By BILL SMITH
Colonist Reporter

There will be some "very interesting" things happening in the next 18 months with regard to crown-owned land in the province, Housing Minister Hugh Curtis predicted in a speech Monday to Saanich Rotarians.

The recent transfer of the crown land portfolio from the lands branch to the housing department holds a lot of promise for the people of B.C., he told club members.

Under the land branch, Curtis said, "crown land was considered the sacred preserve of that department." The transfer, he said, was aimed at breaking away from that tradition.

Curtis also said the report of a joint municipal-provincial committee established recently to find ways of speeding rezoning approvals for housing developments, would be on his desk this week.

"I look forward to some very spirited discussions on the report and its recommendations," he said.

Providing affordable housing was the main thrust of policies being initiated. "We are attempting to reduce or stabilize housing costs."

Predicting that his policies would see a decline in housing costs, the former Saanich mayor said: "It is now a buyer's market; in our attempts to turn things around and provide more housing at lower cost, we are going to see some costs drop."

The main reason for striking the joint committee was to try to find a solution to the length of time it now takes for housing approvals, the minister said.

He specifically cited as problems neighborhood antagonism, slowness of municipal governments to act, a maze of red tape that development proposals must pass through and the number of council members needed to approve rezoning applications.

Stressing that the fault did not rest entirely with local government, Curtis said, "The provincial government accepts part of the blame for the situation."

Beause of lengthy delays, it might take up to two years for a subdivision development to obtain all necessary approvals, Curtis said.

Expecting strong opposition from municipalities and vested-interest groups which resist change, he said: "I expect they will be mad at us over the changes I expect to be making."

Curtis also announced that his department was in the midst of "putting together a revenue-sharing program aimed at assisting municipalities caught in the cost squeeze."

He said it was hoped the new program would take effect in the 1977-78 fiscal year.

Admitting that the program was not a completely new concept, Curtis said it was seen as the answer to increasing property taxes.

Problems now faced by municipal government were worse now than in any other period because of inflation and increased demands by residents for services, he said.

"The provincial government acknowledges it has an obligation to share on a fair and equitable basis with municipal government," he added.

Noting the importance of strengthening lines of communication between the province and municipal government, Curtis said the Union of British Columbia Municipalities was an excellent forum for municipalities to air their concerns.

He stressed, however, that local government did not mean mayors and council members, but the people who lived in organized areas. "These are the people we mean when we talk about local government."

Curtis also said the advocacy of mountainside living by Nanaimo architect and planner David Spearing had captured his imagination.

"I am fascinated by what Spearing has done; I hope he will be able to advise the government on this type of development," Curtis said.

Curtis said he had been unable to track down the architect, "but when I do, I want him to give us all the expertise he can." Spearing has researched the subject extensively.

Noting that a large percentage of the province's land was mountainous, the minister said, "The time has perhaps arrived when we should be considering building on slopes and hillsides in this province."

Spearing presented his mountain-slope living concept last year to delegates to the United Nations Habitat Conference in Vancouver.

Order of Canada

Refugee worker cited for merit

A Victoria woman will be among 62 Canadians who will be presented Wednesday with an insignia of membership in the Order of Canada by Governor-General Jules Leger, chancellor of the order.

Judith Tethong of 1407 Chambers is receiving recognition for her work mainly with Tibetan refugees of the communist regime and is one of 43 Canadians who will be made members of the order. Sixteen others will be officers while three others will be made companions of the order, which was created in 1967 to recognize outstanding achievement and merit in every major field of endeavor.

Mrs. Tethong's husband, Tswewang Choegyal, is a student at the University of Victoria and a part-time lecturer at Pearson College.

The Tethongs have two children, a son, Losel, and a daughter, Deyden.

Mrs. Tethong graduated with a bachelor of physical and health education degree from the University of Toronto in 1962 andgraduated from the Ontario College of Education the next year.

She served with the Canadian Voluntary Commonwealth Service in the summer of 1963, working with underprivileged children in Jamaica. The same year, she joined the Canadian University Service Organization (CUSO), with which she worked four years and became involed with the Tibetan refugee community.

Judy Tethong

She became a vice-president of the Tibetan Teacher Training College, an institution which taught Tibetan monks to be teachers of Tibetan children going into the Indian school system.

After completing her second, two-year term with CUSO, she and her husband, who was a special representative of the Dalai Lama, developed and administered a Tibetan settlement which now has more than 7,000 inhabitants.

Letter to parents 'cheek'

Greenwood draws scorn

By KING LEE
Colonist Reporter

A trustee was upbraided by her fellow trustees at Monday's regular meeting of the Greater Victoria school board.

Trustee Lavinia Greenwood drew fire from six of the eight trustees present over a letter to a parent connected with Hillcrest elementary school in which she urged the parent and other parents of children attending the school to join in discussions and offer suggestions to the principal and district staff on maintenance and construction work done on the school.

"Nine trustees cannot delve thoroughly into every aspect of the district's operation," Mrs. Greenwood said in the Sept. 30 letter. "We need help, from people on the spot, from you, and other parents at each and every school, to know what you really want and need."

The parent who received the letter showed it to the school principal, who referred it to acting superintendent Dr. John Wiens for guidance.

"I was unable to provide guidance for the principal because I, too, am unaware of any directive from the board to involve parents in what is already a complex process involving construction and maintenance (department) staff and principals," Wiens said in his memorandum to the trustees.

Wiens made two points: that Mrs. Greenwood's letter gave the reader the impression that she was speaking for the board and he also asked what board policy was on the matter.

Trustee Peter Bunn had the item moved from in-camera discussion into the open and began the criticism of Mrs. Greenwood's action by saying that she included the other members of the board in her remarks.

"I think it's ruddy cheek," Bunn said. "Don't include me in your 'we.' You've gone way out into left field on this."

Trustee Dr. Mark Fisher asked how many letters of this type were sent, and Mrs. Greenwood replied four, all to parents.

Trustee Janet Baird, who announced she would not be seeking re-election in November, moved that Wiens be instructed to inform the principal that suggested procedures such as those in Mrs. Greenwood's letter did not represent board policy.

The motion was supported by Bunn, Fisher, Daphne Temple, Roy Temple and vice-chairman Susan Brice, who was chairman of the meeting in the absence of chairman William Ross.

Only trustee Dr. Hal Knight supported Mrs. Greenwood.

"The whole thing is ambiguous and I don't like to vote for ambiguities," Knight said before the vote.

Mrs. Greenwood said after the meeting that there was a principle in interpreting the law that unless it was written into policy form — which it wasn't — it could not be prohibited.

She accused the trustees of looking at the matter in a negative way.

In announcing her intention of stepping down, Mrs. Baird said being a trustee and the mother of five children between 10 and 14 years of age were not compatible.

Terming the first two years of trusteeship an "apprenticeship," she said she hoped her two-year term would not be considered a waste because "I hope to run again sometime in the future."

Residents split on bylaw

About 100 North Saanich residents showed up for a public meeting Monday night to oppose and sing the praises of the municipality's controversial land-use and zoning bylaw.

Bylaw 194, at second-reading stage, would create an advisory planning commission, enlarge the board of variance and enable property owners in some basically-residential areas to subdivide parcels into minimum two-acre lots.

While some residents from Ardmore thought councillors would be remembered as "wise men" if they followed through on a 100-foot setback for houses, others from Ardmore thought the setback was too restrictive and would result in higher taxes.

Parks ban weighed

Oak Bay studies dog watch plan

The Oak Bay police-sponsored Neighborhood Watch could go to the dogs.

That's the latest suggestion from proponents of dog control bylaws in the municipality.

Up to this point the argument against laws to make owners responsible for cleaning up after their dogs has been the difficulty of enforcement.

But when the subject came up in council Monday night for the umpteenth time this year, Ald. Isobel Craig suggested that policing could be a duty for the Neighborhood Watch.

"A Neighborhood Watch on dogs?" Ald. John Goult asked.

"You mean," asked Ald. Shirley Dowell, "The one they have for burglars? You want that one for dogs?"

And the pair ganged up to get the matter referred to council's A committee.

Ald. Douglas McLelland, who had raised the subject several times before, was making a final attempt to gain some progress before his end-of-the-year retirement from council.

He wanted council to ban dogs from public parks or to allow them in only at the end of leashes.

"I think we should be asking the engineer to get us prices on chain-link fencing," Ald. Dowell said. "The only way we can control dogs is to put fencing around the playgrounds to keep dogs out altogether."

McLelland said he had had many phone calls, and there had been two recent letters referring particularly to dog droppings in parks and recreationg fields.

People were becoming reluctant to use recreation fields and playgrounds because of the dog problem.

"I think it is a horrendous thing," Goult said, "to take up the time of this council constantly and for hours on end with something that is a very serious problem only in the mind of Ald. McLelland."

"My feeling is we are overgoverned. We are trying to sanitize everything.

"We would wrap the whole municipality in Saran wrap if we could and I think it is silly. I think it is going too far."

It was decided that the A committee should look into the matter of dog control, and consider complaints.

Ald. Dowell, Goult and Norman Pimlott are members of that committee.

Gorge apartments now step nearer

An on-again, off-again 260-unit apartment project on the Gorge moved a step closer to becoming a reality Monday when Saanich council approved a change requested by the developers in the land-use contract.

Council earlier this year delayed final reading of the land-use contract bylaw until discussions were held with the developers about waterfront access. Later, at the developers' request, the matter was tabled.

Council was asked Monday to lift the bylaw from the table if one point of the land-use contract were clarified.

The contract provides that the developers pay $360,000 to the municipality toward off-site municipal services, "so that the owner may develop the lands to the fullest extent as set out under the contract."

However, because of recent interpretation by Saanich of certain sections of the National Building Code, the developers pointed out that the full extent of the deelopment, 260 units, might not be achieved.

Because it may be possible to construct only 195 units, the developer asked that payment be reduced proportionately, minimum payment being $270,000 even if no units were constructed and $360,000 if it were possible to build as planned. Council agreed.

The developers, Victoria businessmen who call themselves 76 Developments, plan six four-storey buildings on land now housing the San Sebastian Motel and Victoria Motor Court.

Saanich council also gave first three readings to a bylaw rezoning lots to provide for a new reservoir for the Greater Victoria Water Board.

The lots inmvolved are immediately south of 737 and 747 Haliburton Road.

Approval was also given for rezoning and creation of two lots for detached housing at 399 Braefoot Road. The land was formerly zoned rural.

Esquimalt election going to the dogs

Esquimalt's controversial dog bylaw could be on its way to becoming that municipality's only election issue.

Council's legislative committee Monday approved an amendment to its dog licensing bylaw which now limits each household to two dogs. An earlier amendment approved by committee was sent back to council after it was pointed out that two dogs per person meant a family of five could have 10 pets.

The amendment goes to council next Monday without having resolved what is to happen to households now having more than two dogs as allowed under the bylaw.

Mayor Arthur Young has said he will not support any amendment which forces people to get rid of their pets.

Clerk George Merz told committee that legal counsel had ruled there was no way the number of dogs could be restricted while still allowing others to keep more than that number.

Incumbent alone on ballot so far

With the deadline for filing nominations for the Esquimalt municipal election Nov. 20 less than a week away, returning officer George Merz confirmed Monday that only incumbent Larry Mann had officially notified him that he would contest the aldermanic race.

The other incumbents whose terms expire at the year end, James McEvay and Art Mebs, both told the Colonist Oct. 4 they would seek re-election. Toolmaker Barry Gilbert, of 850 Phoenix, who regularly attends committee and council meetings, has also said he would run.

Merz said only three sets of nomination papers had been taken out and only Mann's returned. He declined to say who else had taken nomination papers, other than that one was an alderman.

Merz expects candidates to return their papers this week, well before the Monday noon deadline.

"People seldom wait until the last moment out here," said Merz, who is now wondering if Esquimalt residents are taking much notice of the aldermanic election.

A former navy man and now a civil servant, Mann has already started his platform, which notes his contributions to encouraging council to bring about reduction of apartment zoning in 37 acres of the municipality.

He pledges further support for old folks' housing in local neighborhoods, removal of oil storage tanks from Esquimalt, improved transportation as well as bicycle pathways, and the acquisition of waterfront lands.

Pope canonizes Scottish martyr

VATICAN CITY (UPI) — A 17th century Scottish priest who was hanged for treason because of his religious beliefs has been proclaimed a saint of the Roman Catholic church by Pope Paul.

Among the 4,000 Scots attending the canonization of Father John Ogilvie was John Fagan, 63, a Glasgow man who in 1967 lay dying with what his doctors said was terminal stomach cancer.

Fagan's sudden recovery after his wife Mary and their neighbors prayed to Father Ogilvie was accepted as a miracle by the Vatican.

Ogilvie was born in 1579 near Keith in the Scottish county of Banffshire and was brought up a Calvinist. He travelled to Louvain, France, where he converted to Catholicism in 1596.

After three years of begging he returned as a missionary to Scotland, where the Catholic faith was banned.

His missionary work was short-lived, however, and he was betrayed in Glasgow in 1614. For five months, he was interrogated and tortured in an attempt to make him reject the spiritual authority of the Pope and accept that of King James I.

Advertisement

Curly hair without a permanent!

Even if your hair is straight and really hard to curl, now you can thrill to such soft, lovely, natural looking curls and waves everyone will think you were born with naturally waved hair. All you do is shampoo. Apply Perform with easy pump spray. Comb it in. Set your hair. Let it dry. Then watch your hair fall into thick, soft curls that last and last! What freedom—you can muss your hair, sleep on it, let it blow in the wind. Just comb, and those lovely curls fall back in place! At leading drug, department stores and health and beauty counters. Satisfaction guaranteed or money back from Perform. For a trial supply, send 25¢ with your name and address to Perform, Dept. PW-53, Acton, Ontario.

Rosalind Scott as Cecily and Joan Hopper as Miss Prism

Yes, it's Earnest despite the sets

By JIM GIBSON
Colonist Reporter

As sure as God made little cucumber sandwiches, the Victoria Theatre Guild dishes up a surprisingly effective and energetic staging of Oscar Wilde's The Importance of Being Earnest.

And in a fit of optimism, it can be said that the production of Barbara and Michael Meiklejohn has set the standard upon which the guild can build a substantial community theatre season.

Of course the guild — this is no slight but rather recognition of its acumen — has one of the finest comedies in English theatre working for it.

Earnest is so rich in outrageous one-liners that if they were to be barked they'd still find a chuckle. In fact, this theory is tested and proven a little too often in this production.

Wilde pricks away at the listless upper class manners and mores, particularly as applied to courtship, and it takes more confidence than community actors and directors usually possess to throw away a line or underplay a scene but here this is much needed to strengthen the production.

Helen Smith is a formidable Lady Bracknell whose sense of what is and certainly what isn't going to be envelops the action. But surprisingly for an actress of her experience, Mrs. Smith fails to keep a tight hold on her imperious Lady Bracknell whose solid presence must undercut the glibness of the young folk.

Sylvia Hatchman's Gwendolyn leaves little to be desired as Lady B's daughter who gives every indication of taking over from her mother. She walks the line superbly between a character full of deliberate poses and an actress posing as a silly, youngish lady.

As the male suitors Algernon and John, Martin Jarvis and Denis Johnston have no trouble convincing anyone what silly asses they portray. But still much, much more panache is needed. Rather than looking piqued Johnston comes across when annoyed as a blustery buffoon while Jarvis spends most of his time looking enormously self-satisfied and occasionally as though he's stepped in the evidence that someone has failed to curb their dog.

Rosalind Scott's Cecily is too flat to suggest much of a cloistered romantic girl who's quick to catch on to the ways of her society.

Both Joan Hopper and Reg Terry go delightfully into dotage to find their Miss Prism and the Rev. Mr. Chasuble while Alan Clews cartoons as the butler Merriman and John Robertson in a similar position is suitably is disarray.

Within the tight resources of the guild the Maiklejohns chose some rather conventional staging which just isn't enough for a play so heavily dependent on style and self image.

Tony Bukowiecki designs to combat the limitations of the Langham court stage but despite the clever use of slides along the back wall and some attractive lighting touches never lets anyone forget that this is indeed a theatre production with cardboard scenery. Something more elegant than what appears to be garden furniture from the Goodwill Store is needed.

Earnest plays through Saturday night.

Marine calendar

NAVY

Yukon, Qu'Appelle — Vancouver.
Mackenzie — Port Alberni.
Provider, Gatineau, Restigouche, Kootenay, Terra Nova — returning Oct. 29.
Endeavour — at sea.
All other ships in port.

MARINE SCIENCES

Parizeau — Esquimalt.
Richardson, Pandora II — Vancouver.
Vector — Pat Bay.

COAST GUARD

Rider — refit.
Camsell — sailing for west coast.
Ready — Queen Charlotte Strait patrol area.
Vancouver — in port.
Douglas — Johnstone Strait.
Racer — Comox patrol area.
Quadra — on Station Papa.

MERCHANT MARINE

Phryne — Cowichan Bay
Eibanger, Ringstad — Port Alberni.
Besseggen, Worschau — Crofton.
Sealand Trade — Esquimalt.
Leda — Victoria.
Olympic Pride — Port Alice.

Norfolk House School

announces

ANNUAL GENERAL MEETING
of the
Norfolk House School Society

OCTOBER 21st, 8 P.M.
SCHOOL GYMNASIUM

Under new by-laws, Old Girls and Past Parents are eligible for membership: annually $1.

Warning issued on pipe bombs

Whether the culprits were juvenile or young adults, Victoria police Monday warned those who set off four home-made pipe bombs Saturday night around James Bay that the cost of their amateurish work could be their hands — or their lives.

Three explosions occurred between 8 and 10:30 p.m. Saturday in the Macdonald Park area and the fourth came about 11:35 p.m. on the lawn of the Legislative Buildings.

Police at first suspected juveniles but a witness at the Legislative Buildings said he saw a man in his early 20s, about five feet, eight inches tall, with black curly hair and jeans and a jean jacket as well as a woman wearing a brown jacket.

Indications were all four bombs were made of copper pipe about 1¼ inches in diameter. The four pipes were nine to 10 inches long and filled with "some sort of a chemcial" rather than the gunpowder suspected at first, with fuses inserted.

The pipes were crimped at both ends and a police spokesman described the work as amateurish.

He recalled a case about a decade ago when a young man who had been using steel pipe to make similar bombs for fish killing in the Gorge took one to Ogden Point and ignited it.

Unfortunately for him, the steel pipe had a pinhole in one side and the youth lost a hand in the blast as well as suffering burns and other injuries to the lower half of his body.

Juveniles might have been responsible for the Saturday blasts, the spokesman said, but the bombers might also be science students, fish hunters or anyone up to the danger level of political fanatics.

Dear Ann Landers: Your admonition to "Reno, Nevada" to remember that "fifty per cent of the doctors now practicing medicine were in the bottom half of their class" that those who graduated in the upper fifty per cent turned out to be better doctors—you're wrong.

I'm a medical student who heard you speak at Duke University and thought you were great. That answer wasn't what I expected from you, Ann Landers.

From what I've seen here at Duke (and Harvard before that) I can tell you those academic geniuses often make better research guys than practicing physicians. It's one thing to be brilliant in the lab and another thing to be a compassionate, dedicated doctor.

These days, when it is especially difficult to get into ANY medical school, I've often thought what a pity it is that so many potentially first-rate physicians are being excluded because the emphasis is so heavily slanted toward the academic. Of course a competent physician must know his stuff when it comes to the basic sciences, but the human qualities — maturity, stability, a sense of dedication and caring — don't come through in the tests and they are extremely important in the making of a fine physician. Sign me — **Durham, N.C.**

Dear N.C.: Your concept is right on. And guess who is putting it into practice? The People's Republic of China! They pick their medical students precisely along the lines you mentioned. Academic achievement counts for less than 50 per cent.

★ ★ ★

Dear Ann: I am married to a man who eats too much, drinks too much and smokes too much. I've fought all those battles and lost, so now I'm writing about a problem I've never seen discussed in your column.

Every night Charles goes to sleep with radio earphones plugged into his ears. He claims he can't sleep without them and even takes the stupid things along when we go on vacation.

Frequently during the night the earplugs fall out and scare me to death with the 3:00 a.m. news or the sudden blast of a rock band. Charles never hears a thing because he's snoring his head off.

I need my rest and would like to know what I can do about this. Some nights I get so mad I feel like strangling him with the earphone cords. Please don't suggest that I sleep elsewhere. We have no spare room. Thanks for whatever help you can give me. — **Baggy-Eyed In Suburbia.**

Dear B.E.: Do you have adhesive tape in the house? ell, use it to secure the earphones to your husband's head — and get some rest, honey.

★ ★ ★

Dear Ann Landers: I am writing for my two younger sisters as well as myself. They are 11 and 13. I am 14. We all have the same problem.

Two weeks ago Dad and Mom split. They are not divorced but they are going to be soon. When people call on the phone and ask for Dad, I don't know what to tell them. Mom doesn't like it when I say, "He doesn't live here anymore."

Can you solve this problem? — **From P.A.**

Dear P.A.: Surely your mother knows where your dad is living. When someone calls asking for him, whoever answers the phone should give the caller that information. Nothing more need be said.

GOLD'S FABRICS
Fashion Fabrics and Draperies!

Fabric Sale

offer super big savings to you. *First quality only... prices always.* Prices effective through Sat.

Save ¼ to ½ (off our regular low prices)

COTTON SHAMBRAY
Ideal for shirts, patchwork and embroidery. 45" wide 100% cotton
Reg. 2.49 yd. 97¢ Yd.

POLYESTER DOUBLE KNITS
Easy Care Combined with Fashion Looks. 60" wide.
REG. VALUES TO 4.00 YD.
1.84 Yd.

FALL FASHION PRINTS
100% Cotton and Cotton Blends Mini Printed Plisse. 38" wide.
Our Reg. Low 2.99 1.94 Yd.

FREE PARKING

GOLD'S FABRICS
Fashion Fabrics and Draperies!

- VICTORIA — 1585 Hillside Ave., Mon.-Fri. 9:30-9, Sat. 9:30-6
- VANCOUVER — 2690 Granville and 11th Ave. (2 floors)
- 11th and Arbutus
- 341 Lonsdale North Vancouver (at 3rd St.) Mon.-Wed. 9:30-6, Thurs.-Fri. 9:30-9, Sat. 9:30-6
- SURREY — 10653 King George Highway Mon.-Fri. 9:30-9, Sat. 9:30-6
- PRINCE GEORGE — Pine Centre Shopping Mall

10-19

Woolworth

OCTOBER 20 to OCTOBER 23

ASSORTED 8" FRUIT PIES 1.17 each OR 2 FOR 1.99

ASSORTED SHORTCAKE 1.09 each OR 2 FOR 1.99

THIS WEEK'S Bakery Special

SPECIAL CAKES FOR ANY FESTIVE OCCASION · CALL
1200 DOUGLAS 388-4531
Just say charge it! Use These Cards in Woolworth Stores Across Canada
10-19

fine furniture · paintings · prints
THE ISLAND GALLERY
2188 Oak Bay Avenue Tues - Sat.

Flattering Fall Hats

Flattering to your face, complimentary to your new fall ensemble. We've many looks, in many beautiful colours—come and find yours and head into fall looking terrific!

Use Your Chargex, MasterCharge, or our friendly terms
Lots of Free Parking behind our store!

Miss Frith FASHIONS
383-7181
1619 DOUGLAS

Enter our great contest. Six $100 gift certificates, and a weekly draw for one Lotto Canada ticket, and three Western Lottery tickets. All entries have a chance to win the Grand Prize to be drawn on Nov. 30th.

10-18

SO PRETTY
Enna Jetticks
DELRAY
LEWIS SHOES
742 Yates Street
"In the 700 Block Yates"
383-7815
10-19

18:11-pound chinook tops Frostbite Derby

Michael Rose, 3500 Upper Terrace, Oak Bay won the Chinook Club's Frostbite Derby in Saanich Inlet Sunday with an 18:11-pound chinook caught at Bamberton on Strip Teaser.

Second prize went to Ron Perks of Victoria, with a 9:11-pound coho caught at Mill Bay on a Grey Ghost Bucktail.

Third prize was won by Garry Paughan of Victoria, with a 6:2-pound chinook taken on Tomic Plug near Hall's Boathouse.

Hidden weight prize winners were Stephen Davies, Al Lohr and Roddy Chow.

Nitinat River will be closed to salmon fishing effective midnight Wednesday until midnight Oct. 29. The move is in an effort to protect chinooks in the area.

This closure is in addition to the existing closure of the river to salmon fishing from Sept. 1 to Oct. 20 each year.

Latest King Fisherman entries:

KING FISHERMAN

COHO

Esquimalt Anglers Association

L. Gray, 3114 Doncaster; 6.0, 6.8, Brotchie Ledge, Strip Teaser.

Gary Caton, 782 Matheson; 5.8, Trial Island, Strip Teaser.

J. Gray, 3114 Doncaster; 5.13, 8.6, 5.11, 10.5, Saxe Point, Strip Teaser and hootchie.

David Windle, 2965 Earl Grey Street; 9.0, Albert Head, anchovy.

K. Salmond, 3954 Wilkinson Road; 9.10, 9.8, Esquimalt Harbor, Herring Strip Teaser and hootchie.

Carl Fisher, 918 Allison; 6.15, 7.1, Albert Head, minnow.

Tom Cove, 266 Sims Avenue; 9.0.

E. Ready, 1040 Wychbury; 9.8, McCauley Point, Super Strip Teaser.

Adrien Regimbal, 2807 Sooke Lake Road; 7.4, Brotchie Ledge, minnow.

George Pilling, 453 Foster Street; 7.6, Brotchie Ledge, anchovy, 5.1, Albert Head, hootchie.

G. Holenchuk, 629 Fernhill Road; 7.6, Brotchie Ledge, Strip Teaser.

Ken Chalmers, 3219 Shelley; 9.7, McCauley Point, anchovy.

Jim Smart, 508 Lampson Street; 8.12, 6.4, 5.4, McCauley Point, minnow.

James Cook, 3020 Colquitz Avenue; 5.12, Albert Head, Strip Teaser.

Wally Taylor, 1165 Hadfield; 8.1, 8.2, 6.14, Albert Head, Tom Mack Spoon.

Jim Nygaard, 432 Heather Street; 13.7, Secretary Island, hootchie.

Murray Stocks, 542 Joffre; 6.12, Albert Head, anchovy.

Bud Fell, 445 Foster Street; 5.12, 8.9, Albert Head, Tom Mack Spoon and Flashtail.

Ryan Arsenych, 3588 Richmond Road; 6.2, Brotchie Ledge, anchovy.

N. J. MacDonald, 2958 Earl Grey Street; 15.8, Albert Head, anchovy.

A. Stavrum, 972 Snowdrop Avenue; 8.0, Otter Point, Strip Teaser, 10.5, 12.4, 6.8, Otter Point, Strip Teaser.

B. Watson, 2879 Parkview Drive; 7.14, 7.10, Brotchie Ledge, anchovy.

J. C. Gray, 746 Harding Lane; 7.8, Brotchie Ledge, Strip Teaser.

Gene Morrison, 2860 Knotty Pine; 8.0, 5.0, 9.8, Albert Head, squid.

John Burnett, 411 Walter Avenue; 6.8, 8.8, 9.12, Brotchie Ledge, anchovy.

Percy Owen, 385 Kinver Street; 8.10, Brotchie Ledge, Strip teaser.

Colonist

Edmond Fairhurst, 9548 Ardmore Drive, R.R. 2, Sidney; 7.3, 6.8, 8.13, 15.7, Yuculta Rapids, herring.

Deep Cove Marina

Ralph Harris, 2795 Shoreline Drive; 6.14, Whiskey Point, Action green Flashtail.

Coho Marina

Mel Vance, 580 Margaret Street; 10.8, Cowichan Bay.

Earl Frumento, 1030 Gout Road, Apartment 403-B, Duncan; 9.13, Cowichan Bay, hootchie.

Phil Ray, 1540 McRae Avenue; 8.4, Wilcuma Resort, bucktail.

Steve Ray, 1540 McRae Avenue; 11.4, Wilcuma Resort, bucktail.

Allan Young, 73 Spectacle Lake Trailer Park; 8.8, 5.4, 5.0, 11.4, 5.8, 5.4, 5.0, Cowichan Bay, Flashtail.

George Crewe, Cobble Hill; 8.0, Cowichan Bay, Flashtail.

Ada Smith, 1123 Temple Avenue; 10.00, 9.0, 10.2, Cowichan Bay, bucktail.

Marilyn E. Young, 73 Spectacle Lake Park; 8.4, Cowichan Bay, Flashtail.

Lee Hallberg, Hilda Street; 7.5, Cowichan Bay, bucktail.

Ken Lineham, 310 Uganda Avenue; 9.9, Cowichan Bay; bucktail, 7.5, 8.12, 7.3, Hatch Point, bucktail.

Jim Dickson, 2711 Fernwood Road; 9.4, Cowichan Bay, bucktail.

Ron Pearce, 2715 Arbutus; 8.4, Cowichan Bay, bucktail.

G. McCoy, 1178 Tattersall Drive; 8.12, Coho Marina, bucktail.

O. Peet, 2092 Marine Street; 5.15, 7.14, Cherry Point, bucktail.

M. McCoy, 1178 Tattersall Drive; 10.0, 6.8, 7.12, Cowichan Bay, bucktail.

Steve Ray, 3540 McRae Avenue; 5.9, Cowichan Bay, fly.

E. Ackerman, 16 Obed Avenue; 7.8, Cowichan Bay, bucktail.

Roy Smith, 1123 Temple Avenue; 6.6, Cowichan Bay, bucktail.

C. M. Gauss, 3285 Moya Road, Duncan; 7.9, Cowichan Bay, bucktail.

J & K. Baystore Marina

M. F. Vye, 574 O'Connell Place; 6.1, Cape Keppel, bucktail.

Hilda James, 2419 Heather Street; 8.0, Cowichan Bay, bucktail.

Ian Bentum, 3107 Agira Road, Duncan; 6.0, Cowichan Bay, Herring Strip Teaser.

Ship 'n' Shore Marina

Pat Lillis, 6909 East Saanich Road; 6.8, 5.8, Deep Bay, plug.

Alfred Nelson, Box 418, Lake Cowichan; 6.8, Baynes Sound, red and white Flashtail.

Bates Beach Resort

Jim Barclay, 360 Back Road, Courtenay; 13.1, 5.14, Bates Beach, bucktail.

Bert MacDonald, Downey Avenue, Comox; 10.5, Bates Beach, Herring Strip Teaser.

Lea Hilton, 7A-2570 Spruce Vancouver; 10.7, 5.8, Bates Beach, bucktail.

Bob McNeilly, R.R. 2, Courtenay; 6.14, Bates Beach, hootchie, 7.1, Bates Beach, bucktail.

Orm Stevenson, R. R. 2, Courtenay; 5.13, 7.3, 5.0, 7.9, Bates Beach, Bucktail.

Harry Fee, R. R. 3, Courtenay; 11.14, Bates Bach, Strip Teaser.

David Wiklund, Boswell; 6.2, 9.4, 7.8, Bates Beach, Coronation Bucktail; 9.3, Bates Beach, bucktail.

Muriel Pedersen, R. R. 2, Courtenay; 5.5, Bates Beach, Grey Ghost Bucktail.

Art Clark, R. R. 2, Courtenay; 5.5, Bates Beach, bucktail.

Bill Carr Hilton, Comox; 7.12, 5.1, Bates Beach, bucktail.

Ken Load, Port Moody; 9.8, Bates Beach, bucktail.

Jeff Luttrell, Courtenay; 11.0, 5.13, 6.0, Bates Beach, bucktail.

Keith Dixon, Cranbrook; 8.8, Bates Beach, bucktail.

Bert MacDonald, 2254 Downey Street, Comox; 6.14, Bates Beach, Herring Strip Teaser, 9.8, Bates Beach, bucktail.

George Seykora, Courtenay; 5.4, Bates Beach, bucktail.

Ron Kempton, 480 Woods Avenue, Courtenay; 8.8, Bates Beach, Flashtail.

Trevor Kew, R.R. 2, Courtenay; 7.4, Bates Beach, bucktail.

Bob McNeilly, Box 3383 Courtenay; 10.14, Bates Beach, spoon.

Bob Lord, 2623 Clarke Street, Port Moody; 11.2, Bates Beach, Strip Teaser.

SPRING

(CHINOOK)

Esquimalt Anglers' Association

L. Gray, 3114 Doncaster; 7.8, Brotchie Ledge, Strip Teaser.

Gary Caton, 782 Matheson; 5.6, Trial Island, Strip Teaser, 8.8, Church Rock, Strip Teaser, 5.6, Saxe Point, Strip Teaser.

Dal Dalrymple, 2930 Westdowne; 8.4, Secretary Island, hootchie.

George Kaiser, 721 Cowper; 9.6, Trial Island, anchovy.

Beach Richards, 7020 Wallace Drive, Brentwood Bay; 9.0, Albert Head, Strip Teaser.

Ruby Nygaard, 741 Lampson Street; 9.6, Albert Head, Flashtail.

Richard S. Carter, 921 Alexander Road; 16.14, 5.4, McCauley Point, Strip Teaser.

Marg Biccum, 466 Thetis Crescent; 20.2, Gravel Pit, Strip Teaser.

Mary G. Bell, 95 View Royal Avenue; 25.12, Pedder Bay, Radiant Squirt.

Coho Marina

Ada Smith, 1123 Temple Avenue; 6.4, Cowichan Bay, bucktail.

Phil Ray, 1540 McRae Avenue; 6.5, Cherry Point, bucktail.

Ship 'n' Shore Marina

Nora Nelson, Box 418, Lake Cowichan; 5.4, 5.3, Baynes Sound, Krocodile Spoon.

Pat Lillis, 6909 East Saanich Road; 8.0, 6.0, Deep Bay, plug.

Bates Beach Resort

Jim Barclay, 360 Back Road, Courtenay; 5.11, Bates Beach, bucktail.

Joyce Burnell, Box 384, Lazo; 6.8, Bates Beach, Herring Strip Teaser.

Trevor Kew, R.R. 2, Courtenay; 7.8, Bates Beach, Strip Teaser.

Keith Dixon, Cranbrook; 15.11, Bates Beach, bucktail.

LAKE TROUT

Shady Willows Resort

John Tateham, 1295 Glyn Road; 3.8, cutthroat, St. Mary Lake, Willow Leaf and worm.

Ron Herriot, 4158 Wilkinson Road; 2.0, 1.12, cutthroats, St. Mary Lake, Willow Leaf and worm.

Dave's Law Cost

Maud Vessey, Lake Cowichan; 1.4, 1.9, 2.10, 2.10, 2.0, 1.2, 1.7, Cowichan Lake, Tom Mack Spoon.

RIVER TROUT

(Other than Steelhead or Rainbow)

Ed's Fix It Shop

Reid Godfrey, Box 187, Lake Cowichan; 1.4, cutthroat, Cowichan River, worm.

RIVER TROUT

Steelhead or Rainbow

Ed's Fix It Shop

Lance Calleberg, 7 Riverside Drive, Lake Cowichan; 1.3, rainbow, Cowichan River, paste.

Advertising helps good things happen.

CANADIAN ADVERTISING ADVISORY BOARD

P.S. Feeling the cold?

Try your coat then come try ours!

We probably have about 50 in your size!!

79.50 to 145.00

Piccadilly merchandise has not been increased in price for over one year.

Special 10% discount if over 65

PICCADILLY SHOPPE
1017 GOVERNMENT

10-18

— AP

Here's to chemical bonding

Dr. William N. Lipscomb, researcher in chemical bonding at Harvard University, drinks a toast with students and friends after learning he has been awarded Nobel Prize in chemistry.

Advertisement

SPECIAL INTRODUCTORY OFFER

To Women Who Want To Stay Young Looking

Now you can get a convincing trial supply of 2nd Début sent right to your home! See for yourself why the experiences women tell about 2nd Début are almost unbelievable . . . mothers mistaken for their daughters . . . women over 30 appearing younger . . . shedding more years of appearance than they ever believed possible. That's because 2nd Début's active ingredient is Cellular Expansion Factor. Discovered in Europe by a group of skin physiologists, this substance known as CEF not only helps skin again retain moisture but carries vital moisture deep beneath skin's surface reaching dry, shrunken cells that have tugged and pulled, causing those rough, dry lines that can become wrinkles. As these cells drink in this vital moisture, once again they expand, plump up, push out . . . facial lines soften . . . sometimes even disappear . . . leaving skin smooth and younger looking again. So now try 2nd Début for yourself.

Send For Sample Today!

For a convincing trial supply of 2nd Début with CEF 600, please send 50¢ with this ad to 2nd Début, Dept. R-9, Acton, Ontario. Limit one only please.

Milk is for adults, too!

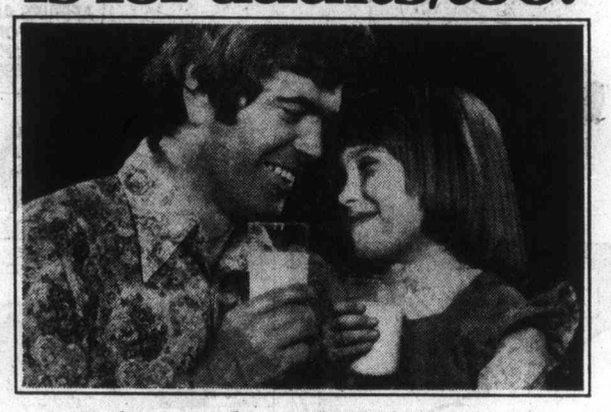

As long as we live our bodies have to go on maintaining and repairing themselves, so we never outgrow our need for the nutrients fresh milk so easily and readily provides.

Look at all the essential nutrients milk provides:

CALCIUM • PROTEIN • VITAMIN A
RIBOFLAVIN • PHOSPHORUS • THIAMIN
VITAMIN D (when added)

Here is the daily whole milk consumption recommended by Canada's Food Guide

Adults	1½	glasses (12 oz / 336 ml)
Teens	4	glasses (32 oz / 900 ml)
Children	3	glasses (24 oz / 675 ml)

Is your family drinking enough

MILK

the beautiful family food

A message from the B.C. Dairy Foundation.

Hospital: Vets open new front

The fledging Veterans' Rights Association of B.C. is out for blood over the Memorial Pavilion fiasco.

Irked at a lack of response by Ottawa to lack of staff and deterioration of service for veterans in the hospital, Rights' president John Collins Saturday sent a letter to Veterans' Affairs Minister Daniel MacDonald demanding immediate action on changes proposed by the association to the transfer agreements which saw the hospital turned over from the federal government to the province and later to the Royal Jubilee Hospital.

Collins' letter referred to a meeting held in Victoria Sept. 13 between association directors and Bruce Brittain, the department's deputy minister.

After a four-hour meeting, Collins recalled, Brittain agreed to discuss with his minister the concerns expressed by the association, and report back his findings.

Noting that "immediate action was not anticipated," Collins said, however, his executive was being pressured by a militant membership, which is growing rapidly, for action "now."

Reiterating that effective Jan. 1, 1977, the Royal Jubilee which administers the former Veterans' Hospital intends to disband the outpatient department in the pavilion and transfer it to a new ambulatory care unit in Jubilee, Collins said: "The consequences of this act will be disastrous to the veteran."

The association chose labor's day of protest, Oct. 14, to send a letter to all MPs and MLAs asking for support of the following resolution urging that:

- the federal government guarantee that veteran treatment regulations be applied equally across Canada;
- the federal government affirm the "veterans' charter;"
- the provincial government administer treatment regulations as if they were so obliged by law;
- the federal and provincial governments renegotiate the transfer agreement entered into two years ago;
- veterans have greater representation on DVA hospital boards.

Collins said Saturday that Legion branches in the Victoria area were backing his organization's fight to obtain improved conditions in the Memorial Pavilion. He admitted, however, the support is not 100 per cent.

"I would hope that provincial command of the Royal Canadian Legion will give us support in our desperate battle," he said.

Actress becomes teacher

Singer-actress Julie Andrews hosts a one-hour television special on children's learning problems on KCTS-TV, Channel 9, tonight at 8.

The program, produced by WQED in Pittsburgh with the help of a $130,000 grant from the 3M Company, is titled Puzzle Children.

Miss Andrews will guide viewers to an understanding of learning disabilities and where parents and teachers can get help for children with problems in learning.

Information about learning disabilities may be obtained in Victoria from the South Vancouver Island Association for Children with Learning Disabilities, 477-4977.

Advertising helps you to know

CANADIAN ADVERTISING ADVISORY BOARD

Montague BRIDGMAN Ltd.

China Crystal Gifts

811 Government St. 383-0821

NOTICE

As only a limited number of appointments will be available during November and December for PORTRAITS in time for Christmas gifts SVENDSEN is accepting appointments NOW during October for pre-Christmas delivery.

We urge you to make your appointment promptly. SVENDSEN accepts only a limited number of PORTRAIT sittings each week so that the very finest results from personal care and attention is reflected in every individual portrait.

For an appointment Phone: 592-0381 Mon.-Fri. 10 a.m.-4 p.m.

SVENDSEN

"Care enough to get the finest"

the Bay

Tired of your old wig or fall? Trade it in on a new Mademoiselle Tress and receive a $12 credit on a new capless wig!

Just what you need for unpredictable B.C. weather! Trade-in your old wig or fall and receive $12 towards a new exciting capless Mademoiselle Tress priced from $30 and up! One trade only accepted against each purchase. Our selection includes shades from dark to light, greys, auburns and frosted. Hurry! Offer concludes October 23rd!

*For sanitary reasons, all wigs taken in will be destroyed.

Wigs, Second Floor

Hudson's Bay Company

MORGAN

LIL ABNER

JUDGE PARKER

TUMBLEWEEDS

RIP KIRBY

BLONDIE

MARY WORTH

Hi and Lois

KERRY DRAKE

MOMMA

M. V. Chesnut's Garden Notes

My old grandfather always used to tell me that two hours of sleep before midnight were of more value than four hours afterward.

This may or may not be true — as I think of it now, I believe the old boy was simply trying to persuade a particularly obnoxious youngster to go to bed early and leave the family in peace — but certainly his timing holds good as far as digging is concerned.

I am thoroughly convinced that the work done in the garden now is of far greater value than the same work performed after Christmas or in the spring.

For one thing, the soil is in much better shape for working now — still fairly warm, only just nicely moist and of good texture — while later on and in the spring it will be too wet and sodden to walk on, much less dig or rototill.

Moreover, a piece of ground dug over now and left rough-dug — not raked or levelled — permits the January frosts to penetrate away down deep, and there isn't anything more cleansing and invigorating to soil than a good hard frost.

In our garden, as each row of vegetables and each bed of annual flowers ceases to be productive, that bit of ground gets dug over, but good.

It is a fallacy to think that the whole pit must be cleared first so you can "get a good run at it." Any digging you get done now means that much less to do when the weather may not be so kind.

Mind you, I don't think just plain digging is good enough. It doesn't take any more effort to dig something into the ground as you work, and most of our soils hereabouts are simply crying for bulky organic matter of some kind to maintain the humus content.

I don't think it matters too much just WHAT you dig in — anything is better than nothing. Mellow old rotted manure is best, of course, but if you can't get any and if you have exhausted the resources of your compost heap, use lawn mowings, fallen leaves, chopped straw, sawdust or what have you.

Don't forget, though, that raw, unrotted materials like these will cause a temporary shortage of nitrogen while it is decaying in the soil, and it is wise to administer a sprinkle of some nitrogenous fertilizer such as ammonium sulphate or urea to compensate.

It is a good idea to dig ACROSS the usual line of digging occasionally. Farmers know this, and when the shape of the field permits, they will plow the length of the field one year and across it the next.

The haulm of pea and bean vines can be dug in, together with potato tops and tomato plants and the pulled-up bedding plants. I don't have a proper shredder for this material — I wish I did — so I make do by spreading the stuff on the back lawn and running the rotary power mower over it with the bag on, emptying the resulting chopped-up greenery on the area to be dug over.

That curse of the pea rows, chickweed, can be skimmed off too and buried before it has a chance to spread its infernal seeds all over the place. I think one of the major benefits of early digging is the control of weeds.

Weed seeds which have been lying dormant in the deeper layers of the soil will be brought to the surface and will germinate. Many of these seedlings will be killed off by winter frosts, and the remainder can be skimmed off with the scuffle hoe next spring, thereby leaving the surface comparatively weed-free for the spring sowings.

In clearing the pea and bean rows, it pays to cut off the haulm at ground level rather than pulling them up by the roots. You see, these roots are covered with little lumps or nodules containing colonies of beneficial bacteria which have the power to manufacture fertilizer from the air; such roots should be allowed to remain in the soil.

Art Buchwald

NEW YORK — Whenever there is a presidential election, reporters always go to an ethnic bar to see what the workingman is thinking. They wind up talking to Polish-Americans in Chicago, German-Americans in Milwaukee, Italian-Americans in Queens, N.Y., and Mexican-Americans in El Paso, Texas. But no one ever bothers to get to a white American Anglo-Saxon to find out how the WASPs feel about the election.

In order to correct this oversight, I went to the Biltmore bar the other day to speak to WASPs who claim they are being ignored in the election and are getting fed up with it.

The bar was crowded with men dressed in Brooks Brothers suits. Most of them were drinking Chivas Regal scotch on the rocks and watching a discussion on Public Television between William Buckley and Norman Mailer.

At first they were very suspicious of me because I ordered a beer. Realizing my mistake, I demanded a double Beefeater gin on the side. They relaxed a little.

"I'm from the press," I said to the man next to me.

"I'm from Westport," he explained. "We never see people like you in this bar."

"I'm very interested to find out how the WASPs are going to vote in the election."

Several of the other men in pin-stripe suits overheard me and gathered around.

"It's very puzzling," one of them said. "Both contestants have ignored the WASPs in their efforts to attract the ethnic groups, and it might cost them the election."

"Our votes are of crucial importance," another man said. "After all, WASPs make up a large segment of the population, and we have as many dreams and hopes for our children as the blue-collar working class."

"I know the ethnics look down on us," an advertising executive from Greenwich said, "because we read books and go to the theatre and play golf and send our children to private schools. But where would America be without WASPs? We built this country from an agrarian society to the highest industrialized nation in the world. And we did it with private capital which our great-grandfathers invested in every conceivable project from factories to railroads. One becomes very discouraged when one hears both Mr. Ford and Mr. Carter repeating that we don't pay enough taxes."

"Frederick Campbell the third is right," a stockbroker from New Canaan said. "WASPs seem to be the butt of all the jokes these days. We're getting fed up with it. We're as good Americans as any ethnic group in this country, and we're not dumb like everyone maintains.

"Why is it," a banker from Oyster Bay asked, "there are no situation comedies about WASP on television? And when they used a token WASP character in an ethnic show why is he always the person who doesn't seem to know the score?"

"Well," Horace Richardson Junior, an IBM sales manager, chimed in, "the WASP image seems to have deteriorated as the ethnic image has improved."

"In what way?" I asked.

"They say we have the highest divorce rate, the heaviest drinking problems, and the largest tax shelters. We're always being accused of wife swapping because we live in the suburbs.

"These are generalizations that do not take into consideration the majority of hard-working WASPs who are happily married, have only one or two cocktails before dinner and watch the John Adams Chronicles on television."

"Very well put, Waldo," an airlines vice president said.

"Every time a white-collar crime is committed, people automatically assume a WASP did it. It's true that a high percentage of WASPs commit white-collar crimes, but that is only because they are in positions of responsibility where the opportunities exist."

As the first reporter ever to visit a WASP bar I came to the following conclusion: WASPs are tired of being ignored by both Ford and Carter, and if neither candidate addresses himself to their problems they may sit out the election in November.

As one TV executive put it, "The Republicans have taken us for granted for too long. Just because we're over-achievers doesn't mean we don't have feelings, too."

Sydney Harris

Watching a dramatization of the life, and death, of Sylvia Plath, the immensely gifted writer who committed suicide at the age of 31, I thought of the tragic waste in such an act. For none but the incurably ill can know what is going to happen tomorrow, around the corner.

When I got home, I looked up the words penned in her diary by another women, at the age of 30. She wrote:

"My God, what will become of me? I have no desire but to die. There is not a night that I do not lie down in bed, wishing that I may leave it no more. Unconsciousness is all I desire."

If you tried for a year you would probably not guess the author of those words. She was Florence Nightingale.

When she did die — 60 years later, at the age of 90 — it was said that the three persons who did most to alleviate human suffering in the 19th century were the inventors of antiseptics and chloroform — and Florence Nightingale, the founder of the modern nursing profession.

At 30, her real mission in life was not known to her; she felt useless and wasted. There seemed to be no place for her in the Victorian society of her day — so she created a place through sheer force of character, and gained a rare immortality for herself.

Of couse, it is easy to say that she was a unique personality — but so is each of us, whatever our talents or capacities or status in life.

It was, after all, a lowly night watchman at the Watergate building whose presence (and presence of mind) brought the whole conspiracy to light and ultimately toppled a presidency. Another man might have stayed home with a hangover that night, or fallen asleep on the job.

Suicide is regarded as a sin by almost all religions because it marks the triumph of despair over hope; and since hope is the core of all spiritual belief; despair is looked upon as absolute rejection of one's Maker.

Furthermore, the nearer the relation to the murdered person, the more heinous we consider the crime — and man is closest to himself. According to the ancient theologians, "A suicide is a sentinel who has deserted his post."

Our attitudes have softened a great deal toward suicide since we began to understand more about profound mental and emotional disturbances, such as Ms. Plath underwent. We no longer condemn, but we must still deplore, in the great majority of cases. By enduring, and not succumbing to, her psychic pain, a "useless" woman like Florence Nightingale found a use for herself that no one else in the world had ever attempted before.

James Bacon's Hollywood

HOLLYWOOD — Surprised to read in a London newspaper where **David Niven** said his pal **Errol Flynn** was thoroughly disliked in Hollywood.

Never heard that before. Not from the girls, anyway. Said Niven:

"The giants of the industry — men like **Gable** and **Jimmy Stewart, Bogart,** the incomparable **Fred Astaire, Ronnie Colman** and **Spencer Tracy** all remained level-headed throughout their careers.

"Only Errol Flynn, whom I shared a house with in my bachelor days, allowed his fame to go to his head with the result that he became thoroughly disliked in the business.

"All the others were pure joy."

Funny. When I knew Errol he never took himself seriously.

He used to say in those latter days that scripts sent him always started out — "a shadow of his former self."

"I knew then that the part was right for me."

★ ★ ★

Arthur Wenzel, the nation's oldest living press agent, offers this free campaign advice to **Jimmy Carter.**

"Why doesn't Jimmy Carter take the former lightweight champion, Jimmy Carter, along with him on tour? The champ has a nice personality and would win him the black vote in many towns.

"He's selling autos in L.A. now."

Fine, Arthur, but what if Jimmy Carter the fighter is a Republican?

CHARMERS by Hallmark

386-2121
Monday through Saturday
8 a.m. to 6 p.m.

CLASSIFIED ADVERTISING

Vancouver Island's Largest Shopping Centre in Print

386-2121
Monday through Saturday
8 a.m. to 6 p.m.

1 BIRTHS

McLAREN—Bob and Nancy are pleased to announce the birth of a son, Brian James, in Port Alberni on October 16, 1976.

SCUDAMORE—Robert David is here at last. Sat., Oct. 16, 1976, 10 lbs. 4 ozs., 27 inches long. Proud Mom and Dad (Dave and Betty) are sure pleased.

DEATH and FUNERAL ANNOUNCEMENTS DIRECTLY FOLLOWING CLASSIFIED

14 ANNOUNCEMENTS

AVALANCHE INDUSTRIES LTD. of 904 - 510 West Hastings St., Vancouver will be showing and demonstrating their direct powered engined - air compresser to their shareholders, investment community and public in general interested to see the machine. At 7 p.m. Tuesday Oct. 19 at the Labour Council building at 2750 Quadra St., Victoria.

REGISTRATION, TALLEY-HO Travelodge, 3020 Douglas; Friday, October 21, noon till 6, or by appointment; for corrective tutoring (Nursery to University) or musical instructions (12 instruments). Unusually effective professional teacher. Vincent Copcutt, 388-9153.

UKRAINIAN DANCING, ARTS and crafts, language, information, Ruth Ilnyski, 598-6317.

15 COMING EVENTS and MEETINGS

ATHLETIC BINGO
Every Wednesday
1600 QUADRA AT PANDORA
EARLY BIRD 7 P.M.
$290
Jackpot
No Game Less Than $26
Free Bus to City Centre

EVENING OPTIMIST BINGO
EVERY TUESDAY
Esquimalt Legion
622 Admirals Rd.
Early Bird Games—7 p.m.
Regular 20 Games — 7:30
Admission $1—Extra cards 25c each
5 extra Games
Good Neighbor Games
Free Bus to Town

Leonardo Da Vinci BINGO
THURSDAY
7 p.m.
5 Early Bird Games
5 Cards for $1.00
20 Regular games
6 Cards for $2.00
Also 5 Extra Games.
Lots of Parking
Concession
195 Bay St.
Just Past Bay St. Bridge

BASEBALL BINGO
EVERY TUES. LAMBRICK PARK, RICHMAN BUILDING (RED BARN), OFF SHELBOURNE AT TORQUAY OR FELTHAM. FREE PARKING. NO STAIRWAYS.

PARISH BINGO
798 GOLDSTREAM AVE.
Parish Hall, Langford
TUESDAY— 8 P.M.
15 GAMES
Free Admission, 5c Card
Minimum Prize $25
1st and 7th GAME—$50
ONE Final Game
FULL CARD
$150 Prize

FOR YOUR GROUP OUTING
Charter a B.C. Hydro bus
THE FUN WAY TO GO
39 to 53-passenger
DELUXE COACHES FOR LONG DISTANCE TRIPS
PHONE 382-6161

FLEA MARKET
SANSCHA HALL — SIDNEY
Pat Bay Hwy. and Beacon Ave. Thousands of useful items and treasures, old and modern. Interest for all.
Sunday, Oct. 24, 9:30 a.m. to 4:00 p.m.
ADMISSION 25c
RESERVATIONS — 656-3082

BINGO
NORWAY HOUSE
1110 Hillside Ave.
Every Tuesday, 7:30
Admission $1—6 cards $2

TRI-CHEM LIQUID EMBROIDERY, open house, Tues., Oct. 19th, 10 a.m. to 9 p.m.; Wed., Oct. 20th, 1:30 p.m. to 9 p.m.; Fri., Oct 22nd, 1:30-9 p.m.; Sat Oct. 23, 10 a.m. to 5 p.m. Good bargains for all. Mrs. Joyce Kerr, 2977 Pickford, 478-1149.

INDUSTRIAL FIRST AID
Vacancies available on 2-week day course commencing Oct. 25, 9 a.m. to 3 p.m. Phone 388-5505 for further information.

20 LOST and FOUND

LOST: FEMALE SIAMESE CAT from Langford area wearing yellow flea collar. Owner very concerned. 478-9994.

IN THE VICINITY OF JAMES Bay area Anglers Association, 1 black camera case with 2 instamatic cameras inside, we would appreciate the films inside. 388-6300.

LOST—WALLET AT FORT AND Yates. Finder please keep cash, please mail back important papers, etc. no questions asked. Reward. Peter Drennan, 150 Prince Andrew Place. 598-4764.

LOST: FLUFFY WHITE MALE kitten, 2 months old, lost in Esquimalt and Admirals Road area. If found please call 386-7073, evenings.

LOST, SATURDAY IN ESQUIMALT Plaza' man's billofid with money and identification. Reward. 382-7605.

LOST 4 MONTH YEAR OLD FEMALE kitten, orange, brown and white. Answers to Calico, reward, 387-5975 or 598-4362.

FOUND: SMALL GREY PERSIAN male, Dunsmuir-Head St. area. Needs home desperately. Please call 385-4061.

LOST: CAMERA, PETRI, 35MM, in Beacon Hill Park. Reward. 386-0449.

FOUND: LARGE ORANGE CAT, hurt, Metchosin Road, by firehall. 478-2574.

FOUND: HONEY-COLORED male puppy, approx. 4 months, in Esquimalt area; phone 385-4527.

LOST: CHROME MOTORCYCLE sidecover, Esquimalt - View Royal area. 383-9085.

LOST: PLASTIC DENTAL bridge, pink, metal band, lost in Sooke, Langford area, reward.

LOST: MAN'S GOLD WATCH, engraved "My love, 1975", at Red Lion. Reward. 386-7648 or 382-5018.

LADIES GOLD WATCH FOUND Monday, corner of Dallas and Olympia. 652-3126.

LOST: 7 MONTH OLD SHORT hair all white cat. Cook-Caledonia Reward. 384-1936.

LOST SET OF 7 OR 8 KEYS, Fairfield Rd. Call 386-3421, 595-4123. $10 Reward.

FOUND: YOUNG, BROWN FEMALE German Shepherd, Broadmead area. Call 658-1076.

LOST: GREY MALE BURMESE cat. Florence Lake Trailer Park area. 478-7489.

LOST: SILVER CHARM BRACELET, vicinity of Cook and McKenzie. 384-8496.

LOST: GOLD CROSS ON CHAIN. Please phone 384-8636.

FOUND: SMALL CAT, JAMES Bay. 384-3061.

21 HELP WANTED GENERAL

ADVERTISEMENTS IN THIS CLASSIFICATION MUST COMPLY WITH THE BRITISH COLUMBIA HUMAN RIGHTS ACT

PUBLIC HEALTH NURSE
Community Mental Health Centre
NELSON
$1,395-$1,608
The Mental Health Programs, Provincial Government, has an immediate opportunity for a qualified person to function as a member of the multi-discipline mental health team in providing diagnostic, assessment, treatment, consultation and education services to the community; also, to act as a collaborator for treatment goals and assessment of patients and families; to conduct individual, marital and group therapy, and liaise with members of Government, the community and allied agencies. Requires registration as a Nurse in B.C. and, preferably, a Master's degree in Nursing, with emphasis in the behavioural sciences and-or community mental health; extensive experience and skill in family and marriage therapy.
Canadian citizens are given preference.
Obtain applications from the Public Service Commission, Valleyview Lodge, Essondale or 544 Michigan St., Victoria V8V 1S3 and return to ESSONDALE by November 10, 1976.
COMPETITION No. 76:1550A.

AVON
Esquimalt Area. Sell beautiful products—you'll find you never looked so good. No experience necessary. Call Miss Binder, 384-7345, for information.

SERVICE WRITER AUTOMOTIVE Must be able to communicate with people and transcribe their car problems into clearly written mechanical instructions, young person preferred with mechanical aptitude not necessarily from automotive field, apply service manager 382-9121.

CHIEF JANITOR FOR LARGE office building. Must be capable of work scheduling, supervision of staff, determining cleaning methods and products used. Apply with references to Victoria Press Box 587.

SALES CLERK FOR DRUG store, drivers licence required. Reply stating all particulars, qualifications, experience, etc. to Victoria Press Box 585.

APPLICATOR REQUIRED FOR vinyl siding. Top pay and regular work. Call John at 388-7818, extension 123, anytime.

FULL-TIME DRIVER FOR florist shop. Salary, $3.50 per hour. State age and experience. Reply Victoria Press Box 586.

SHORT ORDER COOK FOR CABARET and dining lounge. Must have aptitude for kitchen management. 388-6684, 9 to 5.

MATURE BABYSITTER WANTED for 2 children weekdays, my home Northridge area. Call 479-4933 after 6.

STUDENT BABYSITTER WANTED in James Bay, Friday and Saturday night. 386-1709.

RESPONSIBLE WOMAN TO BAbysit 8 p.m. to 11:30 p.m. full time or part time. James Bay. 386-1893.

WANTED IMMEDIATELY KIND elderly lady to care for couple, 8 a.m. to 8 p.m. 477-3125.

PLEASANT FURNISHED APARTMENT, free, for housekeepr for 1 person. Easy position. 598-3689.

MATURE PERSON REQUIRED for guest house work, preferrably live-in. Phone 385-4662.

HAIRDRESSER, LICENCED part-time, starting Nov. 1, Hawaiian Village, 479-6522.

MATURE PERSON, HOUSEKEEPER for small guest home, live-in. 598-4423.

WANTED: CLEANING LADY for 4 to 6 hours weekly. Phone 479-4848.

CHICKEN CATCHERS NEEDED part-time, full-time night work, call Elaine or Don, 478-7998.

PARTTIME BABYSITTER WANTED for two children 2 and 3, days only, phone 595-8872.

D.J., KNOWLEDGE IN DISCO, top wages. Apply 1037 View Street. Phone 385-1031.

EXPERIENCED WAITRESS, weekends only. Phone 385-1031 between 7:30 and 10 p.m.

TAXI DRIVERS WANTED: class 4 licence, chiefs permit required. Apply 585 Pandora St.

21 HELP WANTED GENERAL

WE ARE LOOKING FOR AMBITIOUS people. If you have experience in manual or office work or management or leadership and you are tired of strikes and layoffs, we may have a place for you. We can offer part-time or full-time, year-round, non-seasonal opportunity with time for recreation and holidays. Our company has been in operation for over 17 years with no strikes or lay-offs. Twenty positions available. Only hard-working ambitious persons need apply. 652-3245.

COMFORTABLE HOME OF REtired nurse requires to provide loving care for adult female diabetic, private room essential, preferrably private bath, recipient well educated, cultured, with special love of music, excellent remuneration to right person, some emotional problems involved. Victoria Press Box 582.

REQUIRED IMMEDIATELY, REceptionist for evening shift, on front desk at 100 room hotel. Experience preferred. We are looking for someone with personality, well groomed, and enjoys working with the public. If you have the above, please apply in person, 123 Gorge Rd. East, or call 386-1422.

EXPANDING PRIVATE SECURITY firm, requires experienced security personnel, opening available in security sales, security guards, and phone soliciting, trained and experienced security personnel need only apply. Phone 383-3122, Mon.-Fri., between 10-4:00 p.m.

THE SHERWOOD PARK INN REquires immediately a part-time night auditor. We require a person with experience on an NCR 4200 or bookkeeping experience. Apply in person, 123 Gorge Rd. East or call 386-1422 between 10 a.m. and 1 p.m. Ask for Miss Edmondson.

LIVE-IN HOMEMAKERS
Opportunities for semi-retired ladies to help their local communities. Your experience needed by HEALTH CARE SERVICES UPJOHN LIMITED. Call us at 388-6639 Monday - Friday, 9-4:30.

CONSUMER FINANCE
MANAGER AND COLLECTOR
Major financial institution requires the above. State experience and salary expected. Reply Victoria Press, Box 573.

LOOKING FOR SOME DO IT yourself job security in these uncertain times? Unusual opportunity for good earnings, part time or full time. For appointment phone Mr. Thompson, 383-3752.

EXPERIENCED RESIDENT MGR. (couple) for 44 suite apartment complex, Victoria. Handy man preferred, reference required. Victoria Press Box 416.

BORED?
Turn your spare time into money. Show our lovely fashion products to your friends and neighbors. No delivery, no investment. For interview call 478-6542 or 478-8217.

RESIDENT MANAGER REquired December 1 for 92 suite in Oak Bay. send resume along with expected salary to Ambassador Developments, Third Floor, 73 Water St., Vancouver, B.C. V6B 1A1, Attention: Jan.

ATTRACTIVE FASHION CONScious young people, own transportation wanted to sell flowers in cabarets. Full and part-time positions. Above average earnings. Lori's Flowers and Photos, 388-6275, pager 712.

DESK CLERK FOR EVENING shift, 4 p.m. to 12 p.m., experienced person only. Apply in person to Mrs. Boucher, 10 a.m. to 5 p.m., Red Lion Motor Inn, 3366 Douglas. No phone calls please.

RELIABLE BABYSITTER TO pick-up 4 year old son from school, my home or yours. 5:15 to 5:45 p.m. Monday thru Thursday. Shelbourne Shopping Centre area. 592-0743.

TAILOR WANTED MUST BE EXperienced in mens wear, salary commensurate with experience. Apply Tip Top Tailors Hillside Shopping Centre. 595-1514.

CAPABLE PRSON TO LIVE IN. Nursing experience and willing to help with household duties for elderly couple. Write Victoria Press, Box 544.

PROFESSIONAL WAITER-waitress required, minimum 2 years' experience in dining room service. Apply in person, 1021 Pandora.

EXPERIENCED JEWELRY sales clerk, personal interview. Christine Laurent Jewelers Ltd. Apply Mrs. O'Neill c-o 9812 Fourth Street, Sidney.

NATIONAL COMPANY REquires sales person for a 4 week period to call on retail stores, $175 a week plus car allowance, Reply to Victoria Press Box 583.

MEAT WRAPPER REQUIRED Experience not necessary, but must be neat, clean and willing to work. Apply P.D.Y., 1010 Craigflower.

OFFSET PRESS OPERATOR REquired. A.B. Dick 360. Must have camera experience. Apply Victoria Press Box 576.

ATTRACTIVE WAITRESS-waiter for cabaret. Suitable for young clientele. Apply Bacchanalia Cabaret, 9-5.

GRILL COOK FOR RESTAUrant, experienced in American and Chinese food preferred. Victoria Press, Box 578.

DESK CLERK REQUIRED FOR evening shift, please apply in person to the manager, Crest Motor Inn, 455 Bellville St.

SITTER NEEDED FOR 2-YEAR-old boy some days and some nights. 383-6273.

FULLY EXPERIENCED BARtender. Friday and Saturday nights. Phone 385-1031, 7:30 to 10 p.m.

LADDER WORK
Mature, experienced Handyperson for gutter-eavestrough installations. Apply Victoria Press, Box 380.

BABYSITTER NEEDED IMMEDIately in Esquimalt area. 8-month-old boy and 3-year-old girl. Please call 383-9840 after 5.

RESPONSIBLE KIND WOMAN to babysit two-year-old child, 4 days a week. Esquimalt area. 477-8571.

RESPONSIBLE WOMAN TO care for 2-year-old and infant, my home, View Royal, 1 child accepted, $12 day, begin Dec. 1. 479-3474.

HOUSEKEEPER - COMPANION required for one lady in city, close to bus. Modern waterfront bungalow. 598-7160.

EXPERIENCED COOK WANTED for evening shift, full time, Apply in person between 2-4:00 p.m. Moller. 386-8317.

KINDLY PERSON FOR SANTA Claus duties at Hillside Shopping Centre. Only those interested persons apply. 595-7154.

MAID FOR GOVERNMENT House, live-in preferred. Must be flexile as to hours of work and days off. Phone 595-1515.

BABYSITTER WANTED, TOLMIE School area. Call 386-2068 after 6.

22 OFFICE HELP

ADVERTISEMENTS IN THIS CLASSIFICATION MUST COMPLY WITH THE BRITISH COLUMBIA HUMAN RIGHTS ACT

LEGAL SECRETARY
Excellent position for a qualified litigation secretary in modern downtown legal office. Good typing and shorthand required. Salary $900 plus Drake Personnel, 1175 Douglas St., 385-3425.

REQUIRED: CLERICAL ASSISTANCE, for filing, typing and invoicing, typing minimum 50 w.p.m. Permanent employment with full benefits. Apply for interview to Calcan Building Products, phone 652-3901.

MAG CARD EXPERIENCE
Experienced Mag Card operator for busy downtown legal firm. Salary $900 plus. Drake Personnel, 1175 Douglas St., 385-3425.

22 OFFICE HELP

Credit Union Teller Loan Secretary
These 2 positions are open for persons who want more out of a job than just a good salary.
Our employees are a congenial group of people working as a team to create a good environment for our members and employees.
Policies and procedures are set in co-operation and consultation with every staff member right up to the level of the Board of Directors.
Minimum requirement: 1-year experience with bank, trust company or consumer finance company.
Send a short resume to Mr. H. Faerber, Victoria Provincial Government Employees Credit Union, 547 Michigan, Victoria.
Every applicant will be advised by phone or letter.

Accounts Clerk
Male-Female
VICTORIA
$872 - $958
The Medical Services Plan, Provincial Government, has an immediate opportunity in the Finance and Research Division for a person to be responsible for voucher-ing, posting and reconciliation of various accounts and preparing a daily fund review chart; to prepare statistical reports, premium subsidy billing and laboratory claims under H.I.D.S. Act, and to assist the supervisor, as necessary. Requires, preferably, Secondary School graduation plus further formal training in related subjects; a monimum of three years' bookkeeping-accounting experience.
Canadian citizens are given preference.
Obtain applications from the Public Service Commission, 544 Michigan Street, VICTORIA V8V 1S3 and return by October 27, 1976.
COMPETITION NO. 76:1647

BOOKKEEPER FOR AUTOMOTIVE business. Must have knowledge of 1-write A-R and A-P system, and typing. Some costing experience an asset. Excellent benefits $500 plus, per month. Victoria Press Box 589.

CONVEYANCING SECRETARY
Good shorthand and typing skills and conveyancing experience for downtown legal firm. Salary $900 plus. Drke Personnel, 1175 Douglas St., 385-2425.

LEGAL SECRETARY REQUIRED for pleasant downtown office, conveyancing experience, an absolute must together with ability to work on own initiative $900. 386-9021.

23 SKILLED TRADES

ADVERTISEMENTS IN THIS CLASSIFICATION MUST COMPLY WITH THE BRITISH COLUMBIA HUMAN RIGHTS ACT

INCO LIMITED REQUIRES:

MINE BEGINNERS
$5.78 Per Hr.
(Underground)

DRILLERS
$6.125 Per Hr.
(Underground)

MAINTENANCE MECHANICS
$6.585 to $7.045 Per Hr.
(Industrial)

IN ADDITION TO THE ABOVE RATES WE OFFER:
—Cost of living allowance 10c per hour worked.
—Service premiums 11½c per hr. increase on completion of initial two, four and six month periods of employment.
—Shift premium: 20c afternoon, 25c midnight, Sunday premium $1.00 per hour.

REQUIREMENTS
Solid employment history preferably in a related industry.

BENEFITS
Attractive benefits package includes; drug prescription, dental health, accident, sickness and life insurance, pension and savings plans.

THOMPSON
Located 470 miles by paved road, north of Winnipeg, population in excess of 20,000. Education facilities up to University entrance, modern shopping facilities and wide range of recreational and community activities.

INTERVIEWS
A company representative will conduct in following locations and on dates shown:

CANADA MANPOWER CENTRE
810 Fort St.,
Victoria, B.C.
October 21 and 22, 1976

CANADA MANPOWER CENTRE
65 Front St.,
Nanaimo, B.C.
October 25 and 26, 1976

CANADA MANPOWER CENTRE
1319 Tree Plaza,
Campbell River, B.C.
October 27 to 29, 1976
(To noon only on Oct. 29th)

INCO
Manitoba Division,
Thompson, Manitoba, R8N 1P3

CONSTRUCTION SUPERINTENDENT
For established local construction firm. Must be knowledgeable in residential and commercial construction. Please submit details, resume stating personal and trade qualifications, to Victoria Press Box 577. All replies confidential.

WELDERS
Welders required for central Vancouver Island shop. Must be qualified with ship and barge building experience. Apply Thompson Machine Works Ltd., Parksville, B.C. Phone 468-7623.

TV TECHNICIAN. MINIMUM, 2 years experience for TV or CB repairs. Good salary and full company benefits. Apply Electrohome Ltd., 155 Langford Street, 385-3384.

LOCAL PRINTING FIRM REquires small offset press operator. Full time. Send full resume to P.O. Box 1896.

EXPERIENCED COOK FOR DINner shift, part time, wanted. Call Cordon Bleu, 388-7612.

EXPERIENCED CARPENTER required for interior renovations. 479-2684.

WANTED: EXPERIENCED bricklayers. 477-1454.

WANTED EXPERIENCED OIL truck driver. 382-8247.

24 SALES PERSONS and AGENTS

ADVERTISEMENTS IN THIS CLASSIFICATION MUST COMPLY WITH THE BRITISH COLUMBIA HUMAN RIGHTS ACT

Build a career with MUTUAL OF OMAHA. Contact Neil Clark or Mrs. Todd at 386-3570.

24 SALES PERSONS and AGENTS

PROFESSIONAL SALESPERSONS
CAREER OPPORTUNITY
We at Western Canada's largest and most progressive Real Estate Company with 70 offices from B.C. to Winnipeg, invite you to join our team of over 1,700 sales people.
This opportunity is open to Licenced Salespersons wishing to further themselves with a career in the Real Estate Industry. Management opportunities also arise from time to time.
Training is our pride and specialty. Through years of research in professional marketing we have devised an education program that has proven over and over again to be one of the keys to our success.
Marketing Approach: — we have the means and the expertise to obtain nation-wide exposure: comprehensive knowledge on financing, superb building program, trading country wide and much more.
For inquiries and interviews call Block Bros. Realty Ltd.
477-1841
386-3231
478-5561

SELDOM CAN A SALESPERSON ENJOY SUCH A HIGH INCOME SO QUICKLY
Our company offers a unique opportunity for prestige selling by appointment only. Earnings are high for those with ambition. The future is limitless. We want you if you have sales exp. Will teach you if you haven't . . . as long as you are willing to work. If you are over 35 and ready to sell, ph. Doug Sinclair for a personal interview. 383-2405. Padre Isles.

We Need You Right Now
We need experienced pepole to help market the new Midband Converter in Victoria. Call 386-8844 between 9 and 1 p..m. Highest commission paid. Car a must.
CONVERTERS UNLIMITED

T. L. MANN
AND ASSOCIATES LTD.
Has room for three experienced realtors. If you've been looking for a professional atmosphere, private separate offices, good commission splits and free parking, call Ken Mann to discreetly discuss your interests and ours. Days or evenings
598-5144

EUROPEAN SPA FITNESS centres now hiring qualified men and women. Openings for managers and assistant managers. Good salaries and commission. Must have sales background and be enthusiastic and hardworking. Apply in person. 1570 Hillside, Wednesday afternoon, from 3 to 9.

WHOLESALE AUTO PARTS SALESPERSON
Young progressive Autopar Distributor, requires aggressive wholesale parts salesperson for Vancouver Island. Salary negotiable, good fringe benefits. Reply in confidence to Parts Manager P.O. Box 746, Nanaimo B.C. V9R 5V2.

LICENSED REALTORS
Real Estate licensed sales persons are invited to join our popular, well established company. Phone me for a confidential interview at JACK MEARS OAK BAY REALTY LTD — GIBBY McLEOD at 598-3344.

INVESTMENT SALES AND sales management with old International investment company. High income career opportunity for sales oriented persons. Complete training. Phone 385-2405, ask for C. Guss.

LIFE INSURANCE SALES PERson required immediatey. No previous experience necessary. Must be bondable. Excellent salary plus commission and fringe benefits. For appointment please call 388-6681.

LOCAL POCKET PAGING FIRM requires sales representative immediately. Excellent opportunity for an aggressive person. 386-8889 between 10 a.m. and 2 p.m. for appointment.

25 TEACHERS

ADVERTISEMENTS IN THIS CLASSIFICATION MUST COMPLY WITH THE BRITISH COLUMBIA HUMAN RIGHTS ACT

DIRECTORS OF INSTRUCTION FOR SCHOOL DISTRICT 63 (SAANICH)
Applications are invited for the above positions, duties to commence Jan. 1, 1977. The successful applicant will be responsible to the District Superintendent of Schools for:
—Coordination evaluation and supervision of the instructional programs from Kindergarten through Adult Education.
—Such of the duties related to the improvement of instruction, as assigned by the Board of School Trustees through the District Superintendent.
Candidates will be expected to have proven administrative experience in the B.C. system. Postgraduate work in administration is desirable.
Please submit complete educational resume and references to:
E. E. Lewis
District Superintendent of Schools
School District 63 (Saanich)
P.O. Box 2010
Sidney, B.C.
V8L 3S4
Phone 656-3533
Selected applicants will be interviewed by the Board of School Trustees.
Closing date for applications is Oct, 1976.

26 PART TIME or TEMPORARY HELP

ADVERTISEMENTS IN THIS CLASSIFICATION MUST COMPLY WITH THE BRITISH COLUMBIA HUMAN RIGHTS ACT

CASUAL HELP REQUIRED FOR busy catering firm. Mainly Friday and Saturday evenings. Must have white uniform. Call 383-4321 Tuesday to Friday between 10 a.m. and 4 p.m.

PART-TIME HAIRDRESSER REquired for downtown shop. No evenings. 9-3 daily, 5-day week. Call 385-3389.

CLEANING LADY, 2 DAYS OR 3 mornings per week. Own transportation. References. Brentwood area. Call 652-1590.

URGENTLY NEEDED, BABYSITter, 6-10:30 p.m. Wed.-Sun. 595-4460.

HOUSEKEEPER WANTED TO help Oak Bay family every Friday. 598-8797.

PART-TIME BOOKKEEPER FOR Pharmacy in Oak Bay, Victoria Press Box 590. 592-7445.

DOMESTIC HELP REQUIRED 1 day per week, phone 592-9822.

30 SITUATIONS WANTED

CASUAL WORK; PAINTING, roofing, general repairs, wooden, aluminum gutters, cleaned, lined or installed, reasonable. Downpipes, chimney repairs. 388-7941, 384-0912, Wesley.

30 SITUATIONS WANTED

CAREER GIRL
Married mother, 23 years, resuming career. Experienced in reception, accounts payable, senior clerk with one international oil company, also data control. Any interesting position considered. Call 382-6057 after 5 p.m.

MALE, 30, SANDBLASTER, LAborer, non union, seeks any permanent full-time employment, but selling. Victoria Press Box 553.

WILL CARE FOR ELDERLY lady or gentleman, hourly or shift. References. No live-in please. 385-5092.

PART-TIME OFFICE WORK REquired by serious minded lady with 4½ years office experience. Call 479-9419.

DOCUMENTS, MANUSCRIPTS OR what have you expertly typed by legal secretary. Divorce a specialty. Phone 386-9617.

LIVE OUT RESPONSIBLE REfined woman will babysit hourly (elderly or children), cooking optional. Reference. 382-6765.

MARRIED MAN, 25, SEEKS CARpenters apprenticeship, experience in cribbing, drywall, framing, roofing, cement. Own tools. 598-2381.

MATURE LADY WISHES LIVE-in position as cook-light housekeeper. Prefer own suite. Phone 592-4092.

RELIABLE 23-YEAR-OLD GIRL will babysit evenings, prefer Cook and Bay area. 383-6940.

WILL BABYSIT, MY HOME from 7 to 6 weekdays, good care, hot lunch. $5 per child. 383-0207.

TEENAGER WILL BABYSIT after 3:30, 75c per hour. Please call after 4:00 p.m. 479-8749.

WILL BABYSIT IN MY HOME, Quadra-Cook area. Ask for Karin, 384-3658.

GENERAL OFFICE WORK, TYPing or similar. Norah, 477-5654 after 4.

PAINTING, GARDENING AND odd jobs, reasonable. Phone after 6. 592-9582.

HAIRDRESSER APPRENTICE needs work and has finished her school training, 385-7697.

YOUNG MAN EAGER FOR hard, steady employment. 479-2469.

ALL SMALL HOME REPAIRS BY the hour or job. 479-9419.

33 BANDS, MUSICIANS and ORCHESTRAS

WANT TO MAKE THE BIG time? Needed, musicians and novelty acts for talent night. Prizes for winner, food for all contestants. 658-8922 between 4 and 6 p.m. or show up before 9 p.m. Wednesday at the Dukes Restaurant (Fonzies Place). 4558 Cordova Bay Road. Same rules apply as in the Gong Show, Monthly cash prizes.

LEAD GUITAR PLAYER WANTed. 478-2744.

34 PRE-RECORDED MUSIC

MUSICBOX
PROFESSIONAL MOBILE DISCOTHEQUE SYSTEMS
ANY OCCASION
Reasonable Rates
383-5211—24 hrs.
From WAVE Western Audio Visual Enterprises

CANDU CANNED MUSIC
Specializing in mixed aged groups. Receptive to all requests. Extensive variety from polkas to rock and roll. Multi-mobile units of fine fidelity. Phone Gary 384-5521.

WAYNE'S MUSIC FOR ALL OCcasions, reasonable rates, phone 479-4835.

DANCES—PARTIES—WEDDINGS For information phone 478-3590, Don or Bill.

DENNY'S CANNED MUSIC CO. Fonzie's Place. 656-3585.

36 BUSINESS SERVICES and DIRECTORY

Appliance Repairs

APPLIANCE REPAIRS, WASHers, dryers, stoves, reasonable rates. Phone Jim's Appliance 388-5363 anytime.

RELIABLE REFRIGERATION
Domestic, commercial, and electrical, licensed technicians. 24-hour service. 386-2810.

Appraisals

P. G. JACKSON LIMITED
All Types of Real Estate
Appraisal anywhere on Vancouver Island
535-1070 Douglas Street 388-913[illegible]

Auto Glass

BOSSOM GLASS CO. LTD.
1305 GLADSTONE 382-3031
FOR ALL YOUR GLASS NEEDS!

Cabinet Making

VICTORIA MODERN WOODWORKERS LTD.
528 HILLSIDE AVE.
—Kitchen cabinets
—Bathroom Vanities
—Store and office fixtures
—Custom Cabinets
—General Millwork
For free estimates phone
382-9014
R. W. (Bob) Owen, Manager

Carpenters

CARPENTRY SERVICE. HOME improvements. Old hand. Reasonable. Jock Stewart. 598-7392.

RELIABLE HOME REPAIR SERvice and store remodelling, 479-2916.

FRAMING CREW AVAILABLE, will also do additions, foundations, sundecks. 479-3938 or 656-1835.

AUGUST CONSTRUCTION, framing and finishing, quality work. 384-1711.

ADDITIONS AND HOUSE FRAMing, you finish it yourself if you wish, 388-5358.

RENOVATIONS, ADDITIONS, carport, rec. room, sundecks, etc. 382-3578.

FRAMING AND FINISHING crews available. 479-5640 after 6

SMALL JOBS MY SPECIALTY Howie 478-4705

Carpenters

CAPABLE and RELIABLE FINISH CARPENTER DISTINCTIVE DESIGN
Character homes a specialty. Cabinets, fine stairways. Additions and renovations of Victoria homes and woodwork expertly done, store and business atmospheres tastefully created. 385-3280.

PERMA CONSTRUCTION
Qualified tradesmen at reasonable rates for additions, alterations, carports, sundecks, framing, finishing. Free estimates, references. 384-2323, 598-7955.

INTERIOR, EXTERIOR RENOvations, carpentery, concrete, painting, paper hanging. Sundecks carports. Free estimates, 642-5381, 382-7309.

BRETT CONSTRUCTION LTD.
Specialist in custom homes. Framing, renovations. 385-0842 or 656-2382.

VERSATILE HOME MAINtainer, carpentry, renovations, cabinets, painting, papering. Quality work. Adam, 385-3090.

BATHROOM AND KITCHEN REmodelling. Recreation rooms. Your ideas or ours. Kayvic Designs Ltd. Phone 598-2920 or 656-4857.

FRAMING CREW AVAILABLE. Reasonable rates. 477-8990.

36 BUSINESS SERVICES and DIRECTORY

Carpenters

RENOVATIONS, ADDITIONS AND sundecks, floor tiling, and all carpentry. Guaranteed workmanship. References on request. Free Estimates. Phone 478-6003.

ADDITIONS, ALTERATIONS, rec. rooms, sundecks, concrete work, free estimates. Work guaranteed. References supplied. 478-8894.

GOOD RATES FOR FAST QUALIty framing of spec. and custom homes. Call 383-1692, between 5:00 and 8:00.

CUSTOM FINISHING
Residential, Commercial.
Ruscraft Interiors. 656-2539

Carpet Cleaning

FOR SPECIALISTS IN ON-LOCAtion carpet and upholstery cleaning call
Barons
477-3414

Carpets and Linoleum

HOURIGAN'S
CARPETS AND LINOS LTD.
FLOOR COVERING SPECIALISTS
715 PANDORA AVE. 386-2401

BILL FULLER LTD. CARPETS, lino, tile. Installations, repairs, restretches, 384-0423.

WILL INSTALL CARPET AND lino, low rates. Phone 592-1389.

Cement Contractors

MITCHELL BROS. CONCRETE. Basements, driveways, patios. For quality workmanship call 384-7501.

SPECIALIZE IN BASEMENTS, carports, sidewalks, patios. Free estimates. 388-4806.

SMALL JOBS OUR SPECIALTY. Norm or Glen. 382-0982.

Cleanup Services

PROMPT—EFFICIENT
Yards, basements, hauling of debris. Complete janitorial service. Gutters cleaned. Call Larry, 477-8711 or 592-6131.

NO CHARGE AND UP
Two young responsible men have large truck. Basement, attics, composts, etc. Very reasonable. Bob's, 386-2451 anytime.

YOUNG MAN WITH TRUCK will clean up basements, yards, attics etc. Free estimates. Very reasonable. 598-3775.

J & M SERVICES, CLEANUP services, light delivery, 385-0706 or 384-0944. Call from 7 a.m. to 8 p.m. and weekends.

I CAN DO IT!
Home maintenance, cleanups, hauling, or whatever? Call Ed. 383-6483.

ANY KIND OF CLEANUP OR haulage, free estimates, reasonable price, reduced rates for pensioners. 652-3683.

FAMILY MAN WITH TRUCK needs work. Will clean up yards, basements and garages. Will also do demolition. 478-6054.

CLEAN-UP
Basements, yards, compost boxes. Large and small hauling. 658-5406.

PAINTING INSIDE OR OUT. General repairs. Reasonable. 479-4446.

1 TON TRUCK, CLEAN-UPS, chain saw work. What can we do for you? 592-3294.

CLEANUPS, SMALL HAULING jobs, gutters, basements, yards, etc. 385-7965 anytime.

STUDENTS WILL CLEAN garage, basement, yards, etc. Will haul, reasonable 384-3198.

MAN WITH ½-TON, COMPOST, garages, yards, sites. Eugene, 383-3528.

MAN WITH TRUCK, HAULING, clean-up, light deliveries, $10 per hour. 477-4740.

I NEED WORK
Young man, 1-ton truck, just starting. Reasonable. Reliable. 656-1041.

Contractors

WHEATON CONSTRUCTION LTD.
General Contractors
Building Consultants
385-5702

J and R. COMPANY
Renovations, alterations and repairs, guaranteed workmanship, free estimates. Sensible prices, courtesy and service financing arranged. Call us no obligations, 479-1407.

CARPORTS, SUNDECKS, fences, renovations, etc. Fast and efficient experienced workmen. Reasonable rates. Free estimates. For no muss or fuss call us. Cramer Construction. 477-7511.

BRETT CONSTRUCTION LTD.
Specialist in custom homes. Framing, renovations. 385-0842 or 656-2382.

T. AND C. BUILDERS LTD.
Framing
385-5293 385-8587

RENOVATIONS. UNBEATABLE thermo stucco, plaster patching, cultured stone facings, sundeck coating. Call Frank Browne Ltd., 384-1127.

WIRING AND REWIRING REAsonable rates. Domes Enterprises Ltd., 382-2660, businesss hours 10 a.m. - 2 p.m. Monday to Friday. After hours, 474-1454.

R. J. RESTALL CONSTRUCTION Ltd. Framing and General Contracting. Quality guaranteed. 478-0430.

QUALITY FRAMING
By
Tom Szolnyanszky 477-8673

FARMER CONSTRUCTION
Design — Renovations
388-5121

FRAMING, FINISHING, RESIdential, commercial quality work, 479-1976, 382-6661.

FIRESIDE HOLDINGS LTD.
Custom Building and Design.
478-9475

OASIS CONSTRUCTION LTD. general contractors, 479-6335.

FRAMING CREW AVAILABLE. Reasonable rates. 477-8990.

SMALL JOBS OUR SPECIALTY. Norm or Glen. 382-0982.

Drafting

ARCHITECTURAL DESIGNING and drafting services without architect's fee. 598-3550, or 385-1812.

EXPERIENCED DESIGNING, drafting, call 598-7311.

Drain Service

WESTCOAST DRAINAGE LTD. Storm pipe repairs, installations. Licenced and guaranteed, 24 hours service. 383-2318.

WE CLEAN AND REPAIR DRAIN tile, gutters, sewer lines, and install catch basins. Phone 384-4841.

Draperies

stevens interiors ltd.
DRAPERIES—FABRICS
TRACS
CUSTOM MADE AND INSTALLED
FREE ESTIMATES
1126 Quadra 386-2951

stevens interiors ltd.

DRAPES, SLIP COVERS, BEDspreads, etc. Reasonable. Guaranteed workmanship. Phone 383-8369.

36 BUSINESS SERVICES and DIRECTORY

Draperies

HOURIGAN'S
Floor Covering Specialists
NOW SHOWING DRAPERIES
PROMPT IN-HOME SERVICE
715 PANDORA AVE. 386-2401

Drywall

FINERTY DRYWALL
BOARDING, TAPING, TEXTURing, reasonable rates, free estimates. Call 384-7768 between 10-3. 383-0460 after 6 p.m.

MOONLIGHTER, NO JOB TOO small. Boarding, taping, texturing. Reasonable. 595-6310 after 5.

D AND D DRYWALL, CUSTOM Work Specialists. Free estimates. 385-4865.

COMPLETE DRYWALL FINISHing. Textured ceilings and walls, no job too small. 478-7412.

Electrical Contractors

NEW HOUSES WIRED, OLDER houses rewired, service changes, renovations, commercial wiring, electric heating installation. Reasonable rates. Satisfaction guaranteed. Call for an estimate today
SIRWEL ELECTRIC LTD.
595-3876

OLDER HOMES REWIRED — NO down payment. We finance at bank rates with approved credit.
EDDY'S ELECTRIC — 385-7666

WIRING, NEW AND OLDER homes. Reasonable. Licensed. 478-3806.

Excavating

EXCAVATING, LAND CLEARing, road building, demolition, sand and gravel, equipment rentals. 24-hour service. Radio controlled.
O.K. Trucking Co. Ltd.
Bus. Office, 2840 Nanaimo, 386-3414
Dispatcher, 2720 Turner, 382-6136

WELCH'S BOBCAT (825) DIESEL and trucking service, excavating, backhoe, rotovating, terracing, septic and drains, clean-up, hauling. Reasonable. I care. 658-5501.

ARCHER BOBCAT
Landscaping, excavating, back filling, driveways. 478-9413 days. 112-743-9753 evenings.

PEDERSEN EXCAVATING
Back-hoe work. Sewer installation. Free estimates. By hour or contract, 479-5963.

VICTORIA BOBCAT SERVICE, 3-ton dump truck. Landscaping-excavating. 10' backhoe, reasonable, 383-8101.

BACKHOE FOR HIRE. REASONable rates. With or without operator. 478-9122.

ROBERTSON'S EXCAVATING 450 Case, land clearing, bulldozing and backhoe. 595-8530.

Fencing

CHAIN LINK FENCING
We only install wire and chain link fences, so we not only do quality work but also have a super price. For a free estimate with no obligation call Van-Isle Chain Link Fencing, 386-1841 anytime.

FENCING AND GATES — ALL types in wire or wood — supplied, installed or repaired. Island Chain Link Fencing Ltd. For free estimate — Phone 477-0332.

Flooring and Sanding

M&M FLOOR
COMPLETE FLOORING CENTRE
Hardwood, Carpets and Linos
532 William St., 384-0343
Nights: Al 386-3078—Mike 382-4818

Furniture Refinishing

FURNITURE AND INSTRUMENT refinishing, restoring, building, lowest rates anywhere. 642-5872.

Gardening

ALL PHASES OF GARDENING, new lawns, rock work, trimming, pruning, commercial and residential, maintenance. Reasonable. 477-4740.

LICENSED GARDENER
Cleanup, pruning, etc. Gardening year round by contract. G. Barta. 479-9278.

BEAUTIFUL GARDENS, COMplete landscape and maintenance service. New lawns or garden clean-up. 384-9972.

SPECIALIIZING IN GARDEN clean-ups, pruning, Esimates 479-4067 after 6.

Glass and Glazing

WINDOWS
Change wood to aluminum, single to thermo, with Ever-brite. 384-1423, or 658-8817.

Gutter Cleaning and Repair

Aluminum Gutters
5" CONTINUOUS in baked enamel
B.C. ALUMINUM 479-7121
"THE NAME YOU KNOW"

BE PREPARED FOR WINTER Your gutter and downpipe problems, etc. are solved, when you phone us. Very reasonable. All work guaranteed. 477-4908.

WE CLEAN AND REPAIR DRAIN tile, gutters, sewer lines, and install catch basins. Phone 384-4841.

Home Improvements

ALCAN BUILDING PRODUCTS
Almetco Div.
SAVE HEATING DOLLARS
Storm Windows — Thermal Glass
Alcan Siding
Days 652-3901 Eves. 652-2761

WILL DO BASEMENT RENOVAtions, sundecks, carports, etc. all carpentry and dry-wall. Expert workmanship. Reasonable rates. 479-9626.

HOME IMPROVEMENTS
Painting, interior and exterior. Cleaning, etc. Free estimates. Call 479-5435.

CHARY CONSTRUCTION SERVICES LTD. 384-2429
Renovations — Repairs

FEATURE KITCHEN CENTRE
2610 Douglas 385-4921
QUALITY WITH ECONOMY

Insulation

A CELUFIBRE BARGAIN $6.99 per bag blown into your attic. Update your R value to current Hydro standards — call THERMO-FOAM for this unbeatable October special. 383-8233.

ASTRO INSULATION. 478-5323. Free estimates.

PACIFIC COAST INSULATION and Roofing Co. Ltd. 656-1513.

Landscaping

BARKER LANDSCAPING LTD.
—since 1940—
Lawn specialists. Expert and considerate garden layout and shrub placement — sketches — ideas. Our expert stonemasons can build you anything in rock or slate — walls, patios, pools or pillars — etc. For a free competitive estimate, call 595 8323. Terms.

MARLEE GARDENS LTD.
Landscaping, new lawns, lawn and garden renewal. Free estimates, reasonable rates. Call 652-3705.

SAANICH LANDSCAPING
Complete landscaping, stonework, waterfalls, lawns; fireplaces special price. 479-6490.

JACO LANDSCAPING
21 years experience. Reasonable prices. Free estimates. 479-8111.

ROTOVATING AND FRONT END loader work professionally done at a reasonable price, 652-2881, 652-5753.

DUTCH LANDSCAPERS, TREE pruning, shrubs trimmed, rockeries. Fish ponds, fencing, fall cleanups. Free estimates, 384-7653.

36 BUSINESS SERVICES and DIRECTORY

Landscaping

STONEWORK, RETAINING walls and facing, low price. Phone anytime. 477-3775.

Masonry

JACO STONEMASONS
Rockwork and brickwork. Our work is to satisfy the customer. It is fully warranteed. Our masons have 25 years experience in rock work. Free estimates. 479-8111.

TONY STONEWORK AND MAsonry, concrete driveways, sidewalks. All types of masonry work. Free estimates. Call after 5:30, 383-8533.

J. HANNAH MASONRY, CHIMNEYS and fireplace facings. 477-5822 evenings.

CLARKSTON MASONRY FOR chimneys, fireplaces and facings. 642-3906 and 642-5161.

STONE WALLS, PATIOS, BRICKlaying, clean lawns, estimates. 385-2094, 385-8235, Tavares.

FIREPLACES, REPAIRS, BRICK or stone work. Reasonable rates. 656-4829.

CHIMNEY NEED REPAIRING? Phone 383-7084.

JOE MARTIN, STONE MASON. Phone 479-5379.

Miscellaneous Service

DIAL-A-BOTTLE
Your party needs delivered promptly. Empties picked-up with your order.
386-8797

1 TON TRUCK, CLEANUPS, chain saw work. What can we do for you? 592-3294.

Moving

DRUM CARTAGE
Moving and storage. House and apartment moving, pickup and deliveries. Professional men at competitive prices. Month-end appointments available to the last minute, 383-9861.

TROJAN MOVERS
Local moving, careful handling, $20 per hour, Monday through Friday, $22 on weekends. O.O.P. special rates. 20' van and two men. Fully insured. Compare! Phone 385-7421.

MEL'S MOVERS
Local deliveries and household moves, $10, $15 and $20 per hour. A division of Mel's Bargains (used furniture) 384-2523.

COMERFORD BROTHERS MOVING
Professional moving services for $20 hour. 383-1078, 386-0293.

INEXPENSIVE AND CAREFUL. Any size move. Large van, two men, $15 per hour. Wave Ltd. 595-1558, 383-5211, 24 hours.

½-TON AND ONE OR TWO MEN. Appliances, furniture, whole households. Low rates. Eugene, 383-3528.

Painters and Decorators

ISLAND DECORATORS
Painters Paperhangers
Spray Painters
Plaster Repairs
Convenient Time Payments
383-9059 Eves. 382-1479

CLARK AND PATTISON PAINTING CONTRACTORS LTD.
Brush or spray. Paperhangers. Texture and vinyl work. Will do all or part of any job and anthes steel scaffolding. Rentals of all painters equipment. Terms if desired. Phone 384-0443 or 384-8831.

DON'T BRUSH YOUR MONEY AWAY
Call an older Victorian painter, semi-retired father and son team, we paint—you save. References, all work guaranteed, 478-3660 or 382-8797.

BROTHERS PAINTING AND DECORATING
Free appraisals, cost consultant. All types of painting. All types of repairs. Commercial, farm, residential. Lowest rates. Terms. Work guaranteed. 383-8112.

DOWSON PAINTING CONTRACTORS 385-6042
Residential, commercial. Ames Topline Paint. Home answering service. Work guaranteed.

INTERIOR-EXTERIOR PAINTing, brush, roller or spray. Excellent job guaranteed. Exceptionally low rate. 384-6465.

PAINTING AND DECORATING, reasonable rates, satisfaction guaranteed. Terms. 595-4905, 479-2473.

QUALITY INTERIOR PAINTING at reasonable rate, by experienced tradesman. 477-8276. Prompt attention.

CUSTOM PAINTING, MOTORCYcle tanks, and cars. 383-2024. 477-0943.

PAINTING AND WALL COVERings, twenty years experience, for estimate phone 652-4110.

LET ME PAINT YOUR HOUSE before it's too late. Phone 658-5005 or 478-3892.

PAINTING AND GENERAL home rtpair. Quality work. Phone 479-4765.

INTERIOR-EXTERIOR. REASONable rates. Free estimates. Call anytime. 598-2140.

PAINTING DONE AT REASONable rates. Phone 383-5638 or 382-9852.

BMB PAINTING AND ROOFING Ltd. Free estimates, reasonable rates. 479-4547.

PROFESSIONAL PAINTER. Free estimates, work guaranteed. Phone 642-4559, Wayne.

. CRIGHTON, PAINTING AND ecorating. Free estimates, 20 years' experience, 383-0639.

27 YEARS EXPERIENCE INTErior and exterior, free estimates. Call 478-1254 anytime.

Plasterers

THO'S STUDDERS PLASTERING AND STUCCO
Don't repaint! Re-stucco. Interior walls and ceilings repaired and textured. Call 592-1668.

FRED BLANCHARD AND SONS Ltd. Lathing, plastering and stucco work, repairs. Phone 386-7421 and eves. 656-4211.

REPAIRS ON STUCCO AND plaster, 30 years' experience, free estimates. 477-1681.

STUCCO, PLASTER, AND REpairs. Reasonable. A. Cunningham. 477-0231.

COLEMAN PLASTERING LTD. Lath, Plaster and Stucco, 598-3433.

Plumbing and Heating

AQUARIUM PLUMBING AND heating, new installations, renovations and repairs, at low cost, 382-1653.

DAVID'S PLUMBING
Repairs, alterations, plugged drains, h.w. tanks, 386-8881.

Roofing and Siding

TOP QUALITY ROOFING for lowest prices. Free estimates any time. Phone 385-5522, 10 to 5. Two day service.

PARKER JOHNSTON LTD.
1855 BLANSHARD. 382-9181
"Roofing Victoria Since 1935"

H AND R ROOFING
Cedar Shakes, Free estimates. Call 384-5246.

TAR AND GRAVEL ROOFING. Guaranteed work at sensible price. Call 474-1511, anytime.

Tailors

SORENSENS TAILORS
Ladies tailoring, dressmaking and alternations. 2228 Oak Bay Ave. 595-2115.

OAK BAY TAILORS
Tailoring, alterations ladies and men Quality leather alterations. 1826 Oak Bay Ave. 598-4131

Classified—Victoria's Largest Proven Market Place—Where Your Articles Sell Faster! Cost Less to Sell—386-2121

aboutv
bruce lowther

Two headlines across the top of Page 34 in last Friday's Colonist were your warning, but I'll repeat it just to make sure—if there's a show on CBS or NBC that you like, write to them through their Seattle stations and say so because every show on both networks is in doubt.

The reason was in the main story—as it did in the second half of last season, upstart ABC is winning the ratings race each week while CBS has slipped to third and NBC is back in its perennial second.

The other story said CBS chairman William Paley was easing out and CBS chairman Arthur Taylor had resigned. The perennial No. 1 network waited only three weeks of the new season to clean house, so every program obviously has to produce winning ratings or go.

Bureau of Useless Information: Saturday's answer — The three originals on The Rookies were Georg Stanford Brown as Terry Webster, Sam Melville as Mike Danko and Michael Ontkean as Willie Gillis. Four of six was passing, and dear printers: that Georg is right.

Today's question is more about The Rookies. One of the three originals was married, so pick which one and name the actress who was his wife. In addition, identify the two actors who were the boss of The Rookies and the replacement for Willie. The answers Wednesday.

"Back to our important messages following this paid political announcement."

Tuesday highlights

9:00 a.m.—The latest in the CBS Magazine series is about Julie Andrews and overweight teens—7, 12.

• 5:00 p.m.—Baseball's world series, game three at New York—2, 3, 5, 6.

7:30—Exploration Northwest takes the Marguerite from Seattle to Victoria, then buses to Kelsey Bay and ferries to Prince Rupert—4.

8:00—A PBS special about the learning disabilities of children, with Julie Andrews and Bill Bixby—9.

10:00—KCTS is to repeat Ed Flanders' rough portrait of Harry Truman; then at 11 p.m., the Kansas City Philharmonic and Tchaikovsky's Romeo and Juliet—9.

CABLE 10—7 p.m., Music Victoria; 7:30, To Be Announced; 8:00, Maharishi's Message to Habitat; 9:00, Tuesday at Nine with CUFA.

Tuesday movies

12:30 noon—Showboat (okay 1951 MGMusical, conclusion), Kathryn Grayson, Howard Keel, William Warfield and friends—8.

1:00 p.m.—Run a Crooked Mile (slow 1969 intriguer), Louis Jourdan, Mary Tyler Moore. Take the Showboat, folks—11.

2:00—Turning Point (square 1952 crime-reporter), Edmond O'Brien, William Holden. Take it from me, this is not truth—13 (21).

2:30—Edouard et Caroline (1951 French romanticomedy), Daniel Gelin, Anne Vernon. But then, what movie is truth?—3 (26).

3:00—Class of '63 (so-so 1973 triangle drama), James Brolin, Joan Hackett, Cliff Gorman. Yesterday in French, today in American—5.

9:00—Dear Heart (soggy 1965 soaper), Glenn Ford, Geraldine Page. Well, I suppose a movie titled Dear Liver wouldn't sell—5.

9:00—Play It As It Lays (not much 1972 troubled-woman), Tuesday Weld, Tony Perkins. A far cry from Dobie Gillis—6.

• 9:30—The Defiant Ones (1958 inter-racial drama, slick but well done), Sidney Poitier, Tony Curtis and a steamy Cara Williams bit—12.

10:30—The Thrill of It All (1963 Doris Day)—11.

11:30—Hit Lady (1974 Yvette Mimieux, hired killer) The lady can act, which helps with a script like this—4.

11:30—A Kojak rerun rollowed at 12:30 by Money to Burn (passable 1975 caper thing), E. G. Marshall, Cleavon Little—7, 12.

12:00—The Bride Comes Home (1935 Claudette Colbert comedy). Where else would she go? East Sooke?—2.

12:00—L'Homme Aux Colts D'Or (loud, mainly lousy 1958 western violence), Henry Fonda, Richard Widmark, Anthony Quinn—3 (26).

12:00—Rhino (average 1964 Africaction), Harry Guardino, Robert Culp. Wonder if a rhino's favorite film is Dear Horn—6.

12:00—They Came to Rob Las Vegas (dullish 1968 suspenser), Gary Lockwood, Elke Sommer. Doesn't everyone?—8.

• 1:50 a.m.—Red Piver (first-rate 1948 John Wayne cattle western). The real star is director Howard Hawks—6.

2:00—Peyton Place (popular 1957 Lana Turner £ Co.). KIRO says it ends at 4:15, which means they cut a lot of junk—7.

2:30—Away All Boats (sub-par 1956 navy sinker), Jeff Chandler. Wonder if a sailor's favorite is Dear Hammock—8.

Tuesday radio

5:00 p.m.—NHL hockey, Vancouver at Islanders—CJVI (900).

8:00—CBC Tuesday Night is mostly A Search for America, wherein a teacher-writer looks from 1909 to 1929, then picks Canada—CBU (690).

• — Recommended.

38 TRAVEL

HAWAII-MAKAHA ON BEACH, studio and 1-bedrooms condos, phone 658-5135.

39 PERSONALS

MALE MID FORTIES, STEADY employed, easy going. Would like to hear from all women 35 to 50 for outings and travel. Children welcome. All replys answered. Victoria Press, Box 481.

PERSONABLE NICE LOOKING man, 30's, wishes to meet good looking single girl, 20-30's. Companionship, photo if possible. Victoria Press, Box 497.

MAN, 27, TIRED OF BARS AND clubs, wishes to meet an intelligent, sincere young woman 22 to 30. Please write: Victoria Press Box 581.

ENTREPRENEUR, CONTRACtor, Psychologist, would like to meet woman with means for possible business relationship. Write Victoria Press, Box 552.

ATTRACTIVE YOUNG GENTLEman would like to meet discreet older woman for conversation and fun. Victoria Press, Box 451.

WOULD LIKE TO MEET WOMAN in Real Estate interested in business partnership. Write Victoria Press Box 551.

40 BUSINESS PERSONALS

REAL ESTATE SEMINAR OPEN TO THE PUBLIC
Let me teach and show you how easy it is to buy and sell real estate. Learn how to make money investing in income producing properties using leverage (other peoples money). "Real Estate Made Simple" a most rewarding and interesting lecture you should not miss. Reservations limited. Enroll today. Registration fee just $10. Reservations and information available (Mon-Fri) 1 to 6 p.m. Suite No. 1215-345 Quebec St., Harbour Towers Hotel.

HYPNOSIS
Stop smoking, lose weight, sleep soundly, master emotions, eliminate nervous tension, break negative habits. Lecture service available. Professional hypnosis by appointment only.
Alpha Centre—595-4022

THE LEE NAIL SYSTEM NOW at Milady's. They look so good — so natural you can wear them unpolished. If you have been disappointed in the performance of previous products, or if you are unhappy with your own nails, you'll love Lee Nails. 385-3389.

EAR PEARCING
By registered nurse including a pair of gold-ulated earrings over surgical grade stainless steel.
MEDOX
388-7388

FRANK MALLORY HYPNOtherapist accepting appointments for habit control, stopping smoking, dieting, relaxation, self hypnosis. 477-1431. Calls accepted, 4:30-6:30 p.m.

MICHAEL SECURITY, OPEN for business, licensed and bonded. 598-5523.

IF YOU ARE UNATTACHED, over 40 and interested in a travel club call 383-7035 or 384-1404.

DIVORCE
Victoria Divorce Service Ltd.
386-9617

MRS. PAYNE-JONES TRANCE medium. Questions answered. 386-3603.

FOR A LEVOY CONSULANT. Phone 479-2194.

42 EDUCATION

REAL ESTATE SEMINAR OPEN TO THE PUBLIC
"Real Estate Made Simple" a most rewarding and interesting lecture you should not miss! Learn how to successfully sell your home privately. Learn how to make money investing in income producing properties using leverage (other peoples money). Learn the profssional approaches to buying and selling real estate. Reservations limited — enroll today. Registration fee $10. Reservations and information available (Mon-Fri) 1 to 6 p.m. Suitt No. 1215-345 Quebec St., Harbour Towers Hotel.

PROJECT R.E.A.D. SOCIETY
Corrects reading, math and other learning problems. Phone 388-7225 between 9-12:00 and 1-5:00 Mon.-Fri.

WILL TUTOR BASIC SKILLS AT both elementary and secondary levels by experienced and qualified teacher. 385-6389.

TUTORING PROFESSIONAL help by experienced teacher. French, math, new and old methods. 598-2331.

UNUSUALLY EFFECTIVE TUtoring and MUSIC, INSTRUCTION. Home, group, private. Vincent Copucti, 388-9153.

ART CLASSES, DRAWING, painting, printmaking. Privae or class instruction. 384-3985.

60 FUEL

SPECIAL SPECIAL
1 big load of mixed wood, $9.95
1 big load of mill wood. $24.95
Sawdust, Presto logs, and Planerends now available.
Best Fuel Co. 384-5524

PRESTO LOGS, 240 DELIVERED: $38; 120 delivered: $20; stacked: 15c per dozen extra; carried in: 15c per dozen extra. 383-3528.

CHOICE SEASONED DRY alder, $35 pickup truck load. Immediate delivery, call Murray, 598-2185.

MANDER TRUCKING 478-5332
Agricultural sawdust, hem and fir, Cedar hog fuel for riding rings. Evenings 477-5053, 479-7629.

FIR AND ARBUTUS FIREWOOD, $10 per load, 382-9341 Saturday and Sunday 9-12 a.m. weekdays after 5.

FIREWOOD FOR SALE. SPLIT and delivered. $55. per cord. 642-3037.

FIRE FIREWOOD BLOCKS, CUT to any lenath, self pick-up. $25 per cord. 478-8770.

ALDER AND FIR FIREWOOD. $45 cord. 478-9701.

ALDER FIREWOOD FOR SALE. Contact 642-3579.

DON'T WAIT FOR WINTER, GET your alder delivered now. 642-5970.

63 TIMBER

WANTED TIMBER
FELLED, BUCKED or STANDING
Fir, Cedar or Hemlock
TOP PRICES PAID
Ideal Sawmill Ltd. 385-0441

STANDING AND FELLED timber wanted. Free estimates. Phone 384-8877.

TIMBER WANTED, STANDING or fell, 384-7983 or 382-3390.

65 BUILDING SUPPLIES

IMPERIAL BUILDING MATERIALS LTD.
The Builders Supply House

Range Hoods, Scratch and Dent—Half price
Olde Inn brick 8 sq. ft.—$5.95 ctn
Ceiling tiles, Stipple, 32 sq.ft. $6.99 ctn
Velvatex 12x12-16X 16-64 sq. ft. $12.99 ctn.
Pre-Finished Panels from $3.49 sheet

LONG BELL KITCHEN CABINETS
See our displays now including the fabulous "centrepiece" line. Longbell features self closing drawers, roll-out hostess cart-slide out chopping block. A beautiful way to make your kitchen the centre of attraction.

BUY WHERE THE BUILDER BUYS FOR LESS
2955 DOUGLAS ST.
386-1401
STORE HOURS
Mon. - Fri., 8 - 5, Sat., 8 - 12
Member of Victoria HUDAC

SAANICH LUMBER YARDS
3401 Douglas 385-2486
Materials for 12x20 garage roofing extra $320.00
8x10 Greenhouse $245.00
Work Bench Materials $ 12.00
Compost Box, 4x6 $ 10.00
Sabot Kit (sailing)
Pram Dinghy Kit
Garden Shed, 6'x7'7"
Chicken Coop, 6'x6'7"

SHAKE SHINGLES AND ROUGH cedar, Cahill, 3740 Sooke Rd.

65 BUILDING SUPPLIES

SLEGG'S
CASHWAY LUMBER
Offer Low Prices

2x4x92½ studs econo 39c each (pick out your own)
1x8 fir shiplap, 8', 10', 12' 10c lin. ft.
1x10 Hemlock shiplap, good quality M-R special buy, 150,000 ft. at low price of $145 M
2-4 Econ fir, good lengths, 1784 FBM $90 M
2x10x14' std. and btr. spruce, 10', 12', 14' $169 M
This is a good joist value
2x10x8' utility fir 1.60 pc.
2x3 economy cedar 7c ft.
2x4 mill run cedar S4S 14c ft.
2x4x8' utility cedar S4S 10c ft.
2x4 spruce framing lumber $179 per M
2x4—6' std. btr., 208 pcs. per pkg. $75 per M
Smaller quantities $85 per M
1x2—cedar S4S, low price 5c ft.

PLYWOOD
4x8x⅜ std. sheathing fir 6.10
4x8x½ std. sheathing fir 7.85
4x8x⅝ T and G fir 9.95

Stucco wire 23.50 roll (ask for quotation on quantity)

FENCING
Good value in fence boards. See these and you will agree.
Widths of 8", 10" 12".
Lengths of 4', 5', 6', 7', 8'.
(Not all lengths in stock).
Only $195 per M.
(This is the equivalent of 13c ft. for 1x8).

4x4 S4S cedar posts 6'—No. 1 2.56 ea.
6'—utility 1.89 ea.

Yellow cedar channel siding. Only 2000 F.B.M. left at $375 per M.
x10 bevel cedar siding 36c ft.

Compost boxes, special price, get one for only 9.95

Low Prices for Home Builders
2 YARDS
1496 Admirals Road
388-9975
Sidney
9764 Fifth St.
656-1125

CASHWAY LUMBER

Home Lumber

LUMBER SPECIAL

	Price per 1000 FBM
2x4—6' 2 BTR. Fir	$ 80
2x4—7' 2 BTR Fir	$105
2x4—8' 2 BTR Fir	$175
2x4 Std. BRT. Hem	$169
2x4 Std+BTR Fir	$189
1x10 M-R Shiplap Hem	$149
2x4—6' 2 BTR. Hem	$ 75
2x4—8' 2 BTR Hem Studs	$155

FIR PLYWOOD

4x8—⅝ Std. T-G	$9.95
4x8—⅜ Uns. D	$4.91
4x8—5-16 unsnd.	$4.35
4x8— ¼ sanded D	$5.50
4x8—⅜ sanded D	$6.30
4x8—¾ sanded D	$10.50

GYPROC SPECIAL

	Price per 1000
½" Gyproc	$ 89.00
½" Firestop	$ 99.00
⅝" Firestop	$115.00

INSULATION

	Price per 1000
R7x2½" Fiberglas	$ 72
R12x3½" Fiberglas	$120
R20x6" Fiberglas	$205

STUCCO WIRE
16—16" $ 23.50

NAILS
2¼ plus 3¼ CW. $ 13.95

ASHPHALT SHINGLE
210 Wt. Self Seal $21.95

SPECIAL QUANTITY DISCOUNTS ON VOLUME ORDERS

DELIVERIES Made ANYWHERE on VANCOUVER ISLAND. Before you buy COMPARE OUR PRICES. For QUALITY SERVICE and GUARANTEED SAVINGS, phone:

HOME LUMBER and BUILDING SUPPLY
470 ARDERSIER RD.
386-3374 — 385-8711

STEWART & HUDSON

SWEDISH BALL LIGHT FIXTURES
8"—$6.88 ea.
10"—$8.88 ea.

50 Per Cent OFF REGULAR SQUARE YARD PRICE ON ALL CARPET REMNANTS IN STOCK

CERAMIC TILE SPECIAL EXCELLENT ASSORTMENT
Reg. $1.59
99c sq. ft.

UTILITY GRADE COMMON LUMBER

	each
2"x2"—6'	39c
2"x2"—8'	56c
2"x3"—6'	49c
2"x3"—8'	72c
2"x4"—6'	55c
2"x4"—8'	$1.33
2"x6"—6'	99c
2"x8"—6'	$1.39
2"x10"—6'	$1.69
2"x12"—6'	$1.99

Chargex—Master Charge
Budget Accounts
Open Mon.-Sat. 7:30-5:30

STEWART and HUDSON LTD.
400 Gorge Rd. E. 386-3211

MOORE WHITTINGTON LUMBER LTD.
MW
2614 BRIDGE ST.
386-1388

DOORS
Victoria's door headquarters.
All types — entrance, pre-hung, pocket door frames.
Utility Grade Door Jambs and Hemlock and Fir
$4.00-$5.00-$6.00
Arborite
Clean-out Prices
$9.83 sheet
Victoria's only complete: SASH, DOOR and MILLWORK MANUFACTURING PLANT.

METAL WINDOWS, 25 PER cent off. Special sizes, double and single glass. Alcan Building Products, 6680 Mirah Rd. Phone 652-3901 (Mike).

5 SHEETS OF ¾ IN. ROSEWOOD, $150. Phone 478-1963.

65 BUILDING SUPPLIES

Cubbon on Cook

12x12 ceiling tiles, 64 s.f. $12.49
Celifibre installed R7, 100 s.f. 7.40
4x8— gyproc 2.59
2x4—92¼ econo studs, 25 pcs. 11.95
18" Bi-fold slabs 1.99
4x8—¾ sanded deg fir ply 10.99
30x80 Prehung mah door 18.99
Little barn pre-made 8x10 349.00
1720 Cook Chargex Ph. 384-8181

SAANICH LUMBER YARDS
3401 Douglas 385-2486
Materials for 12x20 garage roofing extra $320.00
8x10 Greenhouse $245.00
Work Bench Materials $ 12.00
Compost Box, 4x6 $ 10.00
Sabot Kit (sailing)
Pram Dinghy Kit
Garden Shed, 6'x7'7"
Chicken Coop, 6'x6'7"

CEDAR SIDING
1x12"; utility, $176 per thousand board feet. 385-8651.

VALLEY SHAKES
Top quality, 18" re-saw shakes and straight split shakes. 749-3243.

HAND-SPLIT TAPERED shakes. 642-3674.

70 MUSICAL INSTRUMENTS

RESERVE A RENTAL NOW
DON'T WAIT for the RUSH — your best selection of school band instruments is now. We offer a great selection of new and near new instruments on rent with purchase option or equity lease plans. REASONABLE RATES TOO! TRY US — We're your school band HEADQUARTERS on the Island.

PAMUS
MUSICAL INSTRUMENTS
"Where Good Music Begins"
1108 Blanshard St. 386-8475

BALDWIN
ORGANS—PIANOS
Guitars, band instruments, instruction
DRIVE IN—PARK FREE
Open 10 a.m.-9 p.m.
Sat. 9:30-5:30
Downtown Near The Bay
BERNIE PORTER MUSIC
382-9542

KAWAI KEYBOARD STUDIOS
GRAND OPENING
THURS., FRI., SAT.
Used Organs from $95
New Organs from $895
Coffee, Donuts, Balloons, Bargains
3261 DOUGLAS
386-3912

Previously Owned HAMMOND SOUNDER ORGAN $495
See Reg. Stone at SOUND OF MUSIC PIANO AND ORGAN CENTRE
1517 Quadra 383-0239

REPAIRS
We have Vancouver Island's most complete repair facilities for brass, woodwind and all fretted instruments.
NELSON'S Music Centre
1315 GOVT. 385-9728

GREAT SELECTION
of new Wurlitzer pianos for the home. New 1977 styles in Colonial Pine, Italian Provincial, Walnut, Traditional Fruitwood and many more. Style and value leaders. Wurlitzer Pianos from $1,595 only at
SCOTT PIANO AND ORGAN
612 FORT 386-2434
HILLSIDE MALL 595-1775

HAMMOND ORGAN STUDIO
SALES FROM $699
Free Parking 3400 DOUGLAS
Across from Town and Country
388-9177

Traynor Clearance
25% OFF
All Traynor equipment in stock
HALL-FAIRFIELD
"Doorway to YOUR world of MUSIC"
728 Fort St. 385-3307

RENT TO OWN
PIANOS AND ORGANS
GLEESON MUSIC CITY
829 Broughton
(near Royal Theatre)
Parking at Rear — 388-9632

EVANS PRACTICE PIANO, $495. Gors and Kallmann baby grand piano, $995. Older Baldwin organ, $295. Hammond organ—C2 and two-tone cabinet, $1795. Phone 384-1216 office hours.

WANTED
Small piano by private party. 598-1438

12-STRING ELECTRIC HOLLOW body guitar, with practice amp, excellent condition, must sell. $85 complete. 595-7269.

FENDER JAZZ BASS AND CASE, acoustic 136 amp, extras. 592-4461, after 6:00 weekdays or 388-6487.

MUST SELL, EXCELLENT Fender Telecaster Copy, $160. 479-9466.

NEW ORGANS FROM $889
CASCADE ORGAN AND PIANO WAREHOUSE SALES 383-8711

WANTED: SMALL UPRIGHT piano in good conditon. Call 388-4936.

UPRIGHT PIANO, WEBER, Canadian made, maple wood, excellent condition. $900. 642-3558.

VEGA TUBAPHONE TENOR banjo, Gibson tenor guitar, $300 firm. 384-9064.

OLD VIOLINS OF QUALITY, older Gibson tenor banjo, excellent. 479-9414.

PRIVATE SALE. 1 GULBRANSON organ and 1 Lowery organ. 477-6081.

PERFECT CONDITION, LOWREY Organ with headphone jack, asking $900. 388-4513.

WANTED GOOD JUNIOR SIZE 120 bass accordion. Reasonable. 652-2392.

ELECTRIC ORGAN CONSOLE model, 4 years old, reel to reel tape recorder. After 5, 592-3592.

PEAVEY STANDARD GUITAR amp, 15" speakers, cabinet, as new. $600 or offers. 598-1024.

ALTEC P.A. SYSTEM ACOUSTIC 870 Mixer Graphic Equalizer, Monitors. Phone 753-9837 Nanaimo.

LUDWIG ZILDJIAN, PAISTE simbles, offers to $950, 386-7308.

BOOSEY-HAWKES CLARINET, $80. 385-6969.

STUDENT'S BOOSEY AND Hawkes flute, $35. 592-9414.

PIANO TUNER — CRAFTSMAN, Norman Duckworth, 595-5251.

70 MUSICAL INSTRUMENTS

USED PIANO CLEARANCE
Many makes of uprights to choose from. Reconditioned by our technicians. Priced to clear from $695. 386-2434. Downtown only 612 Fort

Scott PIANO & ORGAN

EXCELLENT SELECTION OF guitars, amplifiers, mics, strings and accessories. Easy parking. SOFT SOUNDS
2031 Oak Bay Ave. 598-1524

120 BASS CASTLE ACCORDIAN, $300 592-7085.

71 MUSIC TEACHERS

MUSIC FUN
AT
Scott Piano & Organ
—class and private organ or piano
—qualified teachers at every level
—learn to improvise
—music makers for pre-schoolers
386-2434

77 MOTORCYCLES

HONDA SALE

MR50 Mini	$449
XL175 Trail	$1099
CB360 Sports	$1299
CB550 Sports	$2199
CB750 Sports	$2499
CB750F Sports	$2599
GL1000 Goldwing	$3499

MULLINS MARINE SALES LTD.
382-1928 382-4518
925 Yates St. Dl.-00365A

1977 SUZUKI
100cc COMMUTER BIKES $599
1976 SUZUKI 100cc TRAIL BIKES $699
1977 SUZUKI RM 100 $999
COLWOOD HONDA
Div. Mullins Marine
2781 Millstream 478-8831
Left off Hwy. at Western Speedway. D.L. 00366A

See It Now!
The Fantastic
Moto Guzzi Le Mans
at
NORTHWEST German Auto Ltd.
628 Alpha St. DL 01156A 386-8848

FREDERICK MOTORS
MOTORCYCLES
KAWASAKI
SUZUKI—BMW
Repairs—Service—To All Makes
616 Queens DL-00834A 383-0823

BIG BORE KITS and Hi-Performance cams for at
POWERTOWN M.C.
384-1249 D.L.00169A 614 Grenville

HARLEY
Must sell '75 Super Glide, FXE, 4600 miles. $3800, solid. Must be seen, 386-9087.

ONE OF A KIND
Taiwan Taxi, Suzuki bike with a custom-made sidecar. Victoria RV Centre, 478-8377.

WANTED "MECHANIC SPEcial," dirt or trail bike, any condition considered. 642-5353.

74 YAMAHA TY250, MANY extras, excellent condition. $875. 658-5458.

73 SUZUKI 500, 9,000 MILES, $850 or best offer. After 5 p.m. 1503 Hillside.

1974 100 HONDA DIRT SQUIRT $400. Honda 50 scooter $50. 382-0063 after 3:30.

74 SUZUKI 500T, NEW IN JULY, 3,000 miles, excellent shape, only $1200. 479-2577.

75 SUZUKI 500 EXCELLENT condition $1350 or best offer. 652-1688.

BROOKLAND MOTORCYCLES
Harley-Davidson — Honda
939 Fort DL-1371 383-5926

67 B.S.A. 650 THUNDERBOLT, complete and running. $395. 478-7186.

1975 YAMAHA 250, LOW MILEage, with windscreen, 479-8902 after 5:30.

'73 HONDA CB350. NEW TIRE, exhaust. 9,000 miles. Tested. $775. 656-3825.

1968 B.S.A. LIGHTNING, SEMI chop, immaculate, must be seen. View at 4318 Shelbourne, 477-0542.

1973 HONDA 354 REBUILT ENgine, new paint job, hooker headers. Asking $900. 656-5439.

72 YAMAHA 350, VERY CLEAN, excellent condition, 11,000 miles. 598-6288.

BOY'S 5-SPEED BIKE FOR sale, good condition. Phone 478-3724.

74 YAMAHA, MX100, NEW OVERsized tire, new chain, very clean, $500. 8-6 p.m. 382-8741.

1976 KAWASAKI KZ750, $2000 OR offers. 478-4462.

1976 YAMAHA, 650, EXTRAS, $1950. Immaculate. 595-6641.

FIBERGLASS FHARING AND saddlebags. $50 each. 478-2835.

1971 250 YAMAHA ENDURO. $550 or best offer. 479-6365 after 5.

HONDA 450, 12,000 MILES. $700. Excellent condition. 598-8408.

78 BICYCLES

RALEIGH SALE
RALEIGH 3-speeds Men's and Ladies' Reg. $125 NOW $114.50
RALEIGH 3-speeds 1975 Men's models NOW $99.95
Many other Brands and Models in stock
OAK BAY BICYCLE SHOP
1968 Oak Bay Ave. 598-4111

BUY, SELL, TRADE, REPAIR Deal direct with qualified mechanic, save 50% on labor. Expert buckled wheel. New, used bikes, all sizes, lowest prices. Open 8-8; Sun. 12-5. 384-5514. Reno Industries, 2519 Govt. (Sell used wheels).

APOLLO TEN-SPEED, GOOD condition, $70 or nearest offer. 384-2365.

LADIES 10-SPEED RALIEGH, $150 new, selling $100, almost new. 477-7539.

EXCELLENT 10 SPEED, $75. Phone 592-0789.

MONSHEE 10 SPEED, FENDERS, $70. Peugot 10 speed, $70. 652-2966.

SMALL GIRL'S BICYCLE, AS IS, $12. Phone 592-6863.

MAN'S 3 SPEED BICYCLE, EXcellent condition $60. 386-9036.

78 BICYCLES

Russ Hay On Government
2542 GOVERNMENT ST.
Between Bay and Hillside
The Leading Bike Shop
384-4722
MASTER CHARGE
TRADES WELCOME
CHARGEX
Open 8:30-5:30 Fri. 'til 9
Closed Wed. and Sun.

80 BOATS and MARINE

Oak Bay
SALES AND SERVICE
Campion Boats
Grew Boats
Apollo Boats
Sangster Boats
Fairlane
Penn Yann
Tunnel Drive
AT THE MARINA
1327 BEACH DRIVE
598-3393

gp
"IT'S THE SERVICE THAT SETS US APART"
BAYLINER
GLASSCRAFT
HOURSTON
JOHNSON outboards
VOLVO—OMC
Sterndrives
Trailers—
Accessories
All At
GIBSON
Powercraft Centre Ltd.
2520 Gov't St. (Near Bay)
382-8291

Double Eagle
14', 15', 17', 18'6", 20', 22'
Canaventure
14', 16', 17'
PACKAGE DEALS our specialty
Authorized JOHNSON, OMC dealer
Bob Whyte Marine
SALES AND SERVICE
Corner Harbour and Resthaven
Sidney
656-6421

SURFER 24
Check and compare the quality. The choice of the experienced and professional boatman. Unbeatable performance at sea.

LAST CHANCE TO BUY AT '76 PRICES
DICK CHUDLEY
R F C MARINE LTD., SIDNEY
556-5591 2270 Harbour Rd.

CENTRAL BOAT LISTING SERVICE
THE BOAT FINDERS
We have boats from $50 to $75,000, in back yards and in the water. Phone for the type of boat you want and you will be put in touch with the seller. Do your own deal.
383-1640

FALL CLEARANCE
Prices on all remaining MERCURYS in stock at
MULLINS MARINE SALES LTD.
382-1928 382-4515
925 Yates St.

BOATERS!
See our large display of appliances, plumbing and electrical supplies.
S. J. PEDEN LTD.
2855 Quesnel St. 386-3464

GREW BOATS ON DISPLAY
OAK BAY MARINE
at the Marina
1327 Beach Dr. 598-3393

SALTAIRE — 24½' SEA-RAY. Cuddy cabin, head, 188 Mercruiser. Fishing author Charlie White is away, but the boat he used in fishing classes, Underwater TV and research for his best selling books is available to a keen fisherman. overhauled out drive and more. Call John, 479-1455.

TILLICUM FURNITURE
2612 Sooke Rd.
Makes boat, camper and trailer cushions. Any size or shape. Full selection of materials available. Fress estimates. Winter discounts now in effect. 478-0522.

SHIPWRIGHT CARVER
Fully experienced. Will repair, build or finish your wooden boat. Fine interiors. Cabin, deck, hull and spar joinery. Billet heads, trail boards, name plates distinctively carved. 385-3280.

26' TOLLYCRAFT, 1975, 10'6" beam, 350 V-drive, F.W.C. Bennett trim tabs, dual stations, C.B. radio, depth sounder, Pioneer AM-FM cassette stereo, low hours. Call 753-1127 days or 758-1989 evenings.

PROP REPAIR SERVICE
New and Used
MARINE ENGINES
CHRYSLER NISSAN DIESELS
HARBOUR MACHINE
31 Erie St. 383-6555

FOR SAFETY SAKE
Radios — CB — VHF — SSB Sounders — Flasher — Chart, Sales — Service and installation. Ball and Shemilt Electronics Ltd. 1 West Burnside Rd. 386-9414.

17' SPENCERCRAFT, 55 HORSEpower Evinrude, easy loader trailer, sounder, tach. Speedometer, anchor pack, new full canvas top, sleeper seats, etc. $1995 or offers. 656-2971.

25' FAIRLINER EXPRESS cruiser, sleeps 4, standup head, full galley, 225 h.p. Gray Marine V-8, CB radio, depth meter, Sportyak dinghy. $9,000. Phone 382-9505 after 6 p.m.

40' CRUISE-A-HOME, TWIN 250 h.p., f.w.c. Crusaders with Volvo outdrives, V.H.F. radio, stereo, sounder, 'shower' and bathtub. Canoe Cove Yacht Sales, 656-5711 - 656-3915.

18 FT. SANKSTER, TEXEDA, only 10 hours used on 120 h.p. I.O full canvas, Roadrunner trailer, priced to sell at $5950. Phone 656-2804.

Chrysler Outboards
See us for Sales—Parts—Repairs
KEN PRAISING EQUIPMENT
478-9313 934 Goldstream

WE'LL TAKE YOUR BOAT AS down payment on new home or lot. Call 386-6191 or 382-9825, W. J. McArthur, Kasapi Construction Ltd.

MUST SELL 15' RACING SLOOP, completely rebuilt, $1000 new material, sails, etc. Will consider any offer. Call 537-5311 between 4-7:00 p.m. ask for Kevin.

LUXURY 34' NAUTALINE HOUSEboat, fibreglas, twin, 350 hrs., tremendous equipment. Trade smaller or property. $34,000. 598-7992.

12 FT. SAILBOAT GLASS OVER ply construction, R. Mack sails. Stainless steel rigging. $600. 598-3644.

50-FT. BOATHOUSE FOR RENT. $150 per month. Phone 477-9443 after 6 p.m.

80 BOATS and MARINE

DUNCAN BOATLAND
FALL CLEARANCE
OF
REINELL SEA RAY
CALGLASS
Boats
FANTASTIC FALL SAVINGS

BOATERS
If storage is a problem, give your storage problems to us. Winter dryland storage plus full boat winterizing.
In Victoria
Call GARY at 474-1267
1074 Goldstream Ave.
In Duncan
Call GORD at 746-4158
Island Highway

HORWOOD MARINE
DEALER FOR K & C AND GLAS PLY
HORWOOD MARINE LTD.
823 Pandora 385-1451
9-5 Monday-Saturday
810 ISLAND HIGHWAY
10 a.m.-Dusk 478-8211
(Across from Farmers' Mkt.)

WESTPORT YACHTS
Our Vancouver Island listings include over fifty power boats and sail boats from 20'-50' and priced from $3500-$159,000. We have Vancouver offices located at the Bayshore Inn and Thunderbird Marina. Somewhere in our organization is the boat for you.
Call us at
WESTPORT MARINA
2075 Tryon Road, Sidney 656-5832

MACE MARINE INC.
453 HEAD ST. 383-3324 (24 HRS.)
SPECIALIZING IN LIVE-ABOARD BOATS
OPEN 7 DAYS
(AT WEST BAY MARINA)
IN ESQUIMALT
"If you've never dealt with us You've relly missed the boat"

BOSUN'S
Yacht Brokerage
CAL-20, six bags, race record $5,500
MORE GOOD QUALITY LISTINGS PLEASE
Customers Waiting
Contact JIM SQUIRE
BOSUN'S MARINA
10775 McDonald Park Road
Sidney, B.C.
656-5558 Box 2001

PELAGIC
PACIFIC INDUSTRIES (1974) LTD.
A COMPLETE STOCK OF FIBERGLASS MATERIALS
NOW LOCATED AT
428 Burnside, Victoria, B.C.
386-1811 or 386-7814

SAILBOATS
TANZER Yachts
14', 16', 22', 28'
TARTAN Yachts
27', 30', 34', 37', 41'
Bob Whyte Marine
SALES AND SERVICE
Corner Harbour and Resthaven
Sidney
656-6421

VAN ISLE MARINA
BROKERAGE
LAUNCH RAMP
FUEL DOCK
Vacuum pump oil changes. Complete line of filters and accessories for all vessels. Open 7 days a week. 8-5 p.m.
VAN ISLE MARINA CO. LTD.
Tsehum Harbour Box 2130
656-1138 Sidney, B.C.

REPOWERING?
Be sure to see us before you repair or repower your sterndrive substantial year end discounts on repairs or repowering at:
OAK BAY MARINE
sales and service
598-3393 1327 Beach

30' CHRIS CRAFT CONSTELLAtion, twin 230 h.p., hardtop, phone, sounder, sleeps 6, excellent condition. Canoe Cove Yacht Sales, 656-5711, 656-3915.

26' HAIDA FLUSH DECK MKII, partially completed. Inboard engine installed and sails, $9,000. After 5 p.m., 652-3392.

A VERY SPECIAL FISHING boat — 1977 Bayliner 25½', twin Volvos, live bait well, galley, brand new. Price is right. 479-1455.

25 FT. CYPRESS GLASS 9'6" beam, C.B.I.B.O.B., galley, head, loaded. 150 hours. Must sell. 383-3068.

22' SILVERLINE, 3 MONTHS old, galley and head. (Similar to Sea Ray and Grew). Immaculate condition. Reasonable. 658-8131.

RANGER 26', EXCELLENT CONdition, main, jib, Genoa, Spinnaker, $18,300. To view 652-1994 after 6 p.m. weekdays.

15' BRANDLMAYR AND TRAILer, 35 h.p. Merc, all in very good condition, $800 or nearest offer. 478-1684 evenings.

SIDNEY MARINE ASSOC.
656-5591
2270 Harbour Rd. Sidney, B.C.
REAL SACRIFICE
16' fireball sailboat, sails, trapeze. Good condition. $700. 658-8678.

CAL 20, VERY CLEAN, WELL kept, three sales. 74 Johnson 6, boom tent. 598-5038.

1974 NORTHWEST 21 FULLY equipped, two sails. Johnson 9.9, moorage. $6500. 385-6550.

COLUMBIA 22', "ELENTARI", for sale, a complete race-cruise, 4 berths, prime comdition. 598-3556.

22' SEARAY IMMACULATE, best offer. 479-8739.

TOTUM BOAT SWINGER. 384-1438.

80 BOATS and MARINE

FALL SALE
BEST PRICES ON ISLAND!
Trade-in Boats
15' K and C, 65 HP, trailer $1895
14½' FORMULA, 35 HP, trailer $2195
16' Alum, 70 HP, trailer $2495
16' GLASTRON, 65 HP, trailer $2995
16' K and C, 65 HP, trailer $3495
16' K and C, 50 HP, trailer $3795
17' ISLANDER, 105 HP, trailer $3795
21' ARENACRAFT, I-O, trailer $7495
20' REINELL I-O, trailer $7995
22' CALGLASS I-O, 165 HP $7495
18' SANGSTER Cuddy I-O, trailer $6495
22' BAYLINDER, 165 I-O $8595
23' GREW twin I-O $10,995
Demo Boats
20' SANGSTER I-O $7995
21' LARSON Express I-O $11,995
16' LARSON I-O, trailer $6,595
New 1976 Boats
18' SANGSTER Cuddy I-O $7,495
18' SANGSTER Texada I-O $5,995
25' SANGSTER C B Marlin $16,995
16' LARSON, 70 HP, trailer $5,595
21' LARSON Day cruiser $8,995
23' LARSON Cuddy $12,295
23' LARSON Express $15,595
New 1977 Boats
18' SANGSTER Coho I-O $6,495
18' SANGSTER Savary I-O $6,495
20' SANGSTER I-O Weekender $ 9950
23' SANGSTER I-O Chinook $12,595
Bank Financing Available!
Open 9-6 Daily
12-6 Sundays
2360 Beacon Ave.
Sidney 656-1105

METRO MARINE

MERCURY MARINE
WINTER PRICING
NOW IN EFFECT
ON
FIBERFORM
16'-28'
BELLBOY
18'-25'
CANAVENTURE
14'-17'
SMOKERCRAFT
THORNES
AVON
MERCURY
CALKINS
ROADRUNNER
and
ALL ACCESSORIES
A Boat for Every Budget at
MERCURY MARINE
385-1457
800 CLOVERDALE

FALL CLEARANCE
Mercury Outboards

115 H.P. Electric L-S	$2,095
85 H.P. Electric L-S	$1,950
50 H.P. Electric L-S	$1,550
40 H.P. Electric L-S	$1,215
20 H.P. Manual-S	$ 860
9.8 H.P. Manual-S	$ 715
9.8 H.P. Manual-L	$ 725
9.8 H.P. Electric-L	$ 845
7.5 H.P. Manual-S	$ 625
7.5 H.P. Manual-L	$ 635
7.5 H.P. Electric-L	$ 765
4.5 H.P. Long	$ 480
4.5 H.P. Standard	$ 470

MULLINS MARINE SALES LTD.
382-1928 382-4515
925 YATES

GOLDSTREAM MARINE
EVINRUDE Outboards
ROADRUNNER Trailers
K and C Thermoglass
HOURSTON Glasscraft
LUND BOATS
VOLVO — OMC
MERCRUISER Sterndrives
GOLDSTREAM MARINE LTD.
2994 Jacklin Rd. 478-8391
And
NOW OPEN AT SIDNEY
CAMPION and HOURSTON BOATS
NOW ON DISPLAY
2266 HARBOUR RD.
656-7121

DINGHY SALE

7½' Gallcon	$325	$245
8' Gallcon Deluxe	$325	$245
9' Foldbote	$398	$198
8' Catadink	$295	$149
11' Snark Sunflower	$450	$250
12' Wondercraft	$520	$295
14' Wondercraft	$720	$399

ALL BAY MARINA
2238 Harbour Rd.
Sidney, B.C., 656-3167
Open 6 days—Closed Mondays

SMOKERCRAFT ALUMINUM

12' Vega	Reg. $ 810	$595
14' Vega	Reg. $1089	$695
16' Vega	Reg. $1289	$895

All other 8-10 and 12 ft. models 10% Discount.
ALL BAY MARINA
2238 Harbour Rd.
Sidney, B.C.
656-3167
Open 6 days Closed Mondays

USED OUTBOARD MOTORS
76 VOLVO 20 hp Longshaft $895
75 EVINRUDE 20 hp Long or std. $695
75 EVINRUDE 6 hp Long or S $425
75 EVINRUDE Std. shaft $395
73 EVINRUDE 18 hp std. shaft $495
ALL BAY MARINA
2238 Harbour Rd., Sidney
Closed Mondays 656-3167

CAL-20, 4 SAILS, EQUIPPED FOR racing, new Johnson 9.9, sink, stove. Phone 477-3848.

DESPERATION SALE. PORT-A-Cruiser, new engine and leg, many extras. 652-3389.

36' OCEAN CRUISING KETCH, ideal live-aboard. $42,500. Jim, 382-1331, 8:30-5.

BUSINESS SERVICES and DIRECTORY

Tree Service

TREE SERVICE
Professional arborists at your service. Consultations and estimates without charge.
CEDARDALE TREE SERVICE
385-9931

Service. Insured. 642-5045 anytime.
MOUNT VIEW TREE SERVICE
Everything in trees.
Big or small we do them all. 479-3873.

TREES TOPPED, LIMBED Felled. Land clearing. Insured. Free estimates. 384-8877.

DANGER TREES FELLED AND removed, free estimates. 384-7983 or 382-3390.

DANGER TREES FELLED AND removed, free estimates. 384-7983. or 382-3390.

TREES FELLED, PRUNED OR topped. Reasonable rates. Prompt

Upholstery

RIPPED, DAMAGED VINYL upholstery repaired, colour changes, cleaning, Victoria Vinyl Masters. 383-9011.

Welding

ARC WELDING, 7 DAYS A week. 384-1445 or 477-5408.

38 TRAVEL

—DISNEYLAND—
Direct from Victoria
By Plane — Dec. 22
By Bus — Dec. 20
Phone for Free Brochure
2620 QUADRA
382-4271
ALL-FUN HOLIDAYS!

Fly to LAS VEGAS
$168 return from Victoria
Three days—Two nights.
Hotel of your choice plus '76 Action Packs, from $27.80 per person sharing.
WHITTOME'S TRAVEL
1111 BLANSHARD ST.
388-4271

I WILL BE LEAVING VICTORIA, November 1st — driving east, arriving in Newfoundland, approximately November 12th. Any reliable person travelling east and would like to share driving and expenses, please call 384-5605.

80 BOATS and MARINE

HULLS FOR SALE, 32 FT. older designed cruiser, 26 ft. cruiser hull no motor, both need work, 18 ft. inboard speed boat, 14 ft. new run-about hull, new marine motor converted, 780 Royal Oak Ave., 10 a.m. to 5 p.m. Wednesday through Saturday.

16½ FT. ALSFAB, WELDED ALUMINUM flap strak design, V-dash bottom runabout, excellent sea boat. 35 h.p. Evinrude electric start and trailer, also 3 h.p. Evinrude with tank and spare propeller, phone 754-6260.

25' BERTRAM EXPRESS CRUISER, twin 120 H.P. Mercruisers. Standup head, full camper top, sounder, reduced to $15,000. Canoe Cove Yacht Sales, 656-5711, 656-2915.

DESPERATE. MUST SELL, owner moved, 35' Endurance hull, engine, sails, materials included. $2,600 below material cost. 592-9651.

SACRIFICE — SAIL AWAY. 24 ft., tri Day sailor, complete with 3 sail and own trailer, fun racer, yours for $2000. or best offer. 743-9135.

'76 14 FT. FIBREFORM, 40 H.P. Mercury and trailer and accessories. Offers on $3200. Also, '76 7.5 h.p. Mercury. Offers on $500. Call 595-0534.

1970 LINCOLN CONTINENTAL 2-door hardtop, every conceivable extra. Trade for a cabin cruiser or hardtop boat. Value $3,500. 478-5821.

27-FT. UNIFLITE EXPRESS, twin 225 F.W.C. Chryslers, sounder, C.B. radio, trim tabs, stereo. 477-0848 6-9 p.m.

SAILBOAT INBOARD WATERMOTA, (Petter) 7 h.p. Diesel, complete installation package 150 lbs. $1,800. Shearwater, 642-3835.

15½ FT TRAVELLER, FIBREGLASS, 1973 Mercury electric, low hours, on trailer. Reasonable. 477-9481.

HANDYMAN SPECIAL 32' power cruiser, mechanically sound, needs inside finishing work. 656-4018 or 652-3769.

CHART DEPTH SOUNDER
RAYTHEON EXPLORER III
$450. 1 yr. ago, now $300.
479-6371

14' BOAT, MOTOR AND TRAILER. 1975 Johnson. All for $1,500. 642-3927.

13' FIBERGLASS RUNABOUT, tunnel hull, 1975 25 hp. Johnson. 656-4018 or 652-3769.

WANTED
2 or 3-ton A license boat. 383-4973 or 658-5428.

23' BAYLINER WITH TRAILER, will accept smaller boat as part payment. 384-9096.

'73 REINELL, SEA-BRIDGE, loaded. Must sell. $2,000 cash, take over payments. 598-1276, 595-0530.

26' TOLLYCRAFT (1965), BEAUTIFUL condition. $16,500. Phone 478-9133.

36' TROLLER 8 TON A, DIESEL, hydraulics, good condition, $48,000. Phone 746-7918.

OAK BAY BOAT BROKERAGE
At the Marina
1327 Beach Drive 598-3393

1975 EVINRUDE 6 H.P., LIKE new, $400 with tank. 384-1683.

1974, 20 FT. SLOOP $2,500, 6 H.P. outboard. 743-5220.

16 FT. FRONTIERSMAN CANOE, like new. 384-0790.

12' SIGNET WITH TRAILER, DACRON main and jib. Offers? 477-4103.

46 FT. TUG, POLAR FOUR-CITE Fisherman's Wharf, $15,000 firm.

21' DEEP V HULL FRAMED. Must go, no offer refused. 479-1203.

83 AIRCRAFT

1973 CESSNA SKYHAWK C-GHCZ Narco nav. 11 com 11-A King digital ADF. 790 hours, T.T., full gyro panel. Phone Mr. Taylor, 388-6431, local 308, private sale.

92 SPORTING GOODS

Robinson's

Rifles: Win. Mod. 92-32-30, $125; Win. 30-30, $125; Rem. 270, 4x, $360; Weatherby 270 Mag., 3x9, $450; Browning 30-06 auto., 4x, $395; Alpine 25-06, 4x, $140; C-L 30-30 Pump, $120; Custom 303 Lee-Enfield, $110; B.S.A. 308, $270; Parker-Hale 243, 4x, $210; R.C.M.P. 30-30 Cent., $550; 303 Enfields from $40; Win. 44-40 Little-big Horn-Sioux 30-30 cal. Comanche 30-30. Shotguns: Higgins 12G auto, $140; Win. 12G auto, $215. Browning 12G auto., $195; Baikal 12G Dble., $90; Ruko 10G Dble., $150; Rem. 12G Deluxe pump ex-bar, $270; Ithaca 12G slub gun, $230; Pistols: See the new Browning .22 medalist.
BOOTS—PANTS—RAINWEAR!

1307 BROAD 385-3429

INTERNATIONAL KNIVES
THE Sharpest Place In Town

Rifles — Pistols — Shotguns
AMMO SPECIAL!
303 CIL Soft Point, $7.49 box. 22 long rifle, only $1.39 box. Stock up. Limited quantities.
COLLECTORS!
Knives — Badges — Books — Military surplus — Centennial rifles — much more.
Handloading Supplies!
Gunsmithing Services!
See you at the gun show.
574 Yates St. 383-2442

OCTOBER GOLF INVENTORY sale, cost plus 10% — Clubs, shoes, bags, gloves. Ardmore Golf Course Ltd. 656-0087, 656-4621.

92 SPORTING GOODS

PLAY-MOR
RECREATIONS LTD.
DIRECT SALES—
FACTORY TO YOU
Billiard Tables, Shuffleboards
Supplies
384-3332 517 Kelvin Rd.

RIMPAC DIVERS Ltd.
See the New Plush wet suit material sold exclusively in the Victoria area by "The Professionals". The Plush suit is superior in warmth and looks and is competitive in price. Visit the shop at 9818 Fifth St. in Sidney or phone 656-6313.

HUNTERS
Game processing
Full facilities
Maplewood Meats
478-3670

22 TARGET RIFLE WANTED. Anschutz 1403, Walther, Winchester 52, or similar rifle. 598-2783 after 4.

WINCHESTER MODEL 1400 SEMI-AUTOMATIC 12 guage in quality leather case, both like new. $225. 15 duck decoys $30. 595-1740.

NEW SMITH AND WESTON 12 guage pump with rib and Mec. 250 shot shell loader. Offers, 384-5016.

38 SPECIAL SMITH AND WESTON, 44.5 calibre Smith and Weston (old gun), Ladies figure skates and Men's skates. 642-3927.

MAN'S WET SUIT, 160-185 pounds, aluminum tank and regulator, like new, $375. 384-5008.

WET SUIT, 5'5", 125 LBS. JET fins, weight belt, near new, $150. 112-743-9087.

BROWNING BT. 99, 34 INCH full. $400. Phone 748-9325 or 748-8689 after 6 p.m.

93 CAMERAS, SUPPLIES AND PHOTO FINISHING

RENTAL
DARKROOMS
COMING SOON

Bill's Photo Supply
1672 Douglas 383-7443

Bell and Howell
BINOCULARS

7x35	$49.95
8x40	$59.95
10x50	$69.95

CITY PHOTO
1227 Gov't St. 385-5633

Island Colour Labs
Super fast quality film processing. Kodacolor II or Fujicolor II. Competitive prices. In by 10, out by 5.
615 FORT 384-2242

KOWA 6 SUITABLE FOR PORTRAIT studio with 55 mm wide angle lens, 150 portrait, 250 telephoto, Macro extension excessories, asking $1,350, 385-8171.

VIVITAR 28 MM WIDE ANGLE for Konica with Uv filter, unused, $95. 652-2966.

1 NIKKOR LENS 135 MM F-2.8, $150. 386-8296.

96 RANGES, STOVES and FURNACES

NOW AVAILABLE
The all-new Texaco oil furnace with the revolutionary flame retention head, proven savings up to 25 per cent in fuel consumption. Harknett Fuel, 384-9381, ask for Ralph Smith or Steve Brown.

HARVEST GOLD ADMIRAL 30-inch electric range, only 1 year old, brand new condition, sacrifice moving sale, $225. 478-9345 or apply at 3514 Happy Valley Rd.

JOHN PARKES, 479-8363. OIL burner service, domestic furnaces, mobile homes, oil stoves, heaters, Gov't. certified. 21 years' experience. Anti-inflation rates.

OLDER ELECTRIC RANGE, warming oven, excellent working order, $35. 595-4245.

AIRCO PROPANE FURNACE, good condition, $150. 382-5423.

ELECTRIC RANGE MOFFAT, 39.5", good condition, $50. 477-2609.

ELECTRIC STOVE, LIKE NEW, spotless. $59. 479-1710.

TAPPAN RANGE, COPPER, still in crate. Cheap. 652-5834.

97 FURNITURE

EXCLUSIVE DINING ROOM SUITE
Italian, solid wood one-piece table with six chairs covered in gold velvet, matching hutch and china cabinet with extensive woodwork and tapered glass doors. Estimated value over $6,000, will sell $3200. 388-6275 pager 659.

MOVING, MUST SELL COUCH and loveseat, $125; Persian rug $100; armchair, $20; antique dresser $100; wooden dining table and 2 oak chairs $75; antique mirror $50 and more. Apt. 24 - 1465 Fort St. 595-5307.

3 BLUE AND WHITE COLONIAL Hurricane glass lamps, swag table and accent models. Cost $140 new, offers. Will sell separately. 383-6910.

HAND-CRAFTED SOLID WOOD furniture; bookcases, tables, cupboards, cedar chests and bed. Order now for Christmas. 382-4606. Ask for Phil.

USED HOUSEHOLD FURNISHINGS, fridges, linen, tableware. School desk. Pots and pans. Lamps. All sizes beds. 51 Gorge Road West, 9 a.m. to 5 p.m.

ONE YEAR OLD, LARGE DARK-wood grain dresser with mirror. Asking $200. Phone Mark 382-5609.

THE ACES® ON BRIDGE
by IRA G. CORN JR.
TEAM CAPTAIN

Today's hands were played in a challenge match between The Aces and a group of All Stars. Compare your opening leads and bids with those made by the experts and try to better their results.

Question No. 1: You are South, and hold:

♠AQ86 ♥10 2 ♦A8 ♣Q6542 10/14-A

What do you lead against the heart game after this bidding?

West	North	East	South
Pass	Pass	4♥	All pass

Answer: The ace of spades or a heart are O.K.; the ace of diamonds or a club are big losers. The entire hand:

NORTH 10/14-B
♠973
♥86
♦10742
♣KJ108

WEST
♠J10542
♥4
♦KQJ9653
♣ —

EAST
♠K
♥AKQJ9753
♦ —
♣A973

SOUTH
♠AQ86
♥10 2
♦A8
♣Q6542

In the match, Ace Bob Hamman chose the diamond ace as the ace most likely to cash and he was wrong. East ruffed, ruffed a low club in dummy and then discarded a spade and a club on dummy's diamonds as South ruffed in. Eventually, the defense scored another club and declarer made an overtrick (a trump lead or the spade ace followed by a trump will leave declarer with four black losers). In the replay, The Aces reached a heart slam and lost a large swing in the process.

Question No. 2: You are South, both vulnerable, and hold:

♠863 ♥5 ♦AK97532 ♣J10 10/14-C

What do you bid after?

West	North	East	South
Pass	1♣	3♥	4♦
4♥	Pass	Pass	?

Answer: Double or pass are winners; five diamonds goes down. The entire hand:

NORTH 10/14-D
♠A972
♥Q7
♦4
♣AQ6532

WEST
♠KQ
♥6432
♦J106
♣K974

EAST
♠J1054
♥AKJ1098
♦Q8
♣8

SOUTH
♠863
♥5
♦AK97532
♣J10

In the match, Jimmy Cayne of N.Y.C. continued on to five diamonds and was down one (declarer lost only a spade, a heart and a diamond after a heart lead and a heart continuation). In the replay, Aces Billy Eisenberg and Bob Goldman defended four hearts and beat it one trick and 100 points were scored in both rooms for a 200 points gain.

97 FURNITURE

DON'T MISS
CONTINENTAL'S
Giant Warehouse
Clearance Sale
Starts Fri., Oct. 8
Location: 851 JOHNSON
(next to Malibu Motors)
CONTINENTAL
FURNITURE
716 Johnson St. 386-2458

VILAS
GENUINE
VILAS FURNITURE
WE SHIP
Anywhere in B.C.
Brochure on Request
NOW ON DISPLAY
All new Ember gold finish
CONTINENTAL
FURNITURE
716 Johnson St. 386-2458

MATTRESSES
WHY NOT
buy your spring filled mattress directly from our factory, good quality at a reasonable price.
6-INCH LATEX
FOAM RUBBER (All Sizes)
posture zone support, clean, hygenic, doesn't sag or lump. 3'3" $109; 4'6", $139; Queen, $179.
IMMEDIATE DELIVERY
GREGG FURNITURE
2300 Douglas 388-7365

SAGERS' MAPLE SHOPS 386-3841 1802 GOVERNMENT
Victoria's Largest Selectin of COLONIAL FURNISHINGS

USED DRESSER, THREE DRAWER with large swinging mirror. Asking $60-$65. Phone anytime, 382-6767.

GOOD FIRM SINGLE POSTUREPEDIC, near new dinette for 4, top quality dresser with mirror, $175 total. 385-3729.

3 PIECE GOLD TWEED CHESTERFIELD and swivel chair, excellent condition. Apt. 310-707 Esquimalt Rd. after 1.

SOLID OAK BEDROOM SUITE, dressing table with large mirror and bench, 4-drawer chest, box spring and mattress. $325. 592-4678.

TWO BURGANDY RED CORDUROY love seats, newly upholstered, excellent condition. 383-0656 after 3.

CONDOMINIUM SOLD, ALL FURNITURE must go at sacrificed prices. Phone 382-1043 after 6 p.m.

LEAVING TOWN, MUST SELL household furniture by the end of the month. 384-2377.

GREEN HIGH BACK CHESTERFIELD and chair, good condition, $95. 479-1202.

WICKER CHAIRS AND TABLES from $39.95. Telephone The Wicker and Rattan Shop, 478-6851, 9-5:30.

MAHOGANY CORNER CHINA cabinet with curved glass, Georgian antique style. 598-4277.

WHITE VELVET COUCH AND chair. One year old. Asking $375. Call after 6:00 p.m. 477-0808.

BRAND NEW CHESTERFIELD and chair. For more information call 477-7412. Ask for Ruth.

WATERBEDS MADE TO ORDER: Queens, $180; Kings, $200. Installed. 477-0803.

DARK BEIGE THREE-PIECE sectional chesterfield, good condition. 386-8162.

WOODEN DINING ROOM TABLE and four chairs, $60. Call evenings, 385-7162.

COLONIAL CHESTERFIELD AND chair, $200. Black reclining chair, $60. 383-8854.

CUSTOM BEDS
Captain, $125; mate, $115; bunks, $100. 479-7400.

OAK BUFFET, MAHOGANY BUFFET, 4 oak chairs, 2 mahogany Queen Ann chairs. 478-5743.

DAVENPORT AND CHAIR, GOOD condition. Phone after 6:30 p.m., 595-7553.

FOR SALE: COUCH AND CHAIR, $75. Coffee table, $25. End tables, $15 each. 382-7089.

2 MONTHS OLD LIVING ROOM furniture. 595-5705 after 6:00 p.m.

APARTMENT SIZE PIANO WITH bench, perfect. $1,000. 386-3659.

GOING OVERSEAS: FURNITURE for sale. 386-3659.

QUEEN SIZED BED, $75; COUCH and chair, $199, excellent. 382-2819.

COUCH AND CHAIR, LIKE NEW, light brown leather, $325. 658-8617.

DINING ROOM SUITE FOR sale, 383-5867 after 5:00.

98 TV, STEREO, RADIO SALES and SERVICE

Rent or Own
FROM
CITY CENTRE TV
OPEN 10 A.M. — 10 P.M.
6 DAYS A WEEK
3970 Shelbourne 477-6971
Next to K Mart in the Mall

Philips, Hitachi, Noresco, Dual.
ELECTRON TV
SALES AND SERVICE
100 Burnside West 383-5432
Store Hours
Mon. thru Sat.
9 a.m. - 5 p.m.

AUTO SOUND
Tape Players — Radios
In-Dash AM-FM radio-tape players
B.C. SOUND & RADIO SERVICE
931 FORT 383-4731

IN STOCK NOW. HITACHI TOP quality Luminar IColor TVs. 14" — $429.95, 16" — $499.95, 18" — $559.95, 20" — $629.95.
ATLAS STEREO AND TV
763 Fort St. 385-2712

SCOTCH 3600 FT. TAPES ON 10½" metal reels. Reg. $32.95 — Special $20.95
HUDSON'S TAPE CENTRE
1543 Fort Street 598-6811

C.B. RADIOS
Sales and Service. BALL & SHEMILT Electronics Ltd., 1 West Burnside Rd. — 386 9414.

ANASONIC STEREO AM-FM, ecord changer, 2 speakers, as ew, fully guaranteed. 382-8352.

ELECTRA 4 CHANNEL RECEIVER, Gerard turntable, $375. Phone after 5 p.m. 382-5662.

BLACK AND WHITE FLOOR model television, nice cabinet, $75. 592-1073.

LLOYD'S COMPONENT STEREO system, and 8-track recorder, 7 months old. 656-2315.

GARRARD TURN TABLE, 2025TC No. 4, Shure cartridge, offers. 382-4430 after 6.

POWERFUL J.V.G. 4VR5436 Quad, was $750, asking $375. New, still in box. 749-3219.

WANTED: BLACK AND WHITE TV in excellent condition, phone 656-1519 after 6 p.m.

LARGE 3-WAY SPEAKERS, near new, Toshiba turntable, reasonable. Phone 382-8849.

ONE SCOTT LK-60 AMPLIFIER, 35 watts (R.M.S.) per channel, $175 or best offer. 592-4013.

STEREO, AM-FM IN WALNUT cabinet, good condition, $165. 598-5898.

10" ELECTRA SPEAKERS, BASS reflects enclosures, $75. 592-7085.

98 TV, STEREO, RADIO SALES and SERVICE

Mais 385-2435
1821 COOK
BIG or SMALL
WE RENT
COLOR
OR BLACK/White TVs

Butler
Butler Brothers
TV RENTALS
1720 DOUGLAS STREET
385-3832

RENT
BRAND NEW TV
FAIR DEAL SERVICE LTD.
Mastercare Maintenance Service for Admiral and Magnavox
3454 Tillicum (at Burnside)
385-7423 385-2836

CAV ELECTRONICS LTD.
755 YATES STREET
DUAL
NEW MODELS NOW IN
Special prices on turntables and cassette decks.
388-6564

AKAI 4 CHANNEL TAPE DECK, $200. 477-4750.

99 GROCERIES, MEAT and PRODUCE

SAVE MONEY AT HARVEY'S
SIDES OF RED
BRAND BEEF, A-4; avg. wt. 260-270 LBS. 99c lb.
HIND QUARTERS $1.29 lb.
RIB VEAL CHOPS, 99c lb.
Cut, Wrapped, Frozen
Guaranteed
2709 QUADRA STREET 383-2031

"MEAT" AT McCOLLS
Sides of Grade A Beef 99c lb. Black Puddings, Slicing sausage, White Puddings, Haggis.
PARLIAMENT MEWS
Ste. 5-230 Menzies St. 382-1611

SILVER RILL FARM
Last chance for number one eating and freezing corn. U-pick, 60c per dozen, $3.50 for 5 dozen, bunch carrots and beets, and Jack-O-Lantern pumpkins, 7179 Central Saanich Rd. 652-3509 or 652-5566.

HOLLOWAY'S FARMS. 7068 EAST Saanich Road. Freezer cauliflower, $4 per case, your containers. Netted Gem potatoes, $8 per hundred. Parsnips, 15 cents a pound. Corn, you pick, 75 cents dozen. Open Daily.

MsINTOSH SPARTAN APPLES
Best quality, best prices.
LE COTEAU FARM
Make your own juice and cider, low prices on windfalls and seconds. 304 Walton Place off Oldfield Road. 658-5888.

WHOLE FROZEN ALBACORE tuna for canning, smoking and barbequeing, 70c a lb. M. V. Westerly Winds, Sidney Fisherman's Wharf, near Rest Haven Hospital, 10:00 a.m. to 6 p.m. 656-1829.

OKANAGAN FARM FRESH McIntosh Red and Golden Delicious pears, Monday, Tuesday and Wednesday in Colwood Community Hall, Sooke Road. Please bring own container.

PREMIUM PRICES PAID FOR fresh Abalone, Octopus Prawns and Clams, call 112-642-3100 anytime.

CRISP, JUICY APPLES, MAC'S and Spartans, locally grown, 1899 Hovey Road off East Saanich Road, Saanichton. 652-2657.

OKANAGAN MACINTOSH, SPARTON, Red, Golden Delicious, Fresh Picked, Non stop from orchard. Pickup, Delivery. 477-8201.

APPLES
Sweet, juicy Macs and Spartans. 1841 Haldon Road, Saanichton. 652-3259.

PEARS, BOSC, CONFERENCE, Dutchess, 20c a lb. 1143 West Burnside.

SAANICH ORCHARDS
Mac's and Spartans, pears. Off Stelly's X Road. 652-2009.

RDERS TAKEN FOR CAULIFLOWER, 35c a head. Telephone 52-1534.

BEEF, VEAL, BABY BEEF, lamb. 478-4457 or 478-1876. Government Inspected.

TOMATOES, 35C A POUND OR 20 lbs. for $5. 6432 Pay Bay Highway.

NEW POTATOES, $2 A SACK. 652-1546.

100 MISCELLANEOUS FOR SALE

LARGE PHILCO FRIDGE, $150. Old style bedroom suite, $200. Three pairs of girls' skates, size 9, 11 and 1, $6 pair. Twenty pairs bevelled hinges, $15. 388-7273.

WALNUT MANTEL, ELECTRIC fireplace, containing AM-FM stereo, record player and har, $225 or nearest offer. Tape deck for auto, 652-1371.

MOVING MUST SELL DINETTE set, canister vacuum cleaner, outdoor vacuum cleaner, 9x12 carpet, GE floor polisher. 386-1249 evenings.

OFFICE FURNITURE: DESKS, single and double pedestal, chairs, counters, file cabinets, typewriters, 3M automatic copier plus misc. other equipment. 385-8786.

MUST SELL MATCHING SET OF wedding bands, brand new valued at $350, will take best offer 478-1828.

POLE, TRILIGHT FLOOR, table, reading lamps. Folding fire-screen, oildrum and stand. 592-2906.

AUTOMATIC WASHER AND dryer, Speedqueen, gold, like new, asking $500. Phone Carol, 592-9270 after 6.

NEW MAN'S INDIAN SWEATER cardigan, size 42, never been worn, $75. Contact Susan Hoyle, 382-5031.

INDIAN SPINNER MOUNTED ON treadle Singer sewing machine, very good condition, $80, machine included. 656-4991 evenings.

16 CUBIC FOOT DEEP FREEZE, chest-type. 2-year-old. (112) 743-5233.

SIMPLICITY SUPER TWIN SPIN washer, very good condition. Phone 474-1661.

1 BARBECUE WITH MOTOR, $15, 1 electric lawn mower, $15, 2 garbage cans, $3 each. 478-9790.

KELVINATOR FROST-FREE fridge, good working order. $150. 384-5255.

BEAUTIFUL LIVING ROOM drapes 8'x12', ivory, see-through, polyester $115. 386-0019.

YARD SALE. LOTS OF THINGS. 385-7495 Tuesday, weekend. 3266 Whittier.

NEW SEKINE 10-SPEED, magnus chord organ, mini-bike — needs motor. 479-5844.

FOR SALE—3-MONTH-OLD Electrolux AP-100 with mower mate, must sell. 386-0700, 9 'til 5.

SINGER ZIG ZAG AND CABINET, one year old. $150. After 5 p.m. 477-5696.

FUTABA R.C. 2-CHANNEL radio, and air boat $125. 598-5448.

WALK-IN FREEZERS WITH ALL refrigeration equipment. 724-3724.

DIAMOND ENGAGEMENT RING, $150. 479-7904.

75-GALLON OIL TANK WITH stand, and connection. 656-3274.

100 MISCELLANEOUS FOR SALE

THE TRADERS
USED APPLIANCES
General Electric single door fridge with cross the top freezer, $49.95; Kenmore portable 110 volt dryer, as new, $89,95; Viking older model fridge with cross the top freezer, $44.95.
USED FURNITURE
Green striped chesterfield and chair, nylon, fabric in excellent condition, $189.95; red-black deluxe chesterfield and chair, in good condition, $149.95; hiback swivel rocker, deluxe styling, $79.95; repossessed, rattan hiback swivel rockers, clearing at $115.
Open Nightly 'til 9
Phone 388-6264
715 Finlayson

SPEED QUEEN
ACTIVE FURNITURE
586 DAVID 382-8274
Washers from $388
2-YEAR GUARANTEE ON ABSOLUTELY EVERYTHING INCLUDING PARTS AND LABOUR. 10 YEAR WARRANTEE ON TRANSMISSION.

BEFORE YOU BUY
ANY FURNITURE — Come in and compare our everyday low, low, warehouse prices.

AMANA
MICROWAVE
DEMONSTRATIONS
Every Fri. 6-9 P.M. Sat. 10-4

Major Appliances and carpet at contractor prices
McDONALDS SUPPLY LTD.
370 Gorge Rd. E. 386-6745

FLOATER COATS
Men's and Ladies's regular price, $49.95 reduced to $29.95 to clear. Floater vests, reg. $29.95 sale priced at $19.95.
ALL BAY MARINA
2238 Harbour Rd.
Sidney, B.C.
656-3167
Open 6 days Closed Mondays

NEW AND USED
HOME FURNISHINGS
"Prices you can afford"
SHAGNASSTYS
704 View (downstairs)
Tel. 386-9634

MOVING—SOLID WOOD SECTIONAL bookcase, storage and writing desk; cube coffee tables with glass tops; swivel rocker by Kroelher (blue brocade); white naugahyde chair; Rattan Swivel chair with cushion (new); Luxo Activist adjustable lamp; green glass table lamp. 386-6948.

SUPER WORKSHOP SALE, Wednesday through Saturday, 10 a.m. to 5 p.m., 780 Royal Oak Ave. 2 cruiser hulls, need work, 26 ft. and 32 ft., 14 ft. runabout hull, new, 17 ft. inboard speed boat numerous miscellaneous, no household items.

SOLID PINE DRY SINK. BUILD it yourself. Fully pre-cut. Everything included, even stain. Assemble in 45 minutes. Save $125 to $225. Send 25c for illustrated brochure. The Pine Connection, Dept. BC 3, P.O. Box 1034, Station A, Toronto, Ontario M5W 1G5.

SEINEN PRINTING
Have acquired new A. B. Dick 375 CD and have a model ATF Chief printing press for sale. For particulars. Phone 479-1724 or 386-7728.

Aluminum Gutters
5" continuous in baked enamel.
Storm Windows and Doors
B.C. ALUMINUM 479-7121
"THE NAME YOU KNOW"

MAGNIFICENT MAHOGANY roll-top desk, wood stoves, brass beds, dining room suites, rockers, hide-a-bed and many other collectable articles. Red Barn Antiques. 4596 West Saanich Rd.

THREE 12 FT. MEAT REFRIGERATOR display cases with five-horsepower compressor. One prepack meat scale. 8 deluxe beauty salon hairdryers and chairs. Phone 753-5612, Nanaimo.

"FREEZER BAGS AND CONTAINERS." All sizes at Industrial Plastics Ltd. 10% off these items when this ad presented. 2105 Douglas St. Open 6 days a week for your shopping convenience.

ONE USED ALLIS-CHALMERS 10 h.p. garden tractor, in good condition, $575. No attachments, attachments can be purchased through Allis-Chalmers dealer. 656-6056 after 5:00.

SMALL CHINA CABINET, GLASS sliding doors; floor polisher; dinette table and chairs, coppertone with brass trim; several small tables; plants, and miscellaneous items. 385-5474.

BUNK BEDS, ¾ BED, SEWING machine, floor polisher, vacuum cleaner, TV stand, 6x9 oval carpet, fireplace tools, fencing, car carrier. medicine cabinet. 386-0003.

ARBORITE STORE COUNTER, 10'6"x30x40, $60; oak table-desk, 3'6", $75; cultivator, 5 H.P. with reverse, $250. Mel's Bargains, 3460 Quadra, 384-3152.

DUNCAN PHYFE DROP-LEAF table, $160; 4-drawer mahogany dresser, $125; 24" range, $50. Mel's Bargains, 3460 Quadra, 384-3152.

TWO 13x600 SNOW TIRES, $10; Two 600x13 summer tires for Toyota $20. Monarch amplifier $70. 598-2381.

MACRAME WALL HANGINGS, plant holders, etc. Made to order. Reasonable. 383-8441 weekends and evenings.

MATCHING CHESTERFIELD and chair, $250. Single bed, $30. 1975 Sharp 14" color TV and stand, $300. Corner lamp, $20. 656-3638.

A WORLD OF PLASTICS
ONE STOP PLASTIC HEADQUARTERS — INDUSTRIAL PLASTICS, 2105 DOUGLAS.

WET SUIT FITS 10 YEAR OLD, $20. 13" radial tires, $5 a piece. '63 Renault sports car, no motor but parts, $75. 383-1852.

N GAUGE MODEL RAILROAD, complete, $195 or best offer. 652-1512 before 6:00 p.m., 598-3184 after 6.

COTTAGE STOVE, BED HEADS, Sterno burner, pots and pans, batik coat. 385-1945.

30-GALLON DRUMS WITH LIDS, ideal for storage or incinerators. $2.50 each. 598-4759 after 5 p.m.

4X8 POOL TABLE, $200 OR trade for portable color TV. Phone 385-1732 after 5.

ALADDIN
FURNITURE STRIPPERS LTD.
356 BAY ST. 383-2533

KENMORE WASHER AND SPIN-dryer, excellent condition, $100. 478-8045 after 4.

WHEELCHAIR, NEW CONDITION, very sturdy — suitable for man, $150. 595-6003.

BEAUTIFUL PERSIAN RUG, red and white, 9x12', first reasonable offer. 652-5834.

FOR SALE VIKING DRYER good condition guaranteed, phone Jim's Appliances. 388-5363.

VELOUR COUCH AND CHAIR for sale, good condition, $130. 385-0821.

MOVING: MUST SELL DISHWASHER, like new, $250 .477-8571.

QUALITY SLATE POOL TABLES from $539.95. 478-8559.

MAYTAG PORTA-DRYER, $100. 592-7085.

8" TABLE SAW, 3 blades and dado head, $100. Phone 477-3201.

100 MISCELLANEOUS FOR SALE

RAWLINGS
tub'n taps
PLAN AHEAD!
When doing your upcoming home remodelling — make sure to plan ahead — for plumbing, heating, and electrical supplies. We may be able to save you time and money — and the advice we have to offer you is
FREE!
WE ALSO STOCK
G.E. APPLIANCES
RAWLINGS TUB 'N TAPS
625 Hillside Ave.
388-7311

Do it yourself, retail wholesale centre with a complete line in electrical, plumbing and heating supplies. We do quotations on small and big jobs.
PATES
SUPPLY
LTD.
3396 Douglas Street

EATON'S WAREHOUSE STORE
HOME
FURNISHINGS
AT BUDGET
SAVING PRICES
749 View St.

Robinson's
CASH FOR GUNS!
WE BUY AND SELL ALL TYPES OF GUNS FOR CASH.
1307 BROAD 385-3429

23" COLOURED TV, VERY GOOD condition, $175; chesterfield suite, $49; Sealy double bed, complete, $65; Sealy Hollywood bed, $40; black and white TV, $25; Telelens, 135 mm, $49; 7x35 binoculars, $20; rifle scope, $20; short wave radio, $35; two-burner propane stove, regulator and tent, $65; 10-speed and other bikes, from $20. 479-7984.

SOLID PINE DRY SINK. BUILD it yourself. Fully pre-cut. Everything included, even stain. Assemble in 45 minutes. Save $125 to $225. Send 25c for illustrated brochure. The Pine Connection, Dept. BC 2, P.O. Box 1034, Station A, Toronto, Ontario M5W 1G5.

WEDDING
FLOWERS
Exquisite, reasonable, styled just for YOU. 384-9790. Helen Glasse for appointment.

36' DIESEL MONK HEAVY DISPLACEMENT (professionally shipyard built) Command Bridge, very comfortable cruiser or live-abroad. Will trade for larger vessel or real estate. 592-0613.

COMMERCIAL WEED EATER, 4-line gas operated; assorted garden tools; Gestetner 400 and all accessories; new 3-Gal. tree sprayer; small table saw; small compressor; spray gun and line, good for cars. 385-5475.

BEAUTIFUL OLD FIRESCREEN with accessories, $25. Oak drop leaf desk, $159. Walnut fold top desk, $159. Oak sectional book shelf, $179. Hall table, $45. Book-keepers desk, oak, $130. 382-2821.

FUR COAT
Natural muskrat, excellent condition, current written appraisal, confirmation price of $300. 477-5003.

TIFFANY LAMPS AND STAINED glass windows, quality commercial or residential work, excellent pricing because of low overhead, 383-4339.

STUDENT RENTALS
Manual — Electric Typewriters
CITY OFFICE EQUIPMENT
721 Kings, 386-8396 — Open Sat. 9-1

NATIONAL CASH MACHINE NO. 3200. ASK FOR MR. MARTIN AT 388-4271. J. H. WHITTOME & CO. LTD.

SEE OUR AD FOR TRI-CHEM Liquid Embroidery Open House, under Classification 15, Coming Events.

FOR THOSE
"HARD-TO-FIND" KEYS
PRICE'S LOCK and SAFE LTD.
847 Fort 384-4105

QUEBEC HEATER, USES WOOD or coal. Ideal for cabin or cottage, $150. Call between 5:00 and 6:00 p.m. 595-7068.

TWO 10-YEAR MEMBERSHIPS for European Health Spa, very reasonable. 386-0866.

SUEDE COAT WITH FUR COLLAR, $70 or best offer. Duffel coat, $30. 388-7729.

RED DEVIL GO-CART, USED 3 times, best offer over $300. 386-2451 or 478-8789.

ONE-YEAR-OLD SIMMONS HIDE-a-bed for sale at $325. Call after 6 p.m. 382-6064.

OUTDOOR INCINERATOR BARRELS, ready to use. Free delivery. $5.95. 383-1328.

STOVE: 30" MOFFAT, 4-BURNER, oven control, plus appliance outlet. Also exhaust fan. 592-0814.

GUTTERS AND DOWNSPOUTS
Shorts, rejects, accessories
B.C. Aluminum 3930 Douglas

LIGHT-WAY INC.
Wholesale Prices to Contractors
695 Alpha 384-9359

TELEPHONE ANSWERING RENTALS by the week — month or year. Interconnect, 384-0511.

COMPLETE SAW SHARPENING. Island Saw Co., 617 Chatham Street. 385-5500.

2 ELECTRIC TYPEWRITERS, 1 gas air compressor 18 CFM. 477-1933.

6 MONTH OLD WHIRLPOOL heavy duty washer. $300 or nearest offer. 478-3184.

IMMACULATE 40" STOVE AND hood fan, $125; braided rug, $40. 479-4350.

BASEMENT SALE: VW HITCH; Bissel rug cleaner; boat; swinger; miscellaneous items. 384-1438.

BEATTY WRINGER WASHER, $35. 656-1033.

1000 USED RED BRICKS (baker). 478-1864.

HOOVER SPIN DRYER.
388-7607.

3M COPIER, MODEL 209 WITH stand. 388-4268.

100 MISCELLANEOUS FOR SALE

BARGAIN
ANNEX
USED

Good quality brown tweed loveseat	$159.00
Set of four, gold upholstered dining chairs	$129.95
Wine tweed sofa, 4 chairs	$ 99.00
Rust tweed, 3-cushion sofa	$ 19.95
Old brown Daveno, worn on seat	$ 9.95
Top condition Sealy firm quilt 54" mattress	$ 49.95
New 30" Hollywood unit with headboard	$ 99.88
Colonial style maple sofa	$ 89.95
Matching rocker, maple with foam cushions	$ 59.95
Four-cushion sofa for the rumpus room	$ 29.95
Lovely blue 2-piece corner sectional	$ 69.95
24" apartment size Westinghouse stove	$ 79.95
Good condition 48" blonde oak panel bed	$ 14.95
Top quality steel slat bed springs 48"x54"	$ 12.95

Trade-ins Accepted
Come in and browse around
Used articles purchased
FREE DELIVERY
A DIVISION OF
STANDARD FURNITURE
753 VIEW ST.
382-5111

SCARCE ITEMS
8-pc. dining room suite, $495; Round oak gate leg table and 4 chairs, $295; Duncan Phyfe drop leaf table and 4 chairs, $328; China cabinets, $159 to $319; French Provincial china cabinet, $299; Corner china cabinet, $289; Mahogany what-not stand, $229; Single size hide-a-bed, $259; Love seat, $219; Wooden rocking chairs, $39.95 to $139; Canadian Sarouh rug, 8'4"x12', $169; Wilton rug, 9'x10'6", $189; Oak secretary, $295; Walnut secretary, $395; Queen-size bedroom suite, complete, $599; Cedar chest, $99; Pine chest of drawers, $149; Marble top and back wash stand, $149; electric heaters, $9.95 to $34.95; Fire grates, $7.95 to $19.95. Use your Chargex or Master Charge.
PANDORA FURNITURE LTD.
New and Used Furniture
1050 Pandora Ave. 383-6319

C. TAYLER
HOME APPLIANCES LTD.
MAYTAG
Dishwashers hold more and get dishes really clean.
ING THE COMMUNITY WITH QUALITY APPLIANCES IS A GUARANTEE YOU CAN RELY ON.
707 JOHNSON 383-3281

Butler
Butler Brothers
FOR MAYTAG
1720 DOUGLAS STREET
385-3832

AUCTION
GALLERY
We buy, sell or consign. Appraisals for all purposes. ESTATE SALES and LIQUIDATION SALES. Immediate pickup of your goods. All items sold same week of pickup. NO WAITING! We have our own trucks.
VICTORIA
966 YATES STREET 386-8448

KILSHAWS
1115 Fort St.
AUCTIONS
Friday at 7:00
Appraisals
for
Insurance and Sale
PURPOSES
384-6441

Aladdin
Furniture
Strippers Ltd.
356 BAY ST. 383-2533
Let us strip your furniture of all paint and varnish. Closed Monday.

CARPET ROLL END
9x12 shag carpets from $80. Over 400 rugs, sizes 2x12 to 12x20. Retailed to $24 per sq. yd. Rubber backed shag, $5.95 per sq. yd. Rubber backed loop, $4.95 sq. yd. Fuzzy Wuzzy Rugs, Craigflower and Skinner Streets, Vic West. 382-6142.

UNIVERSAL TRADING CENTR
584 Johnson, Upstairs Warehouse Bargains. Tools. furniture, antiques. curios, glasswear, pictures, stereos, cameras and jewellery. 383-9512. We Buy, Sell and Trade.

USED HOUSEHOLD FURNISHINGS, fridges, linen, tableware. School desk. Pots and pans. Lamps. All sizes beds. 51 Gorge Road West, 9 a.m. to 5 p.m.

THREE-IN-ONE BUMPER POOL table, $250. Double bed. Triple dresser. Four-drawer chest, charcoal grey finish, $150. Men's size 7 ice skates, $15. 477-5320.

ATTENTION TAILORS AND UPHOLSTERS: Sales and Service to all industrial sewing machines. Sawyer's Sewing Centre, 840 Fort, 388-6228.

LET'S MAKE A DEAL, 48" HIGH antique ornamental fence, ⅝ round stock, 600 ft. approx. Lot price possible as is must be seen. 384-8332, 8 'til 5 p.m.

CUSTOM MADE QUEEN SIZE, moss green, cotton velvet bedspread. As new. New — $250; want $100 firm. 592-7427.

INCINERATOR BARRELS, screens, covers. Storage barrels. Old incinerator removal. Reasonable. 479-4067 after 6.

WASHING MACHINE, $300 FIRM. Lawnmower, $150. Mini-bike, $150. Bicycle, $25. Phone 479-8870 for details.

ROYAL ALBERT, "OLD Country Roses" china. Complete serving for 6 with extras, 6 months old. Cost $350 new. Offers 383-6910.

BLACK AND WHITE PADDED water bed frame and headboard, $400. Mel's Bargains, 3460 Quadra, 384-3152.

WEDDING DRESS SIZE 15-16, $125, also 57 Ford pickup with 66 T-Bird engine and trans. $450 or best offer. 385-7692.

100 MISCELLANEOUS FOR SALE

SPEED QUEEN WASHER AND dryer, white, three cycles—stainless steel drum, two years old. Asking $525. One fridge, 15 cubic ft., white, open from left to right, frost free, two years old, asking $350. One Seeley posturepedic double box and mattress with rolling frame, one year old, asking $250. One single bed, one year old, like new, asking $75. One oval table with two boards, 6 swivel bucket chairs — orange, green, and gold flowered, black back and chrome legs, one year old, paid $750, asking $500. 388-7443.

CANADIANA PINE WORDROBE $225, occasional chair $25, oak bookcase $115, 3-shelf glass etagare $75, oak wardrobe $175, pair Bieder Meier chair (Circa 1820) $750, davenport and chair $125, Willis baby grand piano $3000, 385-8171.

FOR SALE AT END OF MONTH Imperial Loyalist dining suite. Table extends to six feet. One captains and five straight chairs. Good condition. Real Canadiana. $350. Also bunk beds, tables, lamps, etc. 385-8280.

BABY ITEMS FOR SALE
595-0771

103 MISCELLANEOUS WANTED

LUNDS
AUCTIONS
Tuesday — 7 p.m.
Friday — 1:30 p.m.
APPRAISALS
For All Purpose
386-3308

KILSHAWS
1115 Fort St.
AUCTIONS
Friday at 7:00
Appraisals
for
Insurance and Sale
PURPOSES
384-6441

THE SALVATION ARMY Needs your re-usable clothing, furniture and household goods. "Help us to help others." Family Thrift Stores. Victoria, Sidney and Langford. For pickup — 386-3295.

I NEED YOUR OLD WOOD FURNITURE, trunks, nick-nacks, wood stoves, collectables, etc. Will pay cash. 479-2684.

6"-10" METAL LATHE IN GOOD condition. Reasonably priced. 743-5416.

PAINTED OR DAMAGED FURNITURE in any condition, reasonable. 598-1715.

PINCUSHION, LADIES OR HALF-dolls wanted. Private. Purchase small collections, 479-1974.

IF YOU ARE MOVING AND have any furniture for sale, please call 595-7567 or 383-8311.

OLD BABY CRADLE IN GOOD condition, and comfortable old rocker. 388-7603 after 5.

CHILD'S TABLE, CHAIR SET, preferably wooden, clean 6x9 braided rug. 598-2072.

WANTED: GOOD QUALITY grandfather clock. 384-1827 after 3 p.m.

APPROX. 6' REFRIGERATED showcase. 652-1512 before 6 p.m., 598-3184 after 6.

WANTED: BROWNIE UNIFORM, size 8-10. Phone 384-8636.

OLDER STUFFED COUCHES and chairs, 385-6626 after 5:30.

IANO WANTED IN ANY CONDITION. 384-3935 or 385-4807.

SELL OLD BOOKS TO THE Haunted Bookshop. 382-1427.

FRIDGES AND FREEZERS bought. 598-7422. All-Temp.

WANTED: 9X6 RUG.
383-8158.

WANTED — OLDER FRENCH doors, 4 to 9 p.m. 383-9064.

109 MISCELLANEOUS TO RENT

SAWYER SEWING CENTRE
RENT TO OWN — Domestic and industrial sewing machines
840 FORT 388-6228
CLOSED MONDAYS

Elite Bridal Rentals, new business, appointments. 477-2275 after 2 p.m.

115 SWAPS

36' DIESEL MONK HEAVY DISPLACEMENT (professionally shipyard built). Command bridge, very comfortable cruiser or live-aboard. $49,500. Will trade for larger vessel or real estate, 592-0613.

21' tunnel drive day cruiser 283 inboard, fresh water cooled, head, sleeps 2, $5,500 or as part payment for tandem dump truck with H-Plate and work. 478-2482.

CUSTOM BUILT, TWO-YEAR-OLD 4-bedroom sea view home. Possible revenue property. Would take small cruiser, RV, or property as part payment. 112-743-5005.

$6,000 EQUITY IN 1-BEDROOM waterfront condominium, take truck or boat in trade. Balance of mortgage arranged. 642-5578.

WILL TRADE 1973 FORD GALAXIE, one onwer, $2650 value, for boat with trailer of equal value. 477-9177.

'69 MAZDA, REBUILT, SWAP OR partial payment on tractor with loader. 478-0089.

'64 AND '68 JEEP WAGONEER, 2 wheeler, sell or swap. 2724 Cadboro Bay Road.

SWAP EQUITY IN HOUSE FOR boat or ? 477-6666.

116 COINS AND STAMPS

SELLING YOUR STAMPS: SEE our yellow page advertisement under stamps. F. E. Eaton Assoc. Ltd., Vancouver, or phone Victoria, 386-1680.

Lyman's and Canada's SPEC cat. now in stock. Admiral Stamp and Coin Shop, 849½ Fort St., 384-1315.

117 ART and ANTIQUES

DIRECT FROM ENGLAND, personally selected Georgian in laid tea caddies, cream skimmer, candle sticks, Victorian milk can, hot-water can, copper watering can, brass kettle, miniature brass scuttle, chamber candle stick. Phone 477-1933.

ONE GRAND PIANO—ANTIQUE, rosewood, excellent condition. One organ — carved mantel mirror, has to be seen to be appreciated. One player piano and rolls, good working order. Solid rass bed, cleaned. 748-2947. Collect if needed.

ORIGINAL OIL PAINTINGS done by local artist. Handpainted. Showing Mayfair Mall Monday, October 18th - Saturday, October 23rd inclusive.

CLOCKSMITH
Repairs, antique clocks, grandfather clocks, watches, parts. Citizens Ltd., 622 Fisgard St., 388-4735.

TAPESTRIES, NEEDLE POINTS restored. Blocking, mounting. 477-3924.

EXPERIENCED REFINISHER will strip and-or refinish your furniture resasonably. 598-1715.

BLUE VELVET COUCH WITH two matching chairs, $800. 478-7488.

MARBLE TOP WASHSTAND, green tiled back. Phone 598-1024, after 5.

PAINTINGS, FRAMES, ANTIQUE objects, restored. Gilding. 477-3924.

ANTIQUES EXPERTLY REPAIRED. Call 478-2539.

120 GARDEN SUPPLIES

ALL-ALUME GREENHOUSES
Ten standard sizes or made to order. For further information, please contact 530 Cairndale Rd. Phone 478-0912.

B.C. GREENHOUSE BUILDERS. See our display unit at Elk Lake Garden Centre. For information, brochures, write 783 Hutchinson or phone 385-2841 or 385-8445 anytime.

120 GARDEN SUPPLIES

Fertilizer

PENDRAY FARMS, COW MANURE, six yards $42 delivered. 477-1519.

DRIED POULTRY MANURE, $1.25 per 40-lb. bag, Westmont Farms, John Road, Sidney.

AGED HORSE MANURE $1 A sack, minimum 5 delivered 479-5016, 479-6658.

COW MANURE. 652-2026 OR 652-1743. No Sunday calls please.

Plowing, Rotovating and Cultivating

DON'S TRACTOR SERVICE
477-3913
We rotovate, plow, cut grass and brush also, loading and hauling.

YARD AND GARDEN ROTOVATING and levelling. 477-6009.

Seeds, Bulbs, Plants, Trees, Shrubs

2 LARGE HIBISCUS TREES, IN full bloom, orange and double red, 479-4520.

Topsoil, Rocks and Fill

SCREENED TOPSOIL WITH MANURE and sand added, $11 per yard delivered, minimum 6 yards. Garden sand $3 per yard plus delivery. Road gravel. E. Nixon Ltd Phone 385-4431 or 385-5642.

Fall is Lawn Time
GET YOUR SOIL NOW
RICH, BLACK SHREDDED PEAT SOIL
383-1532

TOP SOIL AND GRAVEL
Excellent quality top soil shredded ready for use. U-haul or we'll deliver. Call 478-1000.

TOP SOIL FOR SALE. HEAVY black loam at $8.00 per yard, light sandy loam at $7.50 per yard. Minimum load 10 yards. 652-3572.

FILL WANTED, ANY TYPE, ANY amount, Gregarah Golf Course, Prospect Lake Road. Phone 479-2688.

NUMBER ONE SCREENED TOP soil with sand and manure, 7 yards for $65, 14 pards for $120. Self pick-up load for $18. 478-3322.

TOP SOIL, $6 A YARD DELIVERED, 8 yards minimum. 658-1112, 598-4371.

FREE FOR THE HAULING, FILL and topsoil. Phone 652-1655 after 5:30 p.m.

FREE FILL, CLEAN CLAY, CONCRETE, No. 2 fill soil. 477-4142, 592-1331.

1,000 YARDS MUST GO
Rich black peat soil, free delivery 5 yards or over. 382-2843.

SAVE — VIRGIN TOPSOIL, $8 per yard. Phone 479-5088.

GOOD TOP SOIL, 14 YD. LOADS, $7.50 per yd. 658-8176.

125 PETS and SUPPLIES

TROPICAL FINS
AND FOLIAGE
2719 Quadra St. (near Hillside)
385-1000
Complete 10-gallon starter kits
$29.95
Plus a wide variety of tropical plants and fish. Some of our new arrivals are: Large shovel nose catfish, red hook silver dollar, Cardinal tetras, Bleeding heart Tetras, Irredescent sharks, clown loaches, Plecostomus.
SPECIAL OF THE WEEK
Medium Silver Angel Fish
2 for $1.49

DUE TO MOVING WE NEED A good home for our 3-year-old dog who is gentle and loving, good with children and an excellent watch dog. Please call 595-8303 or 478-2519.

6 PLAYFUL BLACK AND WHITE puppies, $10 each. Mother, Border Collie, good watchdog to be given away. 2-year-old male chihuahua to be given away. 384-8367.

PICK OF THE LITTER, 19-month-old Irish setter, son of Canadian and Barbados champion Colnbrook Zodiac, $250 firm. Plus supplies. 642-4155.

REGISTERED SCOTTISH DEERHOUND pups; Champion Sire and Dam. Ideal show and coursing prospects. Contact: Jack Grant, R.R. 1, Quesnel, B.C. 747-1653.

MINIATURE SCHNAUSER, 3½ months, male, shots, cropped, top blood line. Pet or show. Call 478-3046, after 6 p.m.

STANDARD POODLES, REG'D. Apricot adults, $100. Black puppies ready soon. $150 up. Phone 746-5805. Duncan.

FOR SALE, PHEASANT RED golden lady amhersts, pair of yellow golden, pair of reeves, pair of Kalij, and quail. Phone 382-3744.

PULI, THE ORIGINAL HUNGARIAN sheepdog, 2 puppies, 2 adults. Leave message for Don Jones at 595-7511 or 658-5640.

150-GALLON AQUARIUM, COMPLETE, $300. 15-gallon aquarium, complete, offers. 478-0906 after 6 p.m.

FREE TO GOOD HOME, BEAUTIFUL gold coloured Samoyed Collie cross. Male, 4 years old, good with children. 652-4144

RESCUED, NEUTERED, AND "shot." Black and white male cat needs kindly home with adults and no other cats. 598-2960.

WANTED: PUREBRED MALE samoyed stud of championship blood line with papers. 384-5016.

PRECIOUS PART PERSIAN KITTENS need loving home. 592-0227, after 3:00 p.m.

OLDER KITTENS, NEUTERED cat, available to good homes. Animals Crusaders, 386-9832.

MINAITURE SILVER POODLES, 7 weeks old, $125. Phone after 5.00 p.m. 478-9237.

SEALPOINT SIAMESE, SPAYED, affectionate, 5 years, needs loving home. Animals Crusaders, 386-9832.

AFGHAN PUPPIES, REG'D. Quality stock. Only two left. Phone 746-5805.

FOR SALE: PUREBRED GERMAN Shepherd, male, 1½ years old, best offer. 383-0374.

GOOD HOME WANTED FOR AN affectionate ginger male cat, 383-1820, 915 Enpress, Suite 2.

AFFECTIONATE PUREBRED Siamese kittens, 8 weeks old. House trained, 477-1022.

MYNAH BIRD, BEST WITH women and children, $175 or best offer, cage included. (112) 539-2937.

5-MONTH-OLD PUREBRED male Irish Setter. 642-5195.

1 FEMALE MINIATURE POODLE puppy, 9 weeks, $75. 658-8720.

3-MONTH-OLD MALE SPRINGER Spaniel, $75. 478-8044.

FREE IRISH SETTER X PUPS. Phone 479-4029.

128 LIVESTOCK SUPPLIES and EVENTS

REG. THOROUGHBRED CHESTNUT filly, 2½ years old, 15.3 h., should go more, sire; Alibhais Dime, dam; Nobody's Fool. Phone 598-6345 after 6:00 p.m.

THINK LEATHER FOR XMAS. Saddle repairs, braided reins, dog leashes, chaps and vests. Purses or shoulder bags. All items made to order. 384-7238.

QUALIFIED HORSE SHOEING and trimming. Dan McPherson; Victoria, 477-3226; Duncan, 746-7926.

FOR YOUR HORSE SHOEING and trimming, cold or hot and corrective shoeing. Call Allan Card at 652-3257.

REG. YEARLING THOROUGHBRED filly (Roan). Good size. By Kaliedoscope. Phone Courtenay, 334-2639 after 6 p.m.

HORSES BOARDED. LARGE box stalls. Riding ring available. Individual paddocks. $85 per month. 656-3004 after 9 p.m.

2 HORSE, DELUXE THOROUGHBRED size trailer, slightly used. Phone 382-0347.

FEED POTATOES FOR SALE, $20 and $25 per ton. 6858 Pat Bay Highway, 652-1582.

SHANADOAH REG. ½ ARAB. Top show pony, 3 day eventer. Best offer phone after 5, 743-5979.

USED ENGLISH TACK, SADDLE, snaffle bridle and polo boots. Excellent condition. 598-1024 after 5.

SIEGFRIED STUBBEN SADDLE, good condition. $325. Phone 592-4202.

TWO LOVELY JERSEY Heifers, $150, $100. 652-2300.

SADDLE REPAIRS, BRAIDING, leashes or reins. 384-7238.

FEED POTATOES, $20 PER ton. 652-1546.

TODAY'S CROSSWORD PUZZLE

UNITED Feature Syndicate

ACROSS

1 Veins: Mining
6 Spongelike cake
10 Son of Noah
14 "Tugboat -----"
15 Black: Poet.
16 Ethnic dance
17 Spirited war horse
18 "Ladies and ---------"
20 For each
21 Mine tunnel
23 Rapidly
24 Canal Zone lake
26 Narrow academics
28 Man's name
30 Propelling influence
31 Loathed
32 Time tables
36 Nice friend
37 Eucharistic plate
38 Professional man's charge
39 Reduces
42 Remove viscous matter
44 Fell into evil ways
45 Deflect
46 Bundles of sticks: Var.
49 St. Lawrence, for one
50 Arnulfo ----: Panana pres.
51 Arrive
52 Kind of raincoat: Brit.
55 Rejected as inferior: 2 words
58 Hal -----: Movie VIP
60 Fr. pronoun
61 In the direction of
62 ----- percha: Rubbery substance
63 Mrs. Dick Tracy
64 Nobleman
65 Organic compound

DOWN

1 Hand tool
2 Shield part
3 Vigorous
4 Interjection of shock
5 Quietened with drugs
6 Commence
7 Aid
8 --- ton: Style
9 Adjective suffix
10 Astronaut Alan B. -------
11 Made up of people
12 The chosen
13 Equine features
19 Heavy
22 Bill collector
25 "--- Maria"
26 Length units
27 Parallel
28 Herring-like fish
29 Docile
30 Joined closely
32 Examples
33 Consequence
34 Hind part
35 Spanish painter
37 Piece
40 Gives pleasure to
41 Jagged
42 Differ in opinion
43 Woman in Genesis
45 Gloomy
46 Cut gem's surface
47 As - -----: Generally
48 Fishing nets
49 Electrical device part
51 Clever
53 Greek peninsula
54 Fish
56 Plunge
57 Individual
59 Door sign

S	T	A	M	P		E	G	G	S		S	E	R	T
O	A	T	E	R		T	A	R	T		O	L	E	O
S	T	A	T	E		A	L	A	R		A	L	T	A
H	A	R	E	M	S		S	P	E	A	K	E	R	S
			R	I	O	T		H	A	V	E	N	O	T
A	L	A	M	E	D	A	S		M	I	D			
S	O	L	A	R		B	A	R	E	D		S	E	T
P	L	A	N		D	O	F	O	R		V	E	T	O
S	A	Y		W	A	R	E	S		D	I	C	T	A
			C	A	N		S	E	L	E	C	T	E	D
S	T	R	A	N	D	S		S	E	N	T			
P	R	I	N	T	I	N	G		S	T	O	R	E	S
R	A	T	A		E	A	R	S		I	R	I	S	H
E	Y	E	D		S	K	I	S		S	I	N	T	O
E	S	S	A		T	E	T	E		T	A	K	E	R

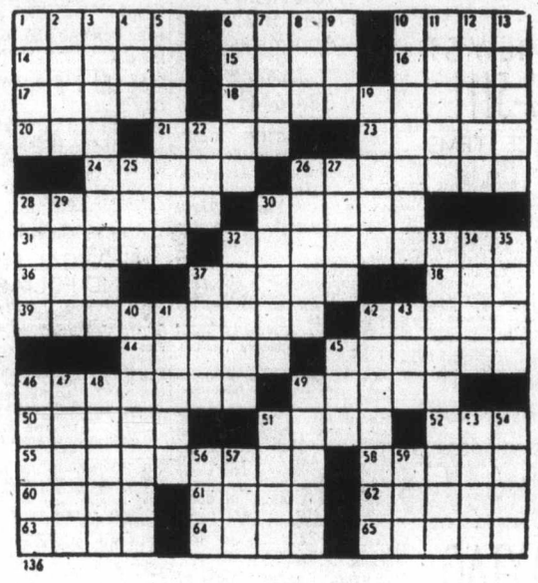

136

By R. A. POWER

128 LIVESTOCK SUPPLIES and EVENTS

WANTED: THOROUGHBRED type gelding, 16 hands or over, 4-7 years, 100% sound. 598-2782 after 7 p.m.

HORSE SHOEING Corrective therapeutic special performance and pleasure horse. Stanley R. Cosburn. 478-1646.

STABLE HELP WANTED, PART-time, weekdays, Saanichton area, 652-3633.

REGISTERED QUARTER HORSE for sale. Phone after 6, 479-3480.

BOX STALLS AND PASTURE available for three horses. 479-4848.

WEANER PIGS, $35, YOUR choice. Phone 478-4208.

130 HEAVY EQUIPMENT and MACHINERY

HAVE GRADER, 1971 CHAMPION w-Cummins diesel, sliding mold board, enclosed cab, excellent condition, $16,500. United Equipment Co., P.O. Box 740, Turlock, Cal. 95380. Ph. 209-632-9931 days; 209-632-6755 nights.

71 KENWORTH C.O.E. TRACTOR Rebuilt Cumins with or without contract. Phone Stu at 383-4054 after 5.

YANMAR SMALL DIESEL TRACtors. Industrial and Marine engines now available at Stanwood Equipment, 652-1231.

1 M-700 GAS; 1—825 DIESEL Bobcat; 1—D100 backhoe, 12 an- 20 inch buckets. Complete with trailer. 478-4784.

CASE 1150B, 1974 HYDRAULIC Angle Tilt Dozer, Hyster power shift winch, rops canopy, approx. 1000 hours. Phone 642-3732.

1952 CHEV 80, TANDEM, 5 AND 4 transmission, 409 engine, set up as tractor, $2,500. Phone Bob 386-3013.

HOART WIRE FEEDER; SUITable for portable or shop use. Phone (112) 743 5021.

WALKER ELECTRIC 4-POST car lift, 7500 lb. capacity, excellent condition. $950. 384-5321, 595-5050.

10 HORSEPOWER STEAM BOILer. Nu-Way Cleaners Ltd., 420 Williams Street.

130 AMP HOBART PORTABLE welder plus cables. $1,100. 479-5971 after 5 p.m.

1974 KENWORTH DUMP TRUCK with H-plate, 38,000 miles. 479-5079.

135 FARM IMPLEMENTS

MF Massey Ferguson

STANWOOD EQUIPMENT SALES LTD.
Industrial—Agricultural TRACTORS
6805 VEYANESS
652-1231
"YOUR LOCAL MASSEY DEALER"

148 LEASE VEHICLES

LEASE A VOLVO
Phone Jim Bryson 384-1161
Brian Holley Motors
3319 Douglas St.

150 CARS FOR SALE

69 CAMARO SS 8,000 miles on 360 h.p. 350, new shocks, brakes, 2½" exhaust, reprogrammed turbo 400, four new E.T. eliminator drag mags, much more. Best offer over $2,000. 598-4972.

1970 FORD TORINO 2 DR. H.T., V-8 auto, p.s., p.b., radio, new paint, yellow, black vinyl roof, new tires and chromies, tested, $1,675. B & B CAR SALES, 3233 Douglas, 385-4121, D. Lic. 00794A.

1964 CHEV. WAGON, RUNS good, $150. Phone 383-6702.

66 MALIBU, EXCELLENT BODY, 74,000 miles. After 6 p.m., 385-9918, Pete.

1968 FIREBIRD 400, CONVERTible, good shape. 642-5477.

'74 VOLKSWAGEN SUPER BEEtle, reasonable. 477-9481.

1972 CHEVROLET VEGA TWOdoor coupe, price $1300. 595-2218.

150 CARS FOR SALE

McCALLUM DATSUN VOLVO

McCallum Motors Ltd.
DOWNTOWN
1101 YATES AT COOK
382-6122 Dlr. Lic. 00850A
COL.WOOD
1836 Island Highway
478-1741 Dlr. Lic. D-00850A

76 MAVERICK 4-dr., V-8 auto., steering, brakes, radio, 13,000 mi. $4295
75 AMC PACER 2-dr., 6 cyl., auto., bucket seats, radio, only 11,000 mi. $3895
75 BOBCAT S.W. 4-spd., radio, roof rack, radial tires. Only 4,000 mi. $3995
75 FORD F250. Camper special. V-8, auto., P.S., P.B., radio, bumpers $5695
74 VOLVO 144, auto., readio, 30,000 mi. $4695
74 CJ 5 Jeep 4x4, Warn hubs, radio $4695
74 GREMLIN X 2-dr., 6-cyl. $2895
74 TOYOTA COROLLA 2-dr., 4-spd., radio $2695
74 DATSUN B210. Hatchback, 4 spd. Radio $2995
73 DATSUN 610 S.W., 4-spd., radio $3295
73 DATSUN 1200 2-dr., 4-spd. 2395

Above Cars BCAA Tested

AUTOMATIC 1973 DATSUN 510, 4-door, radio, excellent shape, offers to $2500. 388-6385.

1974 AUDI FOX STANDARD, must sell, moving, excellent condition, asking $4350. Phone 595-7543.

1965 9-PASSENGER FORD SW, exceptional condition, loaded with extras, $550. 478-5692.

1976 TOYOTA 1600, DELUXE 4-door automatic, 7,000 miles. 383-7892.

FOR SALE, 1965 V.W. KNOTCHback. $850. Good condition. 383-2137.

'64 PONTIAC 2-DOOR, RECONDITIONED body. Phone after 5 p.m. 595-4079.

1963 PONTIAC PARISIENNE, V8, radio, new brakes and battery, reliable, $165. 384-6465.

1970 BARRACUDA, EXCELLENT condition, slant 6, automatic, power steering, $1,850. 479-4865.

1972 VEGA HATCHBACK, RADIO, new tires, excellent condition, $1550. 477-6491.

74 PLYMOUTH FURY, 31,000 miles, asking $3800. Phone after 5 p.m. 382-5662.

1975 BUICK RIVIERA, LOADED with options. 477-9443 after 6 p.m.

69 MAZDA 1200, REBUILT ENgine, good condition. 656-2154.

1970 DODGE MONACO, $1,000. 656-1033.

150 CARS FOR SALE

THREE POINT MOTORS
Mercedes-Benz
DATSUN

76 TOYOTA White Corolla 1600 two-door, 9,500 miles $3,395
76 BMW 2002 Sunroof, 7,000 miles $7,795
75 MAZDA Red 808 station wagon 7,900 miles $3,595
75 DATSUN 710 Four-door, blue with white vinyl roof, radio $3,795
75 DATSUN 710 Special sporty two-door $3,895
75 RABBIT Bright yellow four-door 9,000 miles $4,295
74 ASTRE GT Sharp! Grey with black stripes 12,000 miles $2,895
74 DATSUN B 210 Blue, automatic, radio $3,395
74 SPORTRUCK Datsun pickup, truck mirrors, heavy-duty bumper $3,495
74 COMET Smart metallic green sedan 12,000 miles $3,795
74 VOLVO 164 Very attractive Grand Luxe metallic blue $4,795
73 MAZDA RX3 Rotary performance! $2,395
73 VOLKSWAGEN Very nice Super Beetle $2,495
73 MAZDA Automatic 808 wagon, radio $2,795
73 FORD LTD An exceptional automobile! Brougham four-door $3,395
71 MATADOR Metallic brown sedan, 18,000 miles $2,495
68 MONTEGO MX Two-door hardtop, automatic, power steering, power brakes, 47,000 miles $2,195
68 TOYOTA Spotless two-door $1,095

2620 GOVERNMENT at HILLSIDE 385-6737
Dealer Licence D-00740 A

1971 DATSUN 1200 COUPE, 4-SPEED, new rings, new tires, rebuilt trans., radio. $1,175. B & B CAR SALES, 3233 Douglas, 385-4121, D.Lic. 00794A.

1973 DATSUN 610 STATION wagon, good condition, extras, $2,700. Trades? 656-5214 after 5.

1965 METEOR, NEW ENGINE, tires, exhaust, brakes, $550. 652-3560.

150 CARS FOR SALE

ENSIGN CHRYSLER PLYMOUTH

ENSIGN SAYS LOOK AT OUR SALE PRICES

BANK FINANCING
13.5%— annual % rate O.A.C.

69 Volkswagen
2 DOOR
NO DOWN PAYMENT
$47 FOR 36 MO.
OR
$1294

69 Vauxhall
SEDAN
NO DOWN PAYMENT
$25 FOR 36 MO.
OR
$692

70 Chevrolet
BISCAYNE
4 DR. SEDAN
NO DOWN PAYMENT
$58 FOR 36 MO.
OR
$1591

66 Chrysler
4 DR. H.T.
NO DOWN PAYMENT
$29 FOR 36 MO.
OR
$796

69 Oldsmobile
2 DR. H.T.
NO DOWN PAYMENT
$36 FOR 36 MO.
OR
$997

70 Plymouth
STATION WAGON
NO DOWN PAYMENT
$36 FOR 36 MO.
OR
$991

71 Toyota
4 DR. SEDAN
NO DOWN PAYMENT
$47 FOR 36 MO.
OR
$1291

72 Cortina
2 DR. SEDAN
NO DOWN PAYMENT
$36 FOR 36 MO.
OR
$991

Choose From Over 200 New and Used Units

ENSIGN
Chrysler-Plymouth Ltd.
DOWNTOWN
YATES AT COOK
Dealer licence number D495A
386-2411
Open Weekdays Till 9:00

150 CARS FOR SALE

METRO TOYOTA

CANADA'S LARGEST TOYOTA DEALER

PRICES ON ALL CARS!

71 Mustang	Offers
72 Mustang	Offers
67 Camaro	Offers
75 Honda	Offers
72 Colt stn. wag.	$1675
68 Impla	$1495
73 Pontiac	$1595
74 Fiat 128	$2495
69 Viva	$475
65 Mustang	Offers
61 Corvette	Offers
75 MG	Offers
75 Celica	Offers
73 Caprice	Offers
73 Dart	Offers
71 Mustang	Offers
67 Satellite H.T.	Offers
69 Cougar	Offers
74 Ventura	Offers
72 Malibu	Offers
69 Cougar	Offers
70 Corona	$1275
72 Corona	$2395
71 Fiat	$1275
67 Cougar	Offers
72 Datsun	$875
71 Olds	$1575
70 Monaco	Offers
73 Vega	$2175
69 Crown	$875
72 Impala	$2195

TOYOTA! VICTORIA'S NO. 1 SELLING SMALL CAR

68 Chevelle	Offers
73 Corolla	Offers
74 MGB	Offers
73 Datsun	Offers
70 Maverick	Offers
74 Gremlin	Offers
75 Firebird	Offers
74 Malibu	Offers
72 Cougar	Offers
76 Trans Am	Offers
73 GTO	Offers
69 Skyhawk	Offers
72 Camaro	Offers
73 Ventura	Offers
75 Lincoln	Offers
76 Corvette	Offers
72 Mk II wgn.	Offers
69 Charger	$1275
72 Toyota	$995
72 Pontiac wgn.	$1995
70 Torino	$1475
67 Falcon	$550
66 Austin	$250
71 Dodge	$550

250 UNITS TO CHOOSE FROM
PRICES ON ALL CARS!
BCAA INSPECTION On Most Units '71 Up
AND REMEMBER!
NO REASONABLE OFFER REFUSED
100% FINANCING AVAILABLE O.A.C.
Open 9 a.m. - 10 p.m.
CALL NOW! 386-3516
Metro Toyota Ltd.
625 Finlayson
Dealer Lic. 00431A

METRO TOYOTA

PAINTER MOTORS LTD.
1513 Quadra at Pandora

74 SATELLITE Sebring H.T.	$2795
72 MG MIDGET, radials	$2295
72 DUSTER, 340 auto.	$2795
72 DATSUN Fastback 1200	$1595
71 CAMARO, V-8, auto.	Offers
70 BUICK Skylark 2-dr. H.T.	$1795
70 CHEVELLE 13,000 mi.	$2695
70 MAVERICK, Standard	$1195
70 COUGAR XR-7, tape	$2595
69 CUTLASS 442, air	$2395
69 CORONET, auto., 2-dr.	$995
68 IMPALA H.T., V-8, auto.	$495
67 COUGAR V-8 Auto	$1695
67 FIREBIRD Convertible	$1695
67 CUTLASS 2-Dr. H.T.	$1295
67 MONACO 500, loaded	$795

See RICK or SHARON for Personalized Professional Service
385-0122
D-00346A

1968 MERCURY COLONY Park, V-8, station wagon, loaded with all power options. New tires. One owner. 60,000 miles. Best offer to $1600. For appointment to view phone Blakes Plumbing and Heating, 9 a.m.-4 p.m., Monday-Friday, 388-6474.

1973 Z28 350LTI 4-SPEED. LOTS of extras. Offers. Phone 385-6850.

1967 FIREBIRD 400, 4-SPEED, and buckets. $2495. 384-7983.

1964 PONTIAC, V-8 AUTOMATIC, $495 or closest offer. 598-8604.

150 CARS FOR SALE

Speedway MOTORS LTD.
AUDI PORSCHE VOLKSWAGEN

1977 VW RABBITS HAVE ARRIVED
THE CAR FOR THE 70s
WE'LL GIVE YOU 7 GOOD REASONS TO BUY ONE
1. Economy
2. Safety
3. Comfort
4. Service (anywhere in the world)
5. Dependability
6. Performance
7. Price—shop and compare
The car for the 70s plus 7 good reasons to buy one means 1977 Rabbit.

LOOK AT THESE

73 MG Midget, low miles, very clean inside and out. Was $2995 Priced to Sell $2295

70 PONTIAC Safari Stationwagon, runs well, big family size. Priced to Sell $1295

68 PLYMOUTH Fury, sedan, V8, auto. Priced to Sell $299

CLEARANCE OF 1976 RABBITS
at deals that can't be beaten
TRADES WELCOME

DOWNTOWN
971 Yates Street
at Vancouver
Dealer Licence No. D-00486A
385-2415

Brian Holley MOTORS LTD.
VOLVO FIAT LANCIA

SPORTS CAR CLEARANCE

Fall is probably the nicest season for open-car motoring — top down, heater on, scarf, cap and pretty girl.

75 FIAT 124 Spider convertible. Vivid red with tan interior. Best convertible top in the business. Get the wind in your hair $5695

74 FIAT X1-9 Pop-Top convertible. Rich burnt sienna with gold A1-9 decal, AM radio, 18,000 miles only on this local car $4698

74 MGB convertible with factory hardtop — only for winter of course! Radio and wheel trims, as new condition $4595

71 FIAT 850 Racer by Bertone. Nice example of this limited production model. Machined mag wheels with new radials, 15,000 miles on rebuilt motor, radio. Bright orange with black vinyl top — very pretty $2195

MANY MORE TO CHOOSE FROM
SERVICE - PARTS
8 A.M. - 9 P.M.
MON. thru FRI.
SAT. 9 - 5
Brian Holley Central
2 Blocks North of Mayfair Mall on Douglas
384-1161 Dealer Lic. 00903A

IMMACULATE DART, V8, CUSTOM 4 door, power brakes, power steering. Radio, new tires, 69,700 original miles. One owner, 1968, $1,800. 592-3632.

'73 GREMLIN X, 360 4-SPEED, loaded with extras. $4500. 478-3671.

'66 Envoy Epic, running condition, $100. 477-5706, call Fred.

150 CARS FOR SALE

peter pollen ford
FORD

7 DAY MONEY BACK GUARANTEE

Buy With Confidence "With Victoria's Finest Used Car Guarantee"

'76 GRANADA 76 GRANADA 2-DR. AUTOMATIC $4695
74 DATSUN B210 DELUXE FASTBACK 4-SPEED, RADIO $2995
75 PINTO S.W. AUTOMATIC, RADIO $3295
75 PINTO 2 DR, AUTO., RADIO $2995
75 TOYOTA COROLLA, 2 DR, SR5 $3895
74 PONTIAC LEMANS $3295
75 VOLKSWAGEN RADIO $2595
75 FORD 9 PASS. STATION WAGON, AUTO, ROOF RACK, RADIAL TIRES, P.S., P.B., $4495
74 FIAT SPIDER CONVERTIBLE WITH HARDTOP $3995
74 PONTIAC LAURENTIAN $2595
76 FORD CAMPER SPECIAL ¾ TON, V8, P.S., P.B., RADIO WITH DELUXE 9½ FT. OKANAGAN CAMPER. REDUCED TO SELL $8795
76 FORD CAMPER SPECIAL ¾ TON, V8, P.S., P.B., RADIO WITH DELUXE 8 FT. OKANAGAN CAMPER. REDUCED TO SELL $8195

GOVERNMENT TESTED
BANK FINANCING

PETER POLLEN FORD
YATES AT COOK
384-1144
D00745A

1972 CORTINA L, AUTOMATIC 2000, immaculate condition, reclining seats, good rubber, 52,000 miles, 4-door, $2000 or offers. 382-6435 or 478-7161.

'70 HORNET V-8, PS, PB, AUTOmatic, only 50,000 miles, excellent condition, $1600. Phone after 5 p.m. 595-7059.

'66 MUSTANG, A-1 CONDITION. 6-cylinder automatic. Very clean. Asking $1800 or best offer. 386-1292, after 6.

CLEAN '64 FORD FALCON CONvertible, 6-cylinder, automatic, tested to March '77, offers to $650. 477-9453.

1968 COUGAR 302 AUTOMATIC, console, p.s., p.b., just tested. $1,550 firm. 656-5033, evenings 656-6186 Sidney.

1966 FORD STATION WAGON, fully equipped, tested. Offers. 479-2771.

'72 FIREBIRD, ESPRITE, 38,000 miles, immaculate condition. Very sharp. $3700. 592-2746, after 5.

1973 FORD GALAXIE HARDTOP, one owner, fully equipped. $2,650. 477-9177.

MUST SELL 1973 DATSUN 610, IN great condition. Phone 598-1485, 5-7:30 p.m.

64 DODGE, TESTED TILL APRIL 77, $150; 54 Consul parts, offers. Stuart 656-3275 after 5.

1966 MERCURY 2-DOOR HARDtop, good transportation, clean, $250. 382-3670.

1962 STUDEBAKER LARK 2-door, 6, standard transmission, 65,000 original miles. 382-3670.

MOVING, MUST SELL: '67 Mustang in good running order, $1000 firm. 598-3137.

1975 DODGE CUSTOM STATION wagon, 318 V-8, 23 m.g. on trip. Phone 748-2408 after 6.

1959 PONTIAC SAFARI ESTATE wagon, 396 V-8, low mileage, fully trailer equipped, $1500. 479-3635.

1964 VOLKSWAGEN RUNS well, $350. A good buy. 748-3891, Duncan.

MUST SELL '72 VEGA, 4-SPEED, radio, excellent condition, $1500 or offers. 592-7625.

1968 ELCAMINO, $1500 OR highest offers. Phone between 12-5 p.m., 642-5384.

1973 GREMLIN X, NEEDS SOME repairs. Offers. 478-3184.

66 DODGE POLARA, GOOD CONdition. 386-1048.

150 CARS FOR SALE

EMPRESS
PONTIAC BUICK GMC TRUCK
Pontiac Buick LTD.

12 Mon.-12,000 mi. Power Train Service Agreement Available on the Majority of our Used Cars and Trucks!

76 VENTURA	$4695
76 DATSUN B210	$3995
76 CELICA G.T.	$5695
75 SPRINT, AT.	$5495
75 FIREBIRD A.T.	$5695
75 GREMLIN, Std.	$2495
75 ASTRE H-Back, At.	$3695
75 ASTRE wgn., A.T.	$3695
75 MALIBU 4 dr., A.T.	$4795
75 LE MANS 4-Dr., At.	$4795
75 CENTURY, 2-Dr.	$4895
74 FIAT X19	$4495
74 FORD ¾-ton	$4695
74 DATSUN 260Z	$5695
74 VEGA, A.T.	$2995
74 LUXURY LeMans	$4595
73 CAMARO, A.T.	$3995
73 CENTURIAN, A.T.	$3995
73 JIMMY, 4x4	$5295
72 PARISIENNE, A.T.	$2795
72 FORD ¾ P.U.	$3995
72 CHEV. ¾ P.U.	$3995
72 PONTIAC Ht., Air	$3295
72 CHEVELLE 2-Dr.	$3295
72 DATSUN P.U.	$2495
72 MGM Convt.	$3395
71 SKYYLARK, A.T.	$2995
71 LE MANS Wgn. At.	$3095
71 BEL AIR, 2-Dr.	$2595
69 SAFARI Wgn.	$1995

Many More Used Cars Not Listed,
OPEN
MON. - THURS. 9-9
FRI. - SAT. 9-6

EMPRESS
PONTIAC BUICK GMC TRUCK
Pontiac Buick LTD.

382-7121
2867 DOUGLAS AT TOPAZ
Dealer Lic. D01227A

Millstream CHEVROLET

73 IMPALA 2-door hardtop, 454 V-8, automatic, power steering, power brakes, power windows, radio. Finished in red with white vinyl top. Ideal for trailer towing $2995

74 ASTRE Coupe, 4-cylinder, 4-speed, and radio. Finished in orange with beige interior. Ideal economy car at $2495

74 DATSUN '710' 2-door hardtop, Radio, 4-speed and finished in turquoise with grey interior $2795

75 CHEV. ¾-ton pickup with canopy. Automatic, power steering, power brakes, air conditioning, AM-FM radio. Finished in bronze $5995

74 JEEP CJ5, V-8, 3-speed, with winch and flotation tires. Finished in orchid $4995

66 FORD ¾-ton pickup. V-8, 4-speed. Finished in maroon. Good, older truck $1495

WE OFFER INTERNATIONAL WARRANTY ON THE MAJORITY OF OUR USED CARS!

Millstream Chevrolet Ltd.
1730 Island Highway
474-1211
Dealer Lic. D 01384A

B. MADSEN MOTORS LTD.
DRIVE A LITTLE FURTHER AND SAVE A LOT MORE

75 VALIANT, 6, auto., PS	$3995
74 TOYOTA 1200	$2295
74 CHEV 9 pass. SW	$3995
74 ASTRE, auto.	$2395
73 DODGE, 9 pass. SW	$2995
73 DART, 2 dr, HT, 1 cyl.	$2495
72 MUSTANG, auto	$2995
72 DUSTER, V-8, std.	$2495
72 TOYOTA 1600	$1595
70 VW Super beetle	$1595
70 CHEVELLE SS	$2195
69 BUICK Skylark	$1695
69 GALAXIE, 2 dr., HT	$1595
69 MAZDA wagon	$1195
67 FAIRLANE auto	$995
74 FORD Explorer ½ ton	$3995
73 FORD Explorer ½ ton	$3795
73 FORD ¾ van	$3595
72 MAZDA p.u.	$1995
69 SCOUT auto.	$1195
67 CHEV ½ ton, PU, V-8	$1095

2691 Sooke Rd., Glen Lake
478-5011 DL. 00569A

PORSCHE 914
1972, orange with sunroof, consistently well maintained mechanically, 44,000 miles and in excellent shape. Tested to Sept. 1977. Recent tune-up, original owner selling — asking $4850. Phone after 6 p.m. anytime, 384-5458.

LEAVING COUNTRY, 75 ASTRE, radials, radio. 642-3558.

'76 CAMARO R.S. 3200 MILES, many extras. 595-3687.

150 CARS FOR SALE

HONDA
HONDA car centre

NOW CANADA'S No. 1 SELLING SMALL CAR
$3,276
Complete Victoria Price

'75 AMC Pacer	$3295
72 Volks. 411 S.W.	$2795
68 Rambler, 6, auto	$799
70 Fiat 124	$1295
72 Renault-10, 4 dr. sedan	$995
71 V.W. Beetle	$1495

7 Day Money Back Guarantee

Honda Car Centre
Yates at Quadra
386-6707
Dealer Lic. 846A

Palm Motors
HOME OF THE INFLATION FIGHTERS
ANNOUNCES
WE'VE MOVED
—NOW—
3342 OAK ST.
To Bring To You BIGGER and ETTER FACILITIES
Plus
MORE CARS TO CHOOSE FROM

THANK YOU! FOR HELPING US GROW

Instant "NO-RED-TAPE" Credit
Palm Motors
386-8385 D-00641A

J. C. Motors Ltd.
837 YATES 384-0921

74 CORONA MK II	$3495
73 DODGE Colt	$1895
72 GRAN TORINO Wagon	$2495
72 MGB radials	$2995
69 RIVIERA loaded	$2995
69 SKYLARK sedan	$1795
69 CHEV. wagon, V-8 auto.	$1795
68 FLACON wagon, std.	$1295
68 FORD wgn.	$1495
67 MUSTANG V-8 auto.	$1895

D-00115A

BUICK LIMITED
'73 — THIS CAR HAS EVERYTHING — cruismatic, divided power bench seat, A-C, AM-stereo, tape deck, power everything. 53,000 cared for miles. BOB FAYLE, 598-2756, Cornell Chev Olds, 3050 Douglas, 385-5777 D.00681A.

ESTATE WAGON
9-passenger 1971 Buick, factory power, cruise control. Every available option. Vinyl roof and roof rack. New steel-belted radial tires, towing package. 37,000 miles. Immaculate condition. $3,700. 382-3253.

1971 DATSUN 510 4 SPEED, radio, very solid and in good running order. 1 month guarantee, $1,395. Northwest German Auto Ltd., 628 Alpha St. 386-8848. DL01156A.

1972 CHRYSLER NEW YORKER Brougham, with complete power appointment including air conditioning, driven with care, private sale, $3500. Phone before 12 noon, 382-9498.

IMMACULATE
1962 Meteor compact, 4 door, automatic transmission, low mileage $650. Capri Motors D0538A, 555 Hillside 385-3512.

FOR SALE OR WILL TRADE '67 Comet, 8, with damaged front fender, for newer medium or smaller car. Phone 383-6926.

ARTS CAR SALES
310 BAY 383-8302
CARS at LOWEST PRICES
ANYTHERE D-00286A

1970 MERCURY MARQUIS Brougham, hardtop, 429 V8, automatic, PS, PB, factory air, cream with black vinal roof, excellent condition asking $2250. 656-6805.

FOR SALE IMMEDIATELY
1976 Firebird Esprit still under warranty. Cash only. No triflers please. 383-3725.

'74 CUTLASS SUPREME, 2-DOOR hardtop, fully equipped including air conditioning, $4500. 385-7740 or 382-0347.

'68 BEAUMONT, 307 AUTOMATIC, power steering, power brakes, good running condition, $800. After 6, 477-6349.

1971 TOYOTA CROWN WAGON, 49,000 miles, well maintained, $1,700. 479-9191.

'74 CAMARO Z28 TYPE LT, 27,000 miles, immaculate, $5500 firm, 477-8529.

65 FAIRLAND STANDARD, MECHANICALLY sound, asking $500. For information call 382-6781, 4 till 7.

1974 GRAND PRIX, IMMACULATE condition, factory air, with all power options, $5695. 656-6664.

1970 MERCURY MONTEGO AUtomatic, power steering, excellent condition. 388-4678.

$650 CASH. 1969 PLYMOUTH Fury II V-8 tested, good tires, high mileage but good shape, 656-5267.

1971 TOYOTA CORONA SEDAN, AM radio, air conditioning, radials, $1,000 or best offer. 748-9817.

1972 BEAUTIFUL BLUE FIAT 128, well cared for, 1 owner, 40,000 miles, extras, $1,850. 477-5836.

1955 THUNDERBIRD, SECOND owner, excellent, original, overdrive, no rust, $7,000. 598-3787.

CELAN ECONOMICAL 66 FALcon wagon. Much recent work. $825. 592-7792.

1972 BUICK LESABRE. BEST REasonable offer. Excellent condition. 595-8958.

66 BELLETT 4-DOOR, CHEAP transportation, $250. 479-2080.

1970 METEOR HARD TOP, BEST offer. Phone 385-1685.

150 CARS FOR SALE

VICTORIA DODGE CHRYSLER ON YATES

WE HAVE:
FRESH TRADE-INS
ARRIVING DAILY

76 Arrow 1600	$3995
76 Datsun B20	$3795
76 Cordoba hartdop	$6995
75 Colt wagon	$3895
75 Colt 2 door	$3195
75 Colt GT hardtop	$4195
75 Dart hardtop	$4295
75 Rabbit	$3795
75 Charger hardtop	$5195
75 Valiant Custom	$3995
75 Dodge Dart ht.	$4195
75 Valiant Duster ht.	$3995
74 Valiant hardtop	$3495
74 Colt hardtop	$2995
74 Imperial hardtop	$7295
74 Colt station wagon	$3695
74 Toyota 2 dr. hardtop	$3195
74 Cougar XR7	$4695
74 VW Herbie	$2495
73 Chrysler Newport	$3895
73 Mercury Comet	$2995
72 Charger 2 door ht.	$2895
72 Fiat 128 2 door	$1995
72 Ford ½ ton, top	$3195
71 Dart Demon 2 door	$2095
70 Ford Maverick	$1995
69 Dart Swinger ht.	$1895
68 Dart GT hardtop	$1895
68 Volvo 2 door sedan	$1495
62 Pontiac wagon	$995

-OUT THEY-
-GO-

ALL NEW 1976's
26—76 Dodge Aspens
11—76 Dodge Darts
6—76 Dodge Coronets
2—76 Dodge Chargers
6—Dodge Vans

30 Days or 1000 Miles 100 per cent power train warranty. At no cost to you. 3 years oil changes as per manufacturers specifications.

When You Buy a 1972 Car or Newer

VICTORIA
DODGE CHRYSLER
819 YATES 384-8174
Hours Mon.-Fri. 9-9 Sat. 9-6
Dealer Licence No. D00867A

1969 JAVELIN 343 AUTOMATIC, mechanically sound. New air shocks, exhaust and tune-up. Needs paint. $1,295 or offers. Call Martin, 652-4182 after 5 p.m.

1972 DODGE COLT, MAG wheels and tac, radio with dual speakers, bucket seats, recently tuned, $1,000 firm. Call 652-5854. Ask for Laura.

1965 VALIANT BARRACUDA. Clean, no rust, small V-8, console, automatic, 14" tires. Asking $1,295. (112) 748-9983.

1972 FIAT, 2-DOOR, ACCIDENT free, excellent condition and gas mileage, 40,000 miles, many extras. 477-5836 evenings.

MUST SELL
1973 MAZDA RX-3 WAGON, 37,000 miles, radio, radials, excellent condition, asking $2200. 656-5866.

1972 DODGE DEMON 340. AUTOmatic, power steering, power brakes, immaculate condition. $2900. 385-6243.

1975 DODGE COLT, 2 DOOR standard trans., snow tires, 18,000 miles, yellow, good gas mileage $3,000. Phone 746-5688 Duncan.

66 RAMBLER AMBASSADOR, V8 automatic, power steering, power brakes, 68,000 miles. Closest offer to $750 takes. 598-6980.

71 DODGE CORONET, CUSTOM, 4-door station wagon. Radio, automatic, good transportation. $750. 385-2411 before 5 p.m.

'66 FORD MUSTANG, NEW paint, 4-speed standard, 289, 4-barrel carb., 4:11 rear end. 384-2123. 9 to 5.

76 DATSUN 710 2-DOOR HARDtop, 4 speed, extras, mint condition, phone after 6 p.m. on weekdays 477-2049, offers.

FORD LTD BROUGHAM, ONE owner. $4000 or best offer. Very good shape. 478-1332 after 6 p.m.

68 VW BEETLE, VERY GOOD condition, $1,000 or best offer. 479-5087 after 6 p.m.

1974 MERCURY BOBCAT STAtionwagon, 45,000 miles, tested, $3100 or best offer. 479-2240.

68 V.W. KARMANN GHIA, 73. 1700 cc engine. radial tires, mags. $1350. 479-8380.

1960 VAUXHALL, NEWER ENgine, very reliable transportation, tested. $275. 658-8865.

1974 VW BEETLE. LOW MILEage, good condition, $2,650. 385-9114.

64 V.W. BEETLE, '69 1500 ENgine, headers, Holley carbs, $400. 3255 Cook St. Apt. 412.

65 BUICK LESABRE, GOOD transportation, $375 O.N.O. Must sell this week. After 5:30. 479-8945.

71 PINTO, EXCELLENT CONDItion, low mileage, $1595. 595-1876. 598-4511.

1975 FORD GRANADA, 4 DOOR, Ghia model, 16,000 miles. Phone 595-4930.

1965 CHEVY NOVA 302Z, 4-speed, many extras, $1500 or highest offer. 478-7498.

1964 FORD FAIRLANE, 4-DOOR sedan. $100 or best offer. Tested. 478-6753.

1969 JAVELIN
New tires, good condition, just tested. $1,100 firm. 383-1274.

1974 BLUE FORD ELITE, TESTed, loaded, radials, air, offers. 382-2819.

1961 HILLMAN MINX. RUNS, needs battery, back seat, $90. 382-3494.

'67 COUGAR, STANDARD, clean, runs fine, priced right, $875. 479-7429.

'51 ZEPHYR, AS IS, $100 OR best offer. 592-6047.

1962 CHEV., 6, STANDARD, NOT bad for $75. 384-6308.

1964 COMET FOR SALE, $900 OR best offer. Phone 382-1418.

1968 AMBASSADOR, EXCELLENT condition, new paint, $650. 384-3420.

57 FORD, CHROMIES, AIR shocks, $300. Phone 477-2126.

1968 FIREBIRD 400, CONVERTible, good shape. 642-5477.

'64 CHEV, $75, RUNNING. 384-8953.

56 T-BIRD, MUST SELL. $5000 firm. 598-1276, 595-0530.

1969 AUSTIN 1100 S.W., $600 OR best offer. Phone 384-2356.

66 FORD, 4-DOOR SEDAN. Phone after 6 p.m., 384-3236.

'63 VW BUG, CITY TESTED, $400. 477-7892.

150 CARS FOR SALE

You can expect A Great Deal From . . .

Cornell CHEV/OLDS Cadillac CHEVROLET TRUCKS
Sales/Service 385-5777

OPEN 'TIL 9 P.M.

YOUR REASONABLE OFFER ACCEPTED

1971 MG MIDGET Conv. 4-Spd., radio. Motor just done $2395

1971 VOLVO 164 4-dr., 6 cyl., radio. New tires all round. Spotless unit $3695

1974 TOYOTA Long Box pickup. 4 cyl., 4-spd., radio, 20,000 miles. Immaculate throughout $2895

1974 PONTIAC VENTURA Hatchback. V-8, A.T., P.S., radio, 18,000 miles. A premium unit $3695

1974 OLDS OMEGA 4-dr. V-8, A.T., P.S., radio. Super clean, 13,000 miles $3695

1972 IMPALA 4-dr. hdtp. Fully equipped. V-8. A beautiful family unit, 39,000 miles $2695

FINANCING AVAILABLE ON THE PREMISES

CORNELL
CHEV-OLDS LTD.
3050 Douglas—385-5777
Dealer Licence D-00681A

HORWOOD MAZDA
DOWNTOWN
810 Johnson at Blanshard
385-1451
Dealer Licence D-00803A

USED CARS

75 VW Beetle	$3195
74 FIAT 128	$2395
74 MAZDA 808 sdn.	$2595
74 ASTRE Panel	$1995
73 MAZDA RX2 cpe	$1995
73 RX3 Coupe	$1995
73 MAZDA PU and camper	$3995
73 TOYOTA Corolla	$1995
73 MGB	$3195
73 BUICK Century 2-dr. ht.	$3295
71 TOYOTA pickup	$1495
70 MAZDA 1500 sdn.	$1095
70 MAZDA 1200 S.W.	$1195
69 MAZDA 1500 sdn.	$1295
64 COMET convertible	$995

NO REASONABLE OFFER REFUSED

COLWOOD LOT
1619 Island Hwy.
478-8211 Dlr. Lic. D-01264A
TUES.-FRI. 9-6
SAT., 9-5

70 FORD Torino H.T.	$2395
72 MAZDA R100	$1295
74 VOLKSWAGEN Beetle	$2895
73 PINTO S.W.	$2595
72 VEGA Kammback	$995
66 BUICK Skylark	$995
70 MAZDA S.W.	$1295

ALL CARS CARRY PRICE TAGS

100% FINANCE O.A.C. Bank of B.C.

WILLE Has

76 DODGE Mini Motorhome	$11,500
76 FURY Salon 4-Dr.	$ 5,395
76 DART, 6, auto., P.S.	$ 4,595
75 DART, 6, auto., P.S.	$ 3,995
75 DART Sport, loaded	$ 4,595
75 MAZDA ½-ton, 7,000 mi	$ 3,295
74 CHARGER SE Brougham	$ 4,595
74 GREMLIN X, 19,000 mi	$ 2,895
74 MUSTANG, 6-cyl., auto.	$ 3,895
74 BARRACUDA, real sharp	$ 3,595
74 MAVERICK, 6-cyl., auto.	$ 3,295
73 DODGE ¾-ton, canopy	$ 4,295
68 MERCURY ½-ton P.U.	$ 1,295
68 DODGE Long Van	$ 1,895
66 BRONCO, V-8	$ 1,995
62 FORD Camper Van	$ 1,095

Many more to choose from

See
Ray Morrison or Dave Lanthier
OPEN 9 a.m. to 8 p.m. Daily

WILLE MOTORS LTD.
Dlr. D-13645
3240 Douglas at Cloverdale
382-2313

1972 CHEV IMPALA CUSTOM, 2 door, hardtop, power steering, power brakes, very good condition. $2495. 477-8035.

1975 DODGE CRESTWOOD STAtion wagon — 9 passenger, low mileage, price $5600. Call 592-6665.

'72 VOLKSWAGEN WESTPHALIA, new motor, excellent condition. Phone 112-248-9019.

974 MERCURY BOBCAT porty compact, auto. trans. Asking $2375. 656-6806.

1971 PONTIAC PARISIENNE, clean, low mileage, radial tires, $1795. 384-5321, 595-5050.

150 CARS FOR SALE

DOUGLA
VOLKSWAGEN
PORSCHE
AUDI

CLEARANCE!
76 VW
New and Demonstrator
RABBITS
SCIROCCOS
FOXES
AUDI LS
WESTFALIA
CAMPER

TOP TRADE-IN ALLOWANCES!

75 HONDA CIVIC. Automatic, low mileage. $3195

75 VW RABBIT, deluxe 2 door. 4 speed, and radio $4195

75 VALIANT BROUGHAM sedan. Automatic, power steering, power brakes, radio. $4295

74 VW WESTFALIA. Fully equipped, including propane stove and fridge. $6995

73 VW 7-passenger bus. Radio. $2895

74 MAZDA 808 station-wagon. Automatic, radio $3195

73 MAZDA rotary, station wagon. automatic, radio and low mileage $2395

73 ASTRE panel, automatic, and radio $1995

72 VW WESTFALIA camper. Fully equipped. $4995

72 CHEVROLET Camper Special, ¾ ton. V-8, automatic, power steering, power brakes, radio. $3695

71 TOYOTA COROLLA station wagon. 4 speed. $1795

71 DATSUN '510' sedan 4-speed, and radio $1795

100% FINANCING O.A.C. SCOTIA PLAN

Douglas Volkswagen Ltd.
Porsche - Audi
3329 Douglas Street
388-5466
Dealer Licence 00341A

1971 MUSTANG MACH I, ONE OF a kind, 1 owner, low mileage automobile, 351 Cleveland Ram. air, console automatic, factory tapedeck, tilt steering wheel, power windows, power steering, power disc. brakes. This car has a new custom silver paint job, new radial tires, and factory mags, new brakes, new dual exhausts. This truly exceptional car must be seen to be appreciated. Asking $4595. Phone Richard at 385-0122 between 9 and 6.

74 Pontiac Lemans
2-dr., H.Top, 350 cu. in., auto., radio, power steering and brakes. BOB FAYLE, 598-2756 at Cornell Chev Olds, 3050 Douglas, 385-5777. D.00681A.

1974 OLDSMOBILE CUTLASS SUpreme 2-door, blue metallic, black vinyl roof, autcmatic, console, power steering, power brakes, rear defroster, sculptured bucket seats, tilt wheel, $4500. Terms arranged. 592-9520.

SAVE ON GAS
1974 Toyota Corolla Deluxe auto. 4 door, radio, w.w., two snow tires included. Low mileage. Clean. Good condition. Asking $2950. Michele 595-5626.

COMPARE THIS PRICE! 1972 Mustang, 302, automatic, only 33,000 miles. Only $2395 or best offer. Phone 479-9170.

'69 VAUXHALL VIVA 2-DOOR, 45,000 miles, new brakes and tires. Good transportation. $700. 383-0424 after 6 p.m.

1951 POWER GLIDE CHEV. sedan. Good condition. 1967 Anglia, needs body work, repairable or for parts. 652-1082 or 656-5387 after 6.

I AM A UNIVERSITY STUDENT. Must sell 73 blue Mustang, automatic 6. Good gas mileage. Offers on $3400. Excellent buy. 598-4095.

'69 CORONET WAGON, 6 CYLinder, $800 or best offer. Good condition. 112-748-0527.

1953 HILLMAN, GOOD CONDItion, offers, tested till 1977. 598-2615.

1975 CAMERO, EXCELLENT condition; $4700, or trade for smaller car. 384-3420.

1962 VOLKSWAGEN, VERY GOOD running condition, best offer. 598-4759 after 5 p.m.

HORNET, 2-DR., 1974, 6, AUTOmatic, $2375. Financing available. 477-0968.

1968 AUSTIN 1100, GOOD CONDItion, new tires and battery, $800. 598-6403.

Alfa Romeo Spyder and accessories. 384-1701.

'69 TOYOTA COROLLA, GOOD condition, $900. 658-8293.

1964 CONSUL, TESTED, $125. 478-1684 evenings.

66 MUSTANG, NEW CLUTCH, needs trans., $400, offers. 386-6696.

72 VW BEETLE, GOOD CONDItion, 40,000 miles offers. 478-0938.

MUST SELL VOLKS 411, CANARY yellow, immaculate. 385-8522, 12-6.

1963 CHRYSLER, GOOD TRANSportation, clean, $350. 382-3670.

150 CARS FOR SALE

Garden City Auto Sales Ltd.

WE REALLY Come Through for YOU!

76 ELDORADO
Loaded with options including sun roof

76 FIREBIRD
V-8, auto., full power

76 FORD F150
V-8, auto., power steering, power brakes, radio

76 AMC PACER
6, auto., power steering, power brakes, radio (2)

75 TRANS AM
4 speed

75 FORD F250
Super Cab, V-8, auto., power steering, power brakes, 2 tanks

74 BLAZER
V-8, 4 speed, power steering, power brakes, radio

74 CAMARO LT
V-8, auto, full power (2)

74 COUGAR XR7
Loaded, factory air

74 DATSUN 260Z
4 speed

73 MACH I
351, V-8, auto, power steering, power brakes, radio

73 COMET GT
V-8, auto., power steering, power brakes, radio

This week's Specials

72 TOYOTA 1200
4 speed. Compare at
$1098

72 CORTINA
4 door, auto., compare at
$1498

73 SUPER BEETLE
Compare at
$1998

74 TOYOTA 1600
2 door, 4 speed.
Compare at
$1998

2978 Douglas
382-9111
DLD-3790

AMC
'GOOD GUY'
SPECIALLY SELECTED
USED CAR SPECIALS!!

BILL HARRISON — likes this '72 DODGE DEMON hardtop. (yellow), 318, V-8 automatic, power steering, power brakes, radio, and more $2795

RICHARD BISSETT picks this clean compact!
74 PONTIAC VENTURA, 2 door. (bronze). 6 cylinder, automatic, radio. Clean and ready! $3695

PHIL HENDRY sewes great value in this
74 MAZDA RX4 wagon, (blue) automatic, radials, AM-FM radio, defogger, etc. $3795

BOB ALLISON offers a great intermediate wagon.
73 BUICK CENTURY. Excellent wagon for the family. Nicely equipped, and clean! $3695

GREG TREVOR loves this small, wide car!
75 PACER, 2 door, (Silver grey). Bucket seats, lots of extras. Look $4195

REG MIDGLEY
MOTORS LTD.
736 Cloverdale
385-3756
Dealer Lic. D00247A

1956 BUICK ROAD MASTER. 60,000 original miles, excellent condition, P.S., P.B., P.W., for appointment to view phone 652-2421 after 6 p.m.

1968 TOYOTA WAGON, EXCEPtionally clean. Good running car, $675. 478-2075.

1970 FORD, 47,000 MILES, 302 AUtomatic, power controls, $1175. 478-2312.

1973 SUPER BEETLE VW. $2,000 or best offer. 642-5523.

150 CARS FOR SALE

S&H TOYOTA

CAMPERS

74 TOYOTA PU long box with auto., radio, air shocks, heavy duty springs plus Okanagon camper with stove, fridge, furnace $5295

72 MAZDA PU, 4 spd. plus Okanagan camper, 23,000 miles. Immaculate condition. $3695

71 VOLKSWAGEN WESTPHALIA with lift top. Very clean $4295

CARS

76 TOYOTA COROLLA 4 dr. auto., radio. IW warranty 12 mos. or 12,000 mi. on power train $3895
76 TOYOTA COROLLA 2 dr. 4 spd. $2795
75 VW Rabbit, 4-spd. $3995
75 LANDCRUISER, 4x4, 12,000 mi. $5895
74 TOYOTA CORONA 4 dr. auto. Radio $3695
73 TOYOTA MARK II 4-dr. sdn., 6, auto. P.S. and brakes, AM-FM radio $3895
71 FIRENZA, auto. $995
65 BEAUMONT 2 dr HT $995
69 RAMBLER 6, auto $895
68 VIVA $695
67 FALCON $195

Saunders and Hitchman
Sales & Service Ltd.
2040 Cadboro Bay Road
At Fort and Foul Bay
Dealer Lic. 00566A
592-2471

PLIMLEY
BRITISH LEYLAND
1010 Yates
382-9121

CLEAR OUT PRICES ON NEW 76 STOCK WHILE IT LASTS

75 TOYOTA COUPE $3295
74 VOLKSWAGEN BEETLE Orange, 4-spd. $2695
74 AMC GREMLIN White, very clean $2395
74 PINTO 4-Spd., 2-dr., bronze $2695
73 TOYOTA WAGON A.T., clean, economical and practical $2245
71 VOLKSWAGEN A.T., yellow, low mileage $2095
70 MAVERICK 2-Dr., 3-spd., recent engine rebuild $1245
69 MAZDA 1500 4-Spd., 4-dr., unbeatably priced $995
68 AUSTIN 1800 $1095

Dealer Licence 572A

LUXURY PLUS PRESTIGE
1972 Chrysler Imperial LeBaron, 4-door hardtop, fully power equipped including air-conditioning. For personal service on this immaculate hard to find model. Phone Charlie Peterson now at Empress Pontiac Buick. G.M.C. Ltd. 382-7121, or res. 592-0458. D1-01227A.

1967 CHRYSLER 2-DOOR HARDtop, full power, remanufactured 383 engine. Almost new tires, $1150 or best offer. 1967 Dodge Dart, slant 6 automatic, snow tires, $650 or best offer. 595-3378.

1970 GTO 400, POWER STEERing, power brakes, automatic, black paint, rally wheels with Michelin radials, $2000 or best offer. Must sell. 595-6898.

1975 PLYMOUTH DUSTER, V-8 automatic, power steering, power brakes, vinyl roof and moldings custom interior, 18,000 miles, $4500, phone 478-8792 or 598-8496.

1972 VEGA HATCHBACK, AUTOmatic, $1450. Phone anytime, 592-3540. Super Motors Ltd., 2524 Douglas Street D.L. 00094A.

73 CAMARO RALLY SPORTS 350 4-speed, low mileage, excellent condition, loaded with extras. Trades considered. 382-6346.

ANTIQUE CAR
1928 Dodge, needs work, offers. Phone 592-2182.

74 DART SPORT, 360, 4 BARREL overhead cam, new tires and rims, excellent condition, Extras, very sporty, 384-2895 after 6 p.m.

1976 CAMARO LT, 10,000 MILES, black, 4-speed, mag wheels, power steering, power brakes. 386-7780 between 10-5 W.A.

1964 ENVOY SPECIAL, 65,000 miles, lady owned. Good mechanical condition. $500 or nearest offer. 386-1730 evenings.

1975 DARK BROWN CELICA GT, 5-speed, 12,000 miles. White vinyl sport roof, fully equipped, including 8-track stereo. 383-7794.

SILVER 1975 TRANS AM, LOW mileage. Headers, 411 rear end. $7000 or most reasonabe offer. 656-1041.

RED 66 CORVETTE COUPE, 327, 400 H.P., 4-speed, loaded, asking $6500. 384-0871.

1966 LINCOLN CONTINENTAL 4 docr, air, cruise, 8 track, like new. $2500. 595-7258.

'66 BEAUMONT 2-DOOR HARDtop 327, 4-speed. Phone 382-9420 or 382-6987.

1962 LINCOLN CONVERTIBLE, rare classic automobile. $2,995. Offers, 386-6351. Eves. 386-6696.

1973 TWO-DOOR MERCURY omet, in excellent condition. hone 479-5223.

'71 CORTINA 1600 GT, RADIAL tires all around, asking $1400 or closest offer. 598-7223.

71 VW WGON MINT CONDITION, new tires, am-fm radio, low mileage. 658-5040.

SILVERHAWK, '58 STUDebaker, tested, clean, running well, $1000. 384-6318.

1973 MUSTANG GRANDE, ONE owner, as new, low mileage, $2945. 382-5647 or 386-3623.

1975 AUSTIN MINI 1000, 18,000 miles, $2000, with extras. Phone 383-8495.

'71 MINI, $1200, GOOD CONDItion, radio and radials. 1765 Bay, 595-5316.

1972 OLDSMOBILE 98 LS, FULLY equipped. $4,500. Phone 477-3890.

'76 VOLARE PREMIER STATION wagon. 592-1710.

150 CARS FOR SALE

SUBURBAN MOTORS

HOME OF
LINCOLN, MERCURY, MONARCH, METEOR, MONTEGO, COUGAR, COMET, BOBCAT, '76 CAPRI II AND FORD TRUCKS!

'76 DEMOS MUST GO!!

76 COUGAR XR7. Stock 6746. V-8, automatic, radio, power steering, power brakes, twin comfort seats, velour trim, rear speakers, and more.
REGULAR $7020 NOW $6166

76 COUGAR XR7. Stock 6-335. Loaded with extras, including air conditioning, leather trim, multiplex radio, power seat, power windows, and more.
REGULAR $10,588 NOW $9243

76 COUGAR XR7. Stock 6-747. Air conditioning, twin comfort seats, rear speakers, light group, and more.
REGULAR $8053 NOW $7058

76 MONARCH GHIA. Stock 6-710. 4-door sedan. V-8, automatic, radio, power steering, power brakes, tinted glass, digital clock, and more.
REGULAR $6690 NOW $6035

PLUS Many More!!

ALL NEW '76 Cougars, Montegos Monarchs, Comets REDUCED AND READY TO GO!!

USED SPECIALS

76 MONTEGO VILLAGER station wagon. V-8, automatic, power steering, power brakes, powed windows, power seat, air conditioning, PLUS trailer towing package and more!

76 MONARCH 4-door sedan. 6-cylinder, automatic, radio, power steering, power brakes, and finished in red.

Excellent selection of new and safe buy Gov't tested used cars to choose from.

ASK ABOUT OUR EXTENDED WARRANTY

YOU CAN PUT IT ALL TOGETHER! AT SUBURBAN!

WIDE OPEN UNTIL 9 P.M. Monday to Friday 6 p.m. Saturdays

SUBURBAN MOTORS
3377 Douglas St.
386-6131
Dealer Lic. 00863A

UNIQUE AUTMOBILE
Immaculate 1964 Buick Special Convertible. Brand new top. Paint, upholstery and tires (summer and winter) in excellent condition. Recent motor work. This car has been owned by the same family for 11 years. Open to offers. 592-2227 evenings and weekend.

EYECATCHER WITH POWER
1958 Pontiac two-door hardtop completely restored. 409 C.I. 425 H.P. engine. 4-barrel carb. 350 three-speed. Reprogrammed trans. Wide oval tires. Many extras. Closest to $4,200. Phone 478-8623.

1969 'CUDA
M.T., Holley, crane, hooker, milodon, B and M, moroso, racer brown, Shelby, Hurst, Edelbrock, S and W. Offers. After 7:30, Pete, 478-8796.

AUSTIN 1800, 1966, NEW brakes, radio and exhaust system, engine reconditioned, very good shape, asking $1100. Phone 595-6217.

'69 ROAD RUNNER, REBUILT 383, headers, cam, Accel, Hurst. Black, excellent condition, tested, asking $2700. Mike Harmsen, days, 388-1811.

74 MERCURY BOBCAT STATION WAGON DELUXE
Woodgrain sides, chrome wheels, Goodrich radials, trailer hitch, one owner, 383-9765 after 5:00 p.m.

LINCOLN CONTINENTAL 1971, excellent condition, 61,000 miles, loaded with extras, radial tires, phone 656-5417 or 383-8974 after 6.

970 FURY III 2-DOOR HARDop, low mileage, 318CI auto PB S, new tires and brakes, asking 1250. 656-6806.

1964 VALIANT, OFFERS. 477-8612.

150 CARS FOR SALE

De Pape

75 Jaguar XJ 12-L
Fully loaded, local owner

76 Firebird Formula
350, V-8, auto., mags, tape

74 Pantera
Detomaso 5-speed, 351 Cleveland air, windows !!WOW!!

76 Honda Civic
Hatchback, 4-spd., radio
Bargain $2895

75 Triumph TR6
Only 2000 mi., as new, overdrive

75 Vega
Hatchback, auto., radials, tape 17,000 miles, very nice
Bargain $2795

75 Volks LeGrand
Super Beetle, sunroof, fuel injected, 12,000 miles, like new
Bargain $2995

74 Trans Am
V-8, auto., PS, PB, P windows

74 MGB
17,000 miles, like new
Bargain $3995

73 Toyota Celica
ST, auto., vinyl top, 21,000 miles Local one owner, maintenance record available. See it soon!

73 Gold Duster
auto., 6 cyl., PS, exceptionally clean unit with only 28,000 miles

73 Datsun 240Z
sunroof, 4-speed, vinyl top, one owner, very sharp

73 Cadillac
Coupe de Ville, beautiful car with only 42,000 miles, exceptionally well cared for, fully powered including air, stereo.

72 Vega GT
Hatchback, stripe, mags, 4-speed, one owner, well maintained
Bargain $1895

72 Volvo 1800E
Fuel injected, auto., 18,000 miles

70 Buick Wagon
Estate, P. windows, roof rack, air, radial tires
Bargain $1995

67 Toyota Crown
4-dr., roomy, mechanically excellent, new paint
Bargain $ 695

66 Mustang
6 cyl., auto., mags, radio tape, runs great
Bargain $1295

66 Envoy
Low miles, radio, new paint
Bargain $ 695

Many More

DePape Motors Ltd.
760 JOHNSON ST. 384-8035
D-00264A

1967 FIREBIRD, OVERHEAD CAM, 6 CYL., 3-speed, std., radio, tested, 78,000 miles, $1,650. B & B CAR SALES, 3233 Douglas, 385-4121, D. Lic. 00794A.

73 CHEV. MALIBU SEDAN, 35,000 original miles, $3100. 72 Datsun truck, 45,000 miles, $1500 or closest offer. (112) 746-6956.

1973 MONTE CARLO LANDAU, power equipped, air conditioned. White with red vinyl trim, 42,000 miles, excellent condition. 652-2339.

1967 MUSTANG, V-8, STD., 3-SPEED, radio, tested. $1,275. B & B CAR SALES, 3233 Douglas, 3851-3121, D.Lic. 00794A.

'65 COMET WAGON, 289, STANdard, excellent shape, $1000. Brian, 388-4928 after 6.

64 VOLVO 4-SPEED, GOOD RUNning order with new tires. Asking $700 or best offers. Phone 383-6077.

MOVING, MUST SELL, 1972 Challenger, $2300. Phone 383-7810 after 5 p.m.

1976 TOYOTA COROLLA SR-5, 5,300 miles, 5-speed, $3,800 or nearest offer. 385-8955.

1972 LTD SAFARI WAGON WITH every option, 57,000 miles but like new, $3,800. 592-2860.

1975 GMC VAN, FULLY CUStomized, best realistic offer. 1964 Chevelle 327, 4-sp. $1,500 or best offer. Phone 746-4370.

1975 TOYOTA CELICA ST, 12,500 miles. Like new. 385-0260.

151 SPORT, IMPORT CARS

'74 FIAT X1-9, BOUGHT HOUSE, must sell. Mags, Ansa exhaust. Beautiful condition. Try your offer. 383-2298.

ROLLS ROYCE
Silver Cloud, impressive condition. Rolls history. All power. Price $15,500. 669-3861 (Vancouver).

'67 ALPINE CONVERTIBLE, nice shape. $1100 firm. Can be seen at 569 Kelvin St. or phone 385-3005.

74 SPITFIRE, YELLOW, LOW mileage, 16,000, radials, radio, excellent condition throughout. $3,150. 477-7618.

1965 VOLVO 122S, EUROPEAN model, excellent condition. $1100. 386-3076.

1966 TR4A IRS, IMMACULATE, best offer over $2000. 384-5546 or 598-6016.

1974 MGB, GOOD CONDITION. AM-FM radio, many extras. 656-1552.

70 BMW 2002
Very sound throughout, offers. 478-8044.

1973 VOLVO 142S, EXCELLENT condition, must sell, offers over $3000. 478-0420.

1968 CAMARO SS STOCK, RALLY wheels, radials, excellent shape, $2800. 478-1972 after 5.

1973 RENAULT 17 CORDINI. 26,000 miles. Fuel injection. 107 h.p. $3900. 656-2796, 383-0912.

'73 MIDGET, 25,000 MILES, rollbar. Lady driven. Perfect condition. 592-9858.

71 JAGUAR XJ6. LOW MILEAGE. Excellent condition. Best offer. 598-8516.

1974 VOLVO 145 STATION wagon, excellent condition, low mileage. After 5. 592-6365.

1973 AUDI 100 LS, AUTOMATIC transmission, sunroof, low mileage, one owner. 598-4385.

TR3, EXCELLENT CONDITION, hard and soft tops, mechanical A-1. 592-0957.

1969 DELUXE MODEL VW KARmann Ghia. Immaculate condition. radials. 383-7638.

71 FIAT 124 SPYDER. EXcellent condition. Moving, must sell, $2,000. Phone 595-1982.

WELL MAINTAINED 1971 TR6, by appointment, 388-5693.

66 VOLVO 122S, RECONDItioned throughout, $1300. 477-6804.

SAEDLER FORMULA I JUNIOR race car, $400. 478-8464 after 5.

1974 MGB, EXCELLENT CONDItion. $3900. 384-9713.

66 SUNBEAM TIGER, $1200. 1118 Bay St.

1969 ALPHA ROMEO
1300 Junior, $2800, 478-5130.

'66 MGB, NEW TOP, TIRES AND paint, offers. 595-8791.

1962 JAGUAR MARK II, GOOD condition. 386-2575 after 6 p.m.

LATE 1973 MGB-GT COUPE, only 25,000 miles. 383-9579.

151 SPORT, IMPORT CARS

74 PANTERA DETOMASO
GHIA, 351 Cleveland, 5-speed, factory air, power windows, power brakes, WOW!!! $17,995

75 Jaquar XJ12-L
4-dr., full power equipment, air conditioning, stereo. A most beautiful one-owner, local automobile $13,900

DePape Motors Ltd.
760 Johnson 384-8035
D-00264A

PORSCHE 914
1972. Orange with sunroof, consistantly maintained mechanically. 44,000 miles, and in excellent shape, tested to Sept. 1977. Recent tuneup, original owner selling, asking $4,850. Phone after 6 p.m. anytime, 384-5458.

BY OWNER
1974 260Z 2&2, immaculate condition, low mileage, asking $6500. Immediate sale. Phone Dave English, Room 184. 388-8761.

1975 LANCIA BETA COUPE, LOW mileage, still under warranty, radial tires, front wheel drive, AM-FM radio, $6500. Phone 382-2433, 9 a.m.-noon, 598-2540 after 6 p.m.

1967 JAGUAR E-TYPE COUPE, 4.2 litre, silver, black leather, chrome wires, new Michelin tires, radio. Call 592-2227 evenings and weekends.

SPORTS OR VINTAGE
TOPS, SEATS, CARPETS
ALL OUR SPECIALTY
TOMMY'S AUTO UPHOLSTERY
383-8941

1973 VOLVO 145E STATION wagon, 45,000 miles. Excellent condition throughout, $4,800. 478-4870 after 6.

1966 SUNBEAM TIGER, 61,000 miles, rebuilt, clutch, transmission, brakes etc., good body and tires, $4500 or offers. 477-3973.

1965 AUSTIN MINI COOPER, mint condition. New radials, mags, motor, etc. Phone 383-6057 or 387-3641.

154 TRUCKS, BUSES and VANS

'74 FORD ½ Ton Ranger Pickup
V-8, automatic, power steering, power brakes, radio, very clean.

'73 Super Custom ¾ Ton Pickup
V-8, automatic, power steering, power brakes, radio plus many extras.

DePape Motors Ltd.
760 JOHNSON 384-8035
D-00264A

1967 FORD CAMPER SPECIAL, heavy duty ½-ton, radial tires, immaculate condition, $1800. 652-3823.

'77 JEEPS Here Now!
Reg Midgley Motors Ltd.
736 Cloverdale 385-8756
DL00247A

1972 DATSUN PICKUP 1600 series, original paint, 35,000 miles, 10" wheels and reverse chromies, headers, side pipes (chromed) 2 and 4 channel quad stereo, 4 speakers, racing wheel, and extras, expanded lets. A lot of zip. $2300-$2500. Offers. Contact Bob 642-3079. Will come in to Victoria to show.

1972 CHEV. CUSTOM DELUXE half-ton, yellow gold and white, 400 cu. in engine, new mufflers and tail pipes, heavy duty 12" clutch, special rear axles and heavy torsion bars, new ¾-ton springs, radio, 2 sets of tires, $3200. 384-9691, 360 Lampson St.

1975 SUBURBAN SIERRA 4X4, power steering, power brakes, heavy-duty suspension, automatic, radio, brand-new condition, only 6000 miles. Best offer. Must sell. 592-4004 before 5 p.m.

1975 GMC SIERRA ¾-TON, camper special with canopy, V-8, automatic, power steering, power brakes, radio, auxiliary fuel tank. Offers. 388-7671 after 6 p.m.

MOVING, MUST SELL IMMEDIately. 63 Dodge half ton pickup, 4 speed posi-trac, canopy, wide tires, new paint. Offers. View No. 4—485 Lampson Street, 385-3025.

1974 FORD 1-TON PARCEL VAN, 12' box, 14,000 miles, V-8, automatic, power steering, power brakes, snow tires, $7000 firm. 479-3241.

G.M.C. VAN, INSULATED AND panelled, bunk, radio — 8-track stereo, new snow tires, tinted windshield. 386-9022 anytime.

1971 VW VAN, CAMPERIZED, excellent condition, low mileage, asking $3500 or best offer. Phone after 5 p.m., 384-1783.

1974 GMC ½-TON, HEAVY DUTY, V-8 automatic, pb, ps, low mileage, first reasonable offer. Must be sold. 652-5834.

'74 FORD ¾-TON, AUTOMATIC, power steering, power brakes, dual tanks. '70 Ford 5 ton, 900 rubber, 5 and 2. 477-7426.

1962 CHEV. 80, TANDEM, 5 AND 4 transmission, 409 engine, set up as tractor, $2,500. Phone Bob, 386-3013.

1974 LAND ROVER, EXCELLENT condition. Can be seen at Glanford Esso, phone between 8-8, 479-6414.

72 FORD ONE TON WINDOW van, V-8, camperized. Telephone 477-9680.

1976 DODGE 1-TON, COMPLETE. Good offer. 479-9179, after 6:00 p.m.

1956 ¾-TON, GMC 4X4 BTO winch, 3 gas tanks, canopy, radio. 478-4438.

1976 CHEV SHORT BOX, STEPside. Only 4,000 miles. Must sell. Best offer. 595-5887.

REFRIGERATED TRUCKS, 1975 Ford F500, 1969 GMC 3 ton. 724-3724.

57 RANCHERO IN GOOD RUNning condition. $800 firm. Phone 479-7665.

1957 CHEV HALF TON, 6 CYLINder. Good running condition. $400. 595-2878.

'69 FORD, ¾-TON, EXCELLENT condition, nearest offer to $2,495. 383-0803.

69 INTERNATIONAL GRAVEL truck with H plate and work. 652-1788.

68 GMC HALF-TON, GOOD CONdition. Extras. $1500, firm. 477-6069.

1973 FORD F-250, $3,000 OR nearest offer. 1968 F-100 Ford, low mileage. $1600 firm. 478-5445.

1972 ¾-TON 4-SPEED STANDARD GMC, 15,000 rebuilt motor, good shape, best offer to $2100. 478-2038.

1975 COMMERICAL F350 FORD, low mileage, duals and 14 ft. van. 477-1485.

1970 FORD ¾ TON, FULLY POWered, tested, new paint, $2450. 383-8840, 479-4215.

1972 VW WESTPHALIA CAMPER van. Radio, radial tires, excellent condition, $4495. 598-1677.

1974 FORD CREW CAB, ¾-TON truck with canopy, phone 383-4215.

1974 DATSUN PICKUP, 20,000 miles. $2600. 652-1449.

1975 GMC JIMMY 4X4, LOW mileage, 592-7570.

1967 FOR PICK-UP, $1,250. 656-1033

1962 LANDROVER IN GOOD running order, $1800. 478-0922.

65 STEP VAN, $1500 OR BEST offer. 592-0116 after 7 p.m.

WALK-IN VAN, 1964 G.M.C. $995. 479-1835. Days.

69 FORD ½ TON, GOOD CONDItion, $1800 or best offer, 382-7766.

1973 FORD F100 RANGER, WITH canopy, $3700. 388-7672.

1974 KENWORTH DUMP TRUCK with H-plate, 38,000 miles. 479-5079.

4X4 1974 LAND CRUISER, FULLY equipped, $5300. 385-4784.

'67 DATSUN PICKUP, $800. EVEnings only, 878 Lampson.

66 FORD ½-TON, 6-CYLINDER, 4-speed, $1200. 477-6804.

'68 VW 9-PASSENGER BUS, offers. 598-1024.

1963 MECURY ¾ TON, STAKE box, $400. 478-8464 after 5.

1973 DODGE HALF-TON, SLANT 6, 3-speed standard, $2600. 478-3508.

154 TRUCKS, BUSES and VANS

ENSIGN
Dodge TRUCKS
AND RECREATION VEHICLE CENTRE
QUADRA AT CALEDONIA

GOOD NEWS

HERE NOW

THE 1977s

DODGE
Pick-Ups
Vans
Ramchargers

PLUS CLEARANCE PRICES ON '76 DODGES

1976 Dodge
D100 ½-TON PICK-UP
6 CYL. 3 SPEED TRANS. STEP BUMPER, POWER STEERING
$4543
NO DOWN PAYMENT
$132 Per Mo.
48 Mos.

1976 Dodge
¾-TON P.U.
V-8, 4-SP. TRANS, POWER STEERING, H.D. SUSPENSION, REAR STEP BUMPER, 7.50x16 8-PLY TIRES, SPLIT RIMS.
$5556
NO DOWN PAYMENT
$161 Per Mo.
48 mos.

QUALITY USED TRUCKS

76 DODGE 1-TON CAB AND CHASSIS
$5887
V8, AUTO., P.S., P.B., BABY DUALS. NO DOWN PAYMENT $170 PER MO., FOR 48 months.

75 Dodge ½-ton pickup $4,497
V8, A.T., P.B., NO DOWN PAYMENT , $131 PER MO., 48 MONTHS.

74 Dodge ¾-ton pick-up $4,474
V-8, A.T., P.S., NO DOWN PAYMENT, $130 PER MO., 48 MONTHS.

74 Toyota Hilux $3,097
4 SP., 4-CYL, NO DOWN PAYMENT $90 PER MO, 48 MONTHS.

73 Dodge Club Cab $3,997
V-8, A.T., P.S., P.B., RADIO. NO DOWN PAYMENT $115 PER MO., 48 MONTHS.

PLUS MANY MORE

SEE THE TRUCK SPECIALISTS AT

ENSIGN
DODGE TRUCK CENTRE
QUADRA at CALEDONIA
386-2411

Ask for Truck Sales

Dealer Licence Number D-495B

154 TRUCKS, BUSES and VANS

CAMPER SPECIAL
'74 Ford Explorer ¾-ton pickup. V-8, auto., radio, power steering and brakes — 42,000 miles — BOB FAYLE, 598-2756, Cornell Chev Olds, 3050 Douglas, 385-5777 D.00781A.

¾ TON PICKUP
'76 step side Chev, 4-spd., 6-cyl., 292, 2,622 miles, power brakes, radio. BOB FAYLE, 598-2756, Cornell Chev Olds, 3050 Douglas, 385-5777. D.00681A.

LEAVING FOR EUROPE: MUST sell. 1974 Sierra Grande GMC ¾-ton pickup. Wood grain side panelling, 454, V-8, power steering, power brakes, dual fuel tank and dual battery. Two spare tires, camper wired. $4950. 478-5090.

1973 MAZDA TRUCK, 26,000 miles, top condition, canopy, boat rack, radio, snow tires, $2400 or swap for late model van 6-cylinder preferred; will pay difference. 477-3201.

ECONOLINE VAN, NEW EVERYthing, carpets, diamond naugahyde, crushed velvet, 50 series tires, flared fenders, will trade up for Jimmy or Ram Charger 4x4. Asking $2200. 383-6318.

976 FORD RANGER XLT ¾ TON UPER CAB, 5,000 miles, 460 V8, utomatic, power steering, power rakes. Air conditioning, radio, uxiliary fuel tanks, split rim, ffers. 386-2566.

ARTS CAR SALES
310 BAY 383-8302
TRUCKS and VANS at LOWEST PRICES ANYWHERE. D-00286A

1968 FORD 1 TON
6 cylinder, 4 speed, excellent condition, $2100 or trade? Capri Motors, C0538A, 555 Hillside, 385-3512.

76 CHEV. ¾ TON, AUTOMATIC, disc brakes, custom deluxe package. Immaculate condition, must sell, back to school. $5,350. 478-0198, 479-5395.

1974 FORD E200. 303, AUTO., camper windows and portholes, roof vent and rack, $4,500 or best offer; may take small trade. 656-6957.

68 VW, 7 PASSENGER BUS, SACrifice, must sell immediately, completely redone, many extras, $1950 or best offer. 477-7096.

4 X 4
1969 Ford ¼-ton pickup, good running order, $2,000 or best offer. 656-6957.

1972 GMC ¾-TON PICKUP, power steering, power brakes, 400 4-speed, new paint and good tires. $3700. 479-7882.

1973 MAZDA PICKUP WITH camper, both in excellent condition, will sacrifice for $3500. 388-6362.

HUNTER SPECIAL 4-WHEEL-drive '56 Landrover, A1 shape, rebuilt engine, short and long canape, new paint, $1400. 652-2500.

1965 VOLKSWAGEN VAN, 15,000 miles on rebuilt engine. Needs body work. Runs okay. Call 386-9414 Mon. thru Fri., 8:30-5.

1972 JIMMY 4X4, 47,000 MILES, 350 cubic inch motor, Warn hub, automatic, tires in excellent condition, $4,250. 595-3148 after 5.

LEN BARKLEY INTERNATIONAL LTD.
New and Used Trucks
517 Herald Street 388-5508

1972 FORD PICKUP. ½ TON clean good condition with radio. Offers. Phone 656-5417 or 383-8974 after 6:00.

1974 FORD COURIER, EXcellent condition, heavy duty springs, and bumper, radials, $3000. phone anytime 642-3539.

'74 FORD 1 TON CAB AND CHASsis, new paint and rebuilt motor, offers to $4000. 642-5146, 642-5737.

VAN
1976 Dodge ½-ton. 3700 miles. Still on warranty. 384-7537 after 4 p.m.

1975 FORD 250 CAMPER SPEcial, canopy, roof-rack, 360 cubic inch, 22,000 miles. $5,600. 478-3801.

1975 GMC VANDURA FULLY loaded and like new $4,900. 479-5270.

75 DODGE HALF-TON, STANdard six, 8500 miles, $3600 or best offer. 598-6193.

1974 VW WINDOW VAN, 7-PASsanger, 11,000 miles. $4500. 385-6093 after 6 p.m.

'60 WILLYS JEEP PICKUP WITH camper, clean throughout. Must sell. Offers. Call Jerry, 595-6793.

ONE OWNER, FORD SUPER Econoline Van (200), $4500 firm. 478-2468.

1965 FORD PICKUP, 1-TON, NARrow box, new starter, and new alimator. 478-6753.

1973 MAZDA PICK-UP, GOOD condition. Home-made canopy. $2,000. Must sell. 595-1558, 383-5211.

66 FORD SUPER VAN PANnelled and carpeted, new clutch, new brakes stereo $1095. 479-1202.

FORD CAMPER VAN, 1964, NEW engine, brakes and electrical, $975 firm. 386-7285.

'73 GMC VAN, ¾ TON, V-8, AUtomatic, 27,000 miles, $4500. Phone 479-3352 evenings.

1973 CHEV. WINDOW VAN, 1-ton. Will take part trade. 479-7925.

73 FORD ½-TON, EXCELLENT shape, $2800. Consider trade. 478-1476.

1973 FORD PICKUP, HYDRAULIC tailgate, excellent condition, offers, 384-6639.

1969 FORD 250, 1 OWNER, 48,000 miles, excellent condition, $2,495. 383-0803.

57 FORD PICKUP WITH 66 T-Bird engine and trans. $450 or best offer. 385-7692.

76 BLACK DODGE VAN, CUStomized, V-8, P.S., tape deck, radio, $6500 or offers. 478-7272.

74 ¾-TON FORD PICKUP, AUTOmatic, offers? 477-4103.

'52 MERCURY ¾-TON, 390, AUTOmatic, $350. 479-9188.

1966 FORD 6 CAMPER-VAN, complete and clean. 385-2644.

1975 TOYOTA LAND CRUISER, 9,000 miles. Asking $5850. 592-2962.

1968 VW VAN, CAMPERIZED, low mileage. Phone383-2754.

158 TIRES

SNOW TIRES
All surveys point to a shortage of snow tires this fall, so we would urge you to get yours before the few tires available are all sold out!
D & D TIRE
1610 Blanshard St.
382-7283

TWO NEARLY NEW 875X165 Goodyear 8-ply studded snow tires, one mounted on Ford wheel, complete, $150. 800x20 dual wheel truck chains, $45. 479-4528.

TIRES AND WHEELS
Used miscellaneous car and truck sizes, including 5, 15" Chev split rims. 385-3512.

FOR A STEAL ON FOUR 13" Road Huggers with chromes, Phone 386-9777 evenings.

4-CHEV RALLY WHEELS ON F70-14 Uniroyal radials, line new, $350 firm. 388-9595.

2 815X15 SNOW TIRES, ASK FOR Bill, 592-1361.

160 PARTS, ACCESSORIES

HEAVY DUTY PRESSURE plate — heavy clutch fits 390 Ford, one 390 distributor. Offers. 382-5254.

1966 FORD 4-DOOR
Body parts for sale, also miscellaneous car and truck tires. 385-3512

1942 FORD BUSINESS COUPE. Complete but not together. Best offer, as is. Must go before weekend. 598-6495.

14" MAGS AND TIRES, TO FIT Ford. AM-FM 8 track. Rover parts. Phone 592-2910.

1974 VW FRONT BUMPER, WITH rubber strip, and shock absorbers, $25, 598-5798 anytime.

CUSTOM RADIO, PLEXIGLASS sun visor for early 50s Chevrolet. Phone 383-0277.

MGA PARTS, WIRE WHEELS, splines, transmission and rad. 656-4544.

WANTED, 1947 TO 1952 BRITISH Ford Anglia parts. Phone anytime after 5 p.m., 656-6260.

4 ASTRE OR VEGA RALLY wheels, offers. 385-6243.

160 PARTS, ACCESSORIES

OPEN NOW
Come and see Victoria's largest stock of Hi-performance auto accessories and parts.
Mon.-Fri. 9-9, Sat. til 5
D. G. AUTO
3244 Douglas 382-4012

CAR STEREO
In-dash AM-FM stereo radio with cassette or 8-track player from $149.95 installation available.
B.C. SOUND & RADIO SERVICE
931 FORT 383-4731

CHEV 194 ENGINE, GUARANteed good. Complete new 6-cylinder, clutch. Four Goodyear E78x14 fibreglass polyester belted tires, two on Dodge or Ford rims. '63 Hillman Minx, good engine, 477-2931, 382-3297.

1965 CORVETTE
Damage to front end, have most parts to fix, best offer. Also, wrecking 1963 Corvette, parts for sale. Capri Motors. 555 Hillside, D0538A, Phone 385-3512.

1973 FORD 302, V8, NEW headers, Elebrock Torker high-rise manifold, Holley double pump, Crane cam, covers, etc., etc., complete with three-speed full synchro trans. 656-4709 or 652-1972.

650 HOLLEY, MOPAR 4 SPEED, posi-trac rear end, bucket seats, mags and tires. Eroson cam and Mallory dual point for 383. Ask for Rezin, 478-1972.

RADIATOR REPAIRS, FAST TOP quality repairs at Maurice's Auto Body, 427 Beta St., phone 386-3381. Located behind the Burnside Pay and Save Gas Station.

Used Volkswagen Parts
Over 1 acre of VWs being dismantled Call B.C. Auto Wrecking Ltd. 652-1181.

1964 METEOR 2-DOOR HARDtop, good 352 cu. in. motor and good body, needs transmission. $125 or offers. 658-8703.

VICTORIA 4-WHEEL DRIVE
FREE WHEELING HUBS for any make of 4-wheel drive. D-13531.
597 Hillside at Rock Bay 386-6511

'69 RENAULT R10, NEEDS clutch, good Michelins. Offers. 479-6115.

WRECKING 1967 12-VOLT VOLKSwagen Beetle with new 1600 c.c. engine. 652-3376.

65 401 BUICK MOTOR AND transmission, high performance, C.P. Holley, $250. 479-9188.

WRECKING '65 BARRACUDA, 4 chromies with good tires. Phone anytime 386-8666.

DATSUN 620 PICKUP RIMS WITH snow tires as new, $75 firm. 479-3308 before 2 pm..

1961 CHEV., 340, COMPLETE RECently rebuilt, can be heard running. Offers. 598-3207.

SPORTSMAN FIBREGLASS CANopy and accessories for long wide box, $300, 479-1260.

FOR SALE 56 FORD FOR parts, phone 385-1775 anytime.

'66 PONTIAC, 4-DOOR SEDAN, parts, 598-7480.

283 FOR SALE. 474-1557 BEFORE noon.

1956 VW BEETLE, MOST PARTS, tires, engine, front end. 479-3270.

WRECKING, 1971 UINTO; ALSO 351 cubic inch Cleveland. 478-1864.

TRIUMPH SPITFIRE PARTS for sale. 382-9668.

SINGLE AXLE CAR TRAILER with serge brakes, $300. 652-4188.

162 AUTO REPAIRS, SERVICE and TOWING

ALL TYPES
4 SPEED
TRANSMISSIONS
AT
VICTORIA AUTOMATIC
384-2851

LICENSED MECHANIC, 20 years experience, will do light repairs, tune-ups, brakes, etc., work guaranteed, low rates, 479-8570.

166 CARS AND TRUCKS WANTED

WANTED TO BUY
TOP QUALITY CARS
DePape Motors Ltd.
760 Johnson 384-8035

ESQUIMALT AUTOMART LTD.
480 Esquimalt Rd. 382-7195
CASH FOR YOUR CAR OR TRUCK
WE ALSO CONSIGN

CASH
We will buy your car for cash. G.C.M. Motors Ltd., 780 Goldstream Ave., 478-3242. D-7197.

FOR INSTANT CASH OR CONsignment transactions call B and B CAR SALES, 3233 Douglas, 385-4121.

WANTED 69 OR 70 LTD 4 DOOR sedan, low mileage, good condition. Will pay cash. 383-6934.

168 CAMPERS, TRAILERS and MOTOR HOMES

DOMINION MOTORS
HOME OF
LAYTON — HOLIDAIRE TRAILERS
GALAXIE
CAMPERS and CANOPIES
CHINOOK
MOTORHOMES
SPECIAL
TRADE IN
72 SCAMPER 21 FT. MOTORHOME with GMC Chassis, 402, automatic, power steering, power brakes, with only 21,000 careful driven, one-owner miles, fully self-contained home including large 3-way fridge, eye-level oven, blower fan, 17,000 BTU furnace, 14" TV with 360 degree aerial, cassette with radio, sleeps four.
Was $13,500 NOW $13,200
PARTS, ACCESSORIES
REPAIRS
HOURS OPEN
MON. to SAT. 8 A.M. to 5 P.M.
We Specialize in
I.C.B.C. Autoplan
Campers and Trailers
1703 BLANSHARD ST.
(Across from Hudson's Bay parking lot) Victoria, B.C., 385-5012
Dealer Licence Number D-5536

31' SECURITY VANGUARD 5th wheel, matched towing unit. Both bought Nov. 21, 1975. Both loaded with extras. Asking price $18,500. Can be seen at Inn City Trailer Park, 3430 Seymour Ave., after 5 p.m.

WANTED TO RENT 12 TO 16 FT. camper trailer Nov. 4 to 14, $60, 385-7150 evenings.

FOR RENT: WINNEBEGO Motor Home, low winter rates. 477-2704.

30' DELUXE HOLIDAY Rambler complete with tow vehicle. $8,695. 388-2258 or 478-6553.

EXCELLENT CONDITION, TENT trailer, 6'x6½', spare wheel, table, sleeps four, $300. 386-9370.

1972 VOLKS CAMPER, TOP CONdition, new Michelins, $5000, extras, 652-3753.

BOAT LOADERS, CUSTOM made for campers, mini-homes. 478-3796, 478-2754.

SNO-BIRD RECREATIONS LTD.
1621 Island Hwy. 478-3426
Campers—Trailers—Van Inserts

'72 16-FT. SKYLARK TRAILER, excellent condition, offers. 479-8690.

HUNTER SPECIAL, SMALL lightweight camper, $250. 478-7781.

CANOPY, FITS ANY 8' BOX. Wired. $135, 479-1203.

168 CAMPERS, TRAILERS and MOTOR HOMES

S. J. PEDEN
LTD.
VANGUARD
'76 Rental Clearance
2—Ford Super Cabs c-w 9½ Vanguards $10,495
3—'76 21 ft. GM Vanguard mini motor homes $12,995
1—9½ VANGUARD camper $ 3,195
Trade Clearance
THESE UNITS MUST BE SOLD TO MAKE ROOM FOR THE '77s
'70 FORD ¾ C-W 10 Travelair $5,495
29½ RUSTER 5th wheel $8,195
'72 FORD ¾, V-8, std. $2,995
'71 DODGE Funcraft van $7,195
'68 DODGE van—raised roof $2,695
'73 DODGE Maxi-van $6,995
9½ VANGUARD, fibreglas roof $1,595
13 ft. ARISTOCRAT trailer $1,095
STARCRAFT tent trailer $1,295
'73 LIONEL 100 tent trailer $1,495
'75 10 ft. VANGUARD c-w rack $3,895
10½ self-contained ARISTOCRAT camper $2,695
8½ VANGUARD c-w toilet comp. $2,895
8½ VANGUARD c-w furnace $1,495
BUCHANEER import $1,295
GALAXIE import $1,395
PARTS AND ACCESSORIES
WE SELL AND INSTALL
Van Tops
PROFILED ALUMINUM
Rentals
OFF SEASON RATES
S. J. PEDEN
LTD.
2855 Quesnel St.
D-13432
386-3464

BOB'S
MOBILE HOMES LTD.
25 Crease 386-3623
DL 00414A
HERE FOR '77
ALL NEW 20' NOMAD
Bathtub and shower and all the usual extras.
TRAVEL TRAILERS
5TH WHEELS
MINIHOMES
PARTS—PROPANE SERVICE
386-3623

IMPALA CAMPING WORLD
TENT TRAILERS
Lionel — Leisurecraft
Hardtop trade-ins from $395
TRAVEL TRAILERS—5ths
Cygnet — Kit Road Ranger
MINI and MOTORHOMES
Winnebago Empress Brougham
Large Selection in Stock
From $10,995
Insulated Truck Caps $389
Propane — Accessories
Service — Sani-Station
7 DAYS A WEEK 656-5504
Pat Bay Hwy., Sidney DL 15802

FENNELL'S
TRAILER SUPPLIES LTD.
Parts — Propane — Repairs
CANOPIES
Custom Building and Van Conversions
PARKLANE tent trailers
2 styles of VAN TOPS
6459 Patricia Bay Hwy.
652-3941
OPEN 7 DAYS A WEEK

TRUCK AND CAMPER
74 Toyota Hilux long box, auto., step bumper, and mirrors, only 11,000 miles, complete with new 1976 Okanagan import camper with fridge and furnace, bubble top, ideal economy package.
ONLY $6,395
LOGAN'S RV SERVICE CENTRE
650 Burnside East 384-0213
D-13458

TRAV-L-MATE
CAMPERS
For Import Trucks
HORWOOD MAZDA
Exclusive Dealers
385-1451

TILLICUM FURNITURE
2612 Sooke Rd.
Makes camper, trailer and boat cushions. Any size or shape. Full selection of materials available. Free estimates. Winter discounts now in effect. 478-0522.

DOGWOOD TRAILER SALES
PARTS — PROPANE
RENTALS
RANDELL TRAILERS AND CAMPERS 478-6841
2630 Deville Road
Dealer Licence D 13587
Highway 1 at Millstream Rd.

ARE YOUR TRUCK SPRINGS ADEQUATE?
We sell and install DENDOFF overload springs for all Trucks including imports! Phone 384-0213. LOGAN'S R.V. SERVICE CENTRE, 650 Burnside East near Douglas.

FOR RENT; FIFTH WHEEL trailer, 32 ft. separate bedroom, full bathroom with tub, electric or gas heat; in Parksville now — can be moved. Working man or couples only. $250 per month. 478-9339.

1968 GMC ½ TON PICKUP, WITH 1975 Security camper. Camper used once, sleeps 6, has fridge, stove, oven, furnace, will sell together or separately. Phone 477-4007.

19½ FT. FLEURY MOTORHOME, steel frame, solid insulation. Used trailers, 35 ft. Alio, 20½ ft. Terry. Jacksons, 974 Goldstream. D.L. 00044A.

16' SIESTA TRAILER, SLEEPS up to 8, has fridge, oven, spare tire, hitch, electric brakes, mirrors and many extras, $1250. 478-5692.

NO ROOM FOR CAMPER OR trailer? Parking space during off season, $10 mth. Beehive Campground, Mill Bay, 743-2074.

VOLKSWAGEN POP TOP camper, 22,000 miles on motor, new clutch, new electrics, and tires, $4000. 477-3393.

KUSTOM KOACH TRAILER, 27½-ft. Fully SC, tape, stereo, rug throughout, cabana awning, now on lovely space, phone 478-7709.

FOR SALE — 1974 EMPRESS Mini Home. Offers to $12,200. Phone 385-7592 evenings.

1975 — 8' KIT CAMPER, TOILET model, hydraulic jacks, like new. 477-4185.

TRI-STAR CANOPY FOR TOYOta long box. 30" high, clearance lights, roof rack. Mike, 477-1183.

HEAVY DUTY UTILITY TRAILer, all offers considered. Phone evenings 477-4297.

1973 MAZDA PICKUP WITH camper, both in excellent condition, low mileage, $4295.

OKANAGAN CAMPER WITH fridge for Imp?ort truck, $1400. 479-9414.

1972 11-FT. SECURITY, $2500. 479-5971 after 5 p.m.

69 8½' SECURITY CAMPER, $900 479-9188.

168 CAMPERS, TRAILERS and MOTOR HOMES

VICTORIA RV CENTRE
CLEARANCE OF TOP QUALITY RV'S CONTINUES
1976 TIOGA II
Mini Motorhome
WAS $14,362 NOW $12,895
You Save $1,467
1976 KIT 28' Trailer
WAS $8,581 NOW $7,895
You Save $686
1976 TERRY
27' Trailer
WAS $8,704 NOW $8,275
You Save $429
1976 ALGO
26' Trailer
WAS $8,146 NOW $7,627
You Save $519
1976 TERRY
24½' Trailer
WAS $7,849 NOW $7,195
You Save $654
1976 CITATION
Trailer
WAS $7,416 NOW $6,495
You Save $921
1975 CHEV. ¾-ton, 4-wheel drive.
SPECIAL SALE
PRICE $6,995
PLUS MANY MORE USED UNITS AT LOW, LOW PRICES.
TRUCK CANOPIES AND ALL MINI MOTORHOMES HAVE BEEN DRASTICALLY REDUCED.
YOU CAN SAVE UP TO $500 ON NEW VENTURE HARDTOP TENT TRAILERS.
WE WILL SELL YOUR RV ON CONSIGNMENT.
VICTORIA RV CENTRE
1080 GOLDSTREAM AVE.
(Old Island Hwy)
478-8377 DL26205
OPEN 7 days a week

COASTLINE TRAILER CENTRE
COASTLINE
WELCOMES
TO THE
HOLIDAY MAKERS
TEAM
JACK LUNDQUIST
JACK LUNDQUIST brings to COASTLINE many years of experience as an R.V. service technician. Mr. Lundquist is known for his reliable work in the R.V. field and he is a welcome addition to an already experienced team at Coastline.
Kirk McCartney
Barry McCartney
AND
Jack Lundquist
AN EXPERIENCED R.V. TEAM
Backing Up
EVERY SALE
EVERY DAY
EVERY WAY
478-0933
1621 Island Hwy.
(Across from Colwood's Farmers Market)
Weekdays 10 'til 6
Open Sunday
1 p.m. to 5 p.m.
Dealer Lic. No.D-13719

1969 HARD TOP TENT TRAILER, best offer. Telephone 385-1685.

169 MOBILE HOMES AND PARKS

Spacious Lots
At Guardian Village in downtown Sooke — a few "topline" homes on display now at prices from $18,950 including skirting and sundecks. See them by phoning 642-4416.
CORWILL COACHES LTD.
6947 Grant Road, Sooke, B.C.

1974 EMBASSY 12'X62' MOBILE home. Reverse aisle. Furnished, W.W. carpet, washer, dryer, 8'x16' deck and aluminum canopy, storage shed. Set up in Sunny Slopes Mobile Home Park, lot 23. Pad rental per month $60.83. Phone 753-0091.

12X60 FT. LAMPLIGHTER, 2 bedroom, electric stove, fridge, washer and dryer, new drapes, additional porch, utility room, and metal shed. Adult park. Phone 383-5233 or 478-7269.

BEAUTIFUL BRAND NEW 12'x68' single wide. Located in Victoria on a concrete pad! Quiet park, financing no problem, bank interest! 478-9122.

1971 12X56 MOBILE HOME, electric heat, partially furnished, located on 70x120 lot near Sooke Athletic Park. 7x9 garden shed. 642-4189.

MOVING TO MAINLAND? MANY beautiful mobile homes in various locations. Phone 388-6275 pager 2659.

NICE 10'X52' SINGLE WIDE, centrally located in Victoria, in a quiet park! Finance anyone. Bank interest. Sacrifice, $14,500. 478-9122.

SITE FOR MOBILE HOME available Nov. 1. Write Box 4002, Postal Station A, Victoria, B.C., V8X 3X4.

8X39 MOBILE HOME, ON LARGE seaside lot, in family park, 1 bedroom with bunk above, color TV, appliances, extras, $5000. 642-3245.

20', 12' AND 8' WIDE MOBILE homes in quiet, adult park near bus, stores. Jackson's, 974 Goldstream. DL 00044A.

169 MOBILE HOMES AND PARKS

Happy Valley
HOMES LTD.
The Home of Modern Manufactured Housing Available on a turn-key Basis
2681 SOOKE RD.
478-8303
MEMBER
WESTERN MOBILE HOME DEALERS' ASSOCIATION
D.L. 00832-A
Now Available
Home Selection for
GEORGE ESTATES
"A Modern Adult Development"
Located in
Esquimalt
For Information
Appointment
Call
478-8305
HAPPY VALLEY HOMES

"HIDDEN VALLEY"
We offer the following fine homes beautifully located and landscaped in Hidden Valley.
52x12 BELMONT $18.500
36x24 CANADIAN PRINCESS $25,000
40x21 CUSTOM CRAFT $28,000
64x12 KENTWOOD $21,500
60x12 CHANCELLOR $18,000
68x12 ESTATE $20,000
48x24 MARINER $26,400
PRICES OPEN TO OFFERS
Homes Open for Inspection
Daily by Calling 478-6434
478-0034
ADMIRAL HOMES LTD.
2500 Florence Lake Rd.
MCD 01343-A

Robinhood
SALES AND SERVICE
FRANCHISE DEALER FOR HOMCO AND MANCO
2714 Sooke Rd. 478-9912, 478-9517
DL 00422A

BOB'S MOBILE HOMES
12x56 LAMPLIGHTER, really clean, moving — must sell. Adults only. $13,500. Low down partment to good credit.
24x60 SQUIRE by Knight, NHA and CMHC approved, to be set up on choice ¼ acre lot. Call for information.
12x60 LEADER, landscaped, choice location, adults only.
386-3623 382-5647

GOLDSTREAM
MOBILE HOMES LTD.
PARAMOUNT PREMIER
MONARCH AND PARKWOOD
Modern park space available with all purchases
2994 Jacklin
478-1751 478-1751
Dealer Licence No. 01280A
OPEN TO 5:30

NEED A HOME?
Mill Bay? Shawnigan Lake? Beautiful 12x64 3-bedroom home with large 12x30 custom addition. Carpeted throughout. Air conditioner, stove, fridge, drapes (fully furnished if desired). Lot in modern park. Family Mobile Homes, 474-1288. In Duncan call 748-0795.

LOOK!
Deluxe 12x66 mobile home complete with large fully glassed-in factory-built sunborch. Lovely home. The price is right. Large double lot in modern park. Family Mobile Homes, 474-1280. In Duncan call 748-0795.

Clearance Prices
On all remaining 1976 OKANAGAN campers and trailers.
Repairs, Parts, Van Accessories
PHONE 384-0212 Anytime
LOGAN'S R.V. SERVICE CENTRE
650 Burnside Rd. East near Douglas

DUNCAN AREA
Must sell by October 20th. Lovely 12x64 Gendall Home. Fully landscaped in adult park. Complete with stove, fridge, carpets and drapes. Low price. Family Mobile Homes, 474-1288. In Duncan call 748-0795.

HEY!
Must sacrifice. Close in 2-bedroom 12x48. Nice location. Sundeck and cover, large porch, addition on reverse aisle. Carport, family park, double parking. Make an offer. Family Mobile Homes, 474-1288. In Duncan call 748-0795.

CREDIT PROBLEMS?
Owner will carry large balance. Lovely ocean view, 12x55 with sundeck and storage shed, large garden, flowers, trees and shrubs. Family Mobile Homes, 474-1288. In Duncan 748-0795.

SACRIFICE! SACRIFICE!
Offers please. Please make me an offer on my beautiful 2-bedroom mobile home. Must go by October 15th. 474-1280. In Duncan call 748-0795.

HAVE THREE NICE DOUBLE wides, set up in good location in Langford area. Excellent buys. View this weekend. Family Mobile Homes, 474-1288. In Duncan call 748-0795.

68' X 12' 1972 SAFEWAY 3 BEDroom, utility room, reverse hall, carpeted, fridge and stove, dining nook. Well maintained. In Courtenay. $11,500 or offers. 656-6345 after 6 p.m.

SACRIFICE!
1975 3-bedroom complete with utility room. Family park at Mill Bay. Financing arranged. Good buys. Family Mobile Homes, 474-1288. In Duncan call 748-0795.

10X55, 2 BEDROOM, SUNPORCH set up in family water front park, Sooke area, financing available, $6900. For appointment to view 642-5511.

COZY, BRIGHT, DOUBLE WIDE, 2 bedrooms plus den, cheerful L-shaped front room-dining area, Large covered sundeck and back porch, fenced back yard, plus many extras. $26,500. 478-4223.

1965 10X42 SCOTIA, TWO BEDrooms, fridge and stove, 3-piece bathroom, very good condition. $4500. Phone 382-4940 after 4:30 weekdays, or 112-285-3172.

DOUBLE AND SINGLE WIDES All sizes, all areas complete. Financing O.A.C. Call today and compare NEWSTEAD HOMES LTD., 386-8871 D-00364A

LOW DOWN PAYMENT TO QUALIFIED PURCHASER
1974 Chancellor, double wide, 3 bedrooms 1248 sq. ft. 478-9807.

SEE THIS ONE!
12x60 Cabana with bedroom. Two bedrooms in unit. Fully landscaped lot in quiet adult park. 478-0053 or 478-1535.

MOVED. MUST SELL 2-BEDroom mobile home, skirted, large verandah and storage shed. In family Park, Mill Bay. Asking $10,500. 595-5571.

SOOKE FAMILY PARK, NEAR ocean, unfurnished 56x12, 1968 suburban, two bedrooms, bank financing available. 383-0897.

10x44 2-bedroom mobile home situated on easy to maintain space, in Tri-way Mobile Home Park, $7,500. Adults only. 384-8791.

66' MARLETTE MOBILE HOME, completely furnished. Located in mobile home park. Langford area. Call 383-7154, 9 a.m. - 5 p.m.

$12,500 OR BEST OFFER. 12X56 furnished Chancellor, ready to move. 478-6434, 478-0034.

12X50 2 OR 3-BEDROOM HOME, with porch and fenced yard, in Nanoose Bay, 386-0268.

SPACE IN TRIWAY MOBILE Home Park for travel trailer up to 28'. Adults only, 384-8791.

169 MOBILE HOMES AND PARKS

TRIANGLE HOMES LTD.
BENDIX and MANCO
2435 Trans Can. Hwy.
478-1774, D-01055A

TRY YOUR OFFER
Must sell, 2 years old, 1,230 sq. ft. Safeway Doublewide, permanently situated on 66 x 130' seaview lot, 3 bedrooms master ensuite, TV room, living room, dining room, dishwasher and all major appliances. Furnished. Close to schools and bus line. Asking $44,900. 642-3732.

BRAND NEW DELUXE 24X52 double wide. Concrete pad. In Victoria. Financing no problem! Bank interest. 388-6275 pager 2594.

8X30 HOLIDAY RAMBLER trailer complete with tow vehicle. Thetis Lake Park. $8,695. 388-2258 or 478-6553.

24x52 PREMIER, 3 BEDROOMS. No. 36, Lannon Creek Park. 642-5072 after 5 p.m. $25,000.

MOBILE HOME IN LANGFORD area. Phone 384-1902 after 6:30 p.m.

3 BEDROOM STATESMAN SET up, skirted, sundeck. Phone 743-9100.

1974 MONARCH 24 X 52, 3 BEDrooms, 2 bathrooms, sundeck, garden shed. 478-9244 or 478-7605.

MOVING MUST SELL 10 X 43, 2 bedroom, $3600. 642-5523.

MOBILE HOME, ADULT COURT. Craigflower road. 474-1682.

DOUBLE WIDE, NICE SETTING. 478-0780.

TWO-BEDROOM, MAJOR APPLIances. 478-0780.

MOBILE FIELD OFFICE FOR sale. 383-1543.

175 HOTELS

DOMINION HOTEL, 759 YATES, centre of city, weekly and monthly rates, 384-4136.

CHERRY BANK HOTEL 825 BURdett, off season weekly rates to $55 per week. 385-5380.

178 SUMMER RESORTS

SKI WHISTLR
Studio's to 3 bdrm. condo's. GARO, Box 190, Whistler, 932-5385.

185 CONVALESCENT AND REST HOMES

NICE, SUNNY, PRIVATE AND semi-private rooms available in small rest home. Good meals. 595-1513.

190 ROOM and BOARD

LARGE FURNISHED ROOM AND board for elderly couple or two gentlemen. Please, non-smokers. Warm surroundings. 652-4127.

BASEMENT. ROOM AND BOARD in private home. $150 month. 595-6593.

193 ROOMS TO RENT

YOUR OWN LARGE ROOM IN beautiful character home centrally located. Share kitchen and bathroom with one other person. 384-9424.

TWO BEDROOMS, $110 AND $60, available in older house for November 1st. Fernwood area, shared accommodation, preferably female. 595-6793.

QUIET HOME NEAR GENERAL Hospital with some kitchen privileges. No drinking. Working man only. Weekdays, after 5 p.m. 383-6506.

FURNISHED
Gentlemen only. Clean, share kitchen and bath. Bay-Cook area, $25-$35 per week. View by appointment, 382-3721, 388-6454, 383-8340.

FURNISHED BEDSITTER
Share kitchen and bath, Fort-Foul Bay area, $110-$135 monthly, view by appointment, 382-3721, 388-6454, 383-8340.

ROOM FOR RENT IN OLDER home, fireplace, large yard and garden, outside pet o.k. Woolco area. $150. After 5, 383-2869.

ROOM FOR RENT, WALL-TO-wall carpet, share bathroom and kitchen, all utilities included. $100. 595-0931.

JAMES BAY INN
Reasonable weekly, monthly rates. 270 Government, 384-7151.

FURNISHED ROOM AND KITCHen, $130, working person. 382-5385.

PERSON TO SHARE 2-BEDROOM house, 1361 Lyall St. Phone 385-3145 after 5 p.m.

FURNISHED ROOM FOR RENT, gentleman or lady. non-smokers. 652-4127.

ROOMS FOR STUDENTS, QUAdra-McKenzie, $100, all facilities. 382-0569.

197 HOUSEKEEPING ROOMS TO RENT

TO RENT TO FEMALE NON-smoker, completely furnished. Share kitchen, bath and TV room with two other girls. $120 a month. 385-6026.

NOVEMBER 1ST, ROCKLAND area, large, furnished basement room, with separate entrance. $88.45 per month. Utilities included. 598-7614.

FURNISHED HOUSEKEEPING room with kitchen privileges. Working girl or lady. Call between 4-8 p.m., 595-3779.

NEAR CRAIGDARROCH CASTLE, close to University Bus, suitable for student or working person. $97. 592-2265.

NOVEMBER 1ST, ROOM, OWN kitchen, $95, including utilities. Suit working adult. References. 385-5305.

OAK BAY — SUNNY, CLEAN, furnished, fireplace, rug, bus, shops, near. $125. 592-4748.

CLEAN, FURNISHED ROOM TO rent. $110 per month. Phone 477-8522.

ROCKLAND AREA 2-ROOM basement with kitchenette. 598-4044 after 6 p.m.

YOUNG WORKING PEOPLE TO share house in James Bay. 383-2622 after 5:00.

SIDNEY, COMFORTABLE, close shopping centre, fireplace, available November 1st. 652-3589.

$98 — IMMEDIATE. CLEAN room with private entrance. References. 592-0988.

ROCKLAND AREA, 2-ROOM basement with kitchenette. 598-4044 after 6 p.m.

$70. SLEEPING ACCOMMOdation. Pensioner preferred. Private home with facilities. 478-6770.

LARGE, HOUSEKEEPING room, cablevision, shag, balcony. $115. Fairfield area. 383-4082.

NEAR FORT AND COOK, STOVE, fridge, sink. Furnished. 384-5920.

RITZ HOTEL
710 Fort St. 383-1021

200 APARTMENTS TO RENT UNFURNISHED

275.00 — 2 bdrm., James Bay, avail. Nov. 1.
200.00—1 BR, Cook and Pandora, new building, water incl. avail. Nov. 1.
PEMBERTON HOLMES LTD.
1000 Government St.
RENTAL DEPARTMENT

FOR NOVEMBER 1st. TWO-bedroom apartment in quiet Oak Bay area. Sorry, no children or pets. Rent: $198.71 mth. Montreal Trust Co. 386-2111.

AVAILABLE IMMEDIATELY, Bachelor apt. located in James Bay. Adult building. Rent: $150.46 mth. Montreal Trust Co. 386-2111.

PENSIONERS — $106.00, self-contained bachelor ste., near Beacon Hill Park. Western Homes Ltd., 386-3498.

ONE-BEDROOM APARTMENT, Sidney, ground floor, available November 1st. $184. 384-3907, evenings.

2634 QUADRA ST., ONE BEDroom $195, one bedroom $175. 382-7550.

COSY REMODELLED BACHElor suite, swimming pool, sauna and swirl. 385-8626.

LARGE 1-BEDROOM. FRIDGE, stove. Quiet person. Apply 841 Bay Street. $150.

200 APARTMENTS TO RENT UNFURNISHED

"NOW RENTING"
MANCHESTER COURT
565 MANCHESTER ROAD
(One block north of 500 block) Gorge Road East)
ONE BEDROOM SUITES from $215.00
TWO BEDROOM SUITES from $275.00
AVAILABLE OCTOBER 1, 1976.
Featuring:
—EXTRA LARGE BRIGHT SUITES
—BUILT-IN DISHWASHER IN ALL TWO-BEDROOM SUITES
—WALL-TO-WALL CARPETING
—DELUXE KITCHENS
—LARGE WALK IN CLOSETS
—EXTRA LARGE BALCONIES
For further informaiton call:
BROWN BROS. on BLANSHARD
385-8771 (anytime)

PARKSVILLE
NOW
RENTING
DELUXE
CHENEY LANE APTS.
155 CHENEY LANE
—1 Bedroom
—1 Bedroom and Den
—2 Bedrooms
—2 Bedrooms and Den
Elevator, laundry, cable TV, controlled entrance, drapes, w-w carpet.
Please call
Resident Managers
Mr. and Mrs. Stewart
248-5431

Quadra Woods
BEAUTIFUL
LOCATION
4036 QUADRA ST.
New innovative suites in a country atmosphere, 5-acre site. First building now open, next building to open November 1, 1976. For more information call W. Harris, between 1 and 9 p.m.
479-5688

NOW RENTING
REDWOOD PARK
157 Gorge Road East
(available November 1st)
One bedroom suites from $220.00
Two bedroom suites from $285.00
Featuring:
—Pool and Sauna
—Recreation room
—Underground parking
—Large suites with extra large, bright kitchens
—On the Gorge waterway.
For further informaiton call:
BROWN BROS. on BLANSHARD
385-8771 (anytime)

PARKSVILLE AND A COLORED TV
One of the most attractive new security apart. buildings and with possibly the largest suites on Vancouver Island. As an incentive all tenants signing 1-year lease before Nov. 1, and $100 will be given a $500 20" color TV as an added bonus! Don't hesitate phone our Manager Mr. Stark at 338-8578, 385-3769 or 248-5841 for more information.

MOLLET MANOR
A Government Rental Assistance Plan.

CHATEAU
VICTORIA
VICTORIA'S Downtown "HOTEL" and APARTMENT complex.
740 Burdette 382-4221

GORDREAU
On Gorge Waterfront
Available Immediately large 2-bedroom suites.
—swimming pool
—swirl pool
—sauna
—recreation room
For further information call:
BROWN BROS. ON BLANSHARD
385-8771 (anytime)

WINDSOR COURT
1 BEDROOM, $230-245
2 BEDROOM, $290-$310
Facilities include; sauna, whirlpool, 50' swimming pool, squash court and tennis court. For appointment please call:
Mrs. Atkinson, 384-1992
Mr. Hand 383-5059
Mrs. Innis, 384-3430
Sorry no children or pets.

55 BAY ST.
Victoria's newest apartment block, overlooking Victoria West Park, City and Ocean Views. Beautiful large, fully carpeted suites. 1's, 2's ,2 bedroom plus den. Please call 383-5968. Sorry, no children or pets.

IN SOOKE
On the shores of Sooke basin, set on 2½ acres of landscaped property, are seven 4 plexes, featuring wall to wall carpet, colored appliances and fireplace. All are two bedroom with extra large master bedroom. Also rec. room, laundry facilities and inside heated storage. To view phone 642-5525.

ADMIRALS SQUARE
1315 Esquimalt Rd. Conveniently located 2 bedroom suites available, ground floor commercial area presently consists of a pizza place, smoke shop, taxi stand with Butcher and Baker on the way. Close to transportation. $285 per month. Call 388-9311 or 388-5471.

NEW BUILDING
One-bedroom suites available immediately. From $210. 899 Craigflower. For further information call 384-1101, 384-0249, TOD HACKETT Construction Ltd.

NEW 1-BEDROOM SUITE IN large country home, wall-to-wall carpets, stove, fridge, heat, light, water, cablevision included. On bus route, $200. Phone 642-3801.

ESQUIMALT
2 bedroom and 1-1 bedroom near Jaden, brand new apartment, wall to wall carpet, children welcome, 385-4832 after 4 p.m.

OVERLOOKING WEST BAY Marina, 1-bedroom from $210, includes heat and cable. Sorry, no children or pets. Please call from 12 noon to 7 p.m., 386-9826.

CAPSTAN COURT
Adult oriented building. 1-bedroom suites, $225-$230. 2-bedroom suites, $275-$285. Quiet, close to buses and shopping. 384-4732.

1ST OF NOVEMBER, 2-BEDroom, shag, heat, cable, swirl, sauna, parking, central. Mature adults, no pets. Teenager accepted, $280, 382-3616.

OCT. 15, 2-BEDROOM SUITE, $225, Nov. 1, 2 2-bedroom suites, $225 and $232, mature couple with baby considered, 128 Croft St. 382-9318.

2-BEDROOM CORNER SUITE, luxurious high rise, fantastic view, many extras, $325. 384-2927.

NOVEMBER 1, TOP FLOOR, one bedroom suite. 382-9318.

200 APARTMENTS TO RENT UNFURNISHED

SEASPRAY
PROPERTIES LTD./ REALTORS
727G Johnson Street
NOW RENTING
1253 ESQUIMALT RD.
1 BEDROOM $230
CHILDREN, SMALL PETS WELCOME
946 BALMORAL
DELUXE BACHELOR SUITES
Separate entrances. Rent includes all utilities plus covered parking.
FURNISHED $255 MO.
386-3124

PEMBROKE PLACE
830 Pembroke
1-BR, $225. 2-BR from $265, close to city centre. Adults only. No pets. 384-7337.
HARRISON HOUSE
Fort-Pandora area.
1417 Harrison St. 1-BR $199; 2-BR 250.
McKENZIE MANOR
1010 McKenzie Ave. 595-2227. 1-BR $200; 2-BR $289. Studio Apt.
829 ADMIRALS
1-BR $215. One child welcome. Kilmarnock Holdings Ltd., 595-2434.

Harbour Towers
AVAILABLE NOV. 1
2 Bedroom
925 Sq. ft. from $350.
Phone HARBOUR TOWERS
385-2405.

NOW RENTING
MARKET MANOR
909 MARKET STREET
3 one bedroom suites from $210.00
2 batchelor suites from $170.00
Enquiries to Boorman Investment Co., Ltd. 386-7521 or manager suite 202. Phone 383-8582.
BOORMAN INVESTMENT CO., LTD.
1111 Government Street

ELDON PLACE
Large near new apartment. 3225 Edlon Pl. off Burnside, near Woodwards. Available now: 3-bedroom, $337. First of November spacious bachelor, 1- and 2-bedrooms from $185. Indoor heated pool with sun patio, on bus line, 5 minutes to downtown. Mature adults only. References. No children or pets. 386-0614.

WATERFRONT
Seagate-707 Esquimalt Road on Victoria's Harbour waterfront, with very large indoor heated swimming pool, and hydro therapy pool. Mature adults only, no pets. Available November 1st. Large one-bedroom suite facing park, $210. Resident manager, 383-1731 or 388-6100, Diamond Developments Ltd.

UNIVERSITY AREA, BRAND new deluxe 1 (210) and 2 ($290-300) bedroom view suites on Midgard off Shelbourne. Soundproofed. Covered parking. Adults. Available soon. J. Henderson, Henderson Realty Ltd. 385-9741 or 652-3157.

ELLERY MANOR, 2-BEDROOM suites, $243.11, w to w carpeting, controlled entrance, white appliances, utilities extra. Responsible adults, children welcome, no pets, available immediately. For appointment to view call 382-2942 between 9 a.m. and 6 p.m.

BACHELOR, 1 AND 2 BEDROOM suites available Nov. 1. One 1-bedroom available immediately (includes swimming pool, saune, and billiard room) no children or pets. Resident caretaker 382-0815 or 382-6071.

CENTRAL
Attractive, bright 1 bedroom corner suite, stove, fridge, drapes, carpeted, close to shopping, public swimming and tennis, 970 Kings Road at Quadra. View by appointment, 382-3721, 388-6454, 383-8340.

ESQUIMALT WATERFRONT
2 bedroom suite, 1½ baths, balcony, building located on quiet cul-de-sac, heated covered pool, sauna, adults only, view by appointment, 382-3721, 388-6454, 383-8340.

McKENZIE WOOD
1002 McKenzie Ave.
1 and 2 bdrm. Available 1 November. New building. Close to University. $207-$285. 479-8812 or 479-9468.

1 AND 2-BEDROOM APARTments available. Vic West area, heat, hot water and cablevision included in rent, fridge, stove, drapes and wall-to-wall supplied. 384-5320.

ELLERY APTS. 837 ELLERY ST.
1 BR. SUITE $198.
2 BR. SUITE $243.
Parent with child welcome.
386-0045 Res. Manager
B. A. Realty Ltd.

BURNSIDE AREA, ONE BEDroom apartments, $175.85. Includes heat and cable. Sorry, no children or pets. Oler person preferred. Please call between 8 a.m. to 12 noon. 384-0435.

ESQUIMALT DISTRICT, OVERlooking West Bay Marina. One bedrooms from $2100. Includes heat and cable. Sorry no children or pets. Please call 383-8574 after 12 noon.

1-BEDROOM APARTMENT overlooking Gonzales Bay. Fridge, stove, drapes, carpets, water, heat, private entrance. Available November 1. 598-6905.

DOWNTOWN, 735 PANDORA. Quiet clean place, bachelor suite. Heat, hot water, fridge, range included. Middle-aged or older single preferred. 384-5459.

FENCED YARD, 3 BEDROOM, formally caretakers suite. Has own washer and dryer, all utilities included, $350 a month. Fort and St. Charles area. 383-4568.

2 BEDROOM UPPER DUPLEX, separate entrance, wall to wall fireplace, large kitchen, on Burdett near Cook. $350 per month includes heat. Call 384-5639 to view.

CLOSE JUBILEE HOSPITAL, 2 bedroom. Ideal for students. Share bathroom, stove-refrigerator utilities included $195 monthly. 595-3864.

AVAILABLE NOVEMBER 1, DOWLER MANOR
2549 Dowler Place
2-bdrm. new building, 5 minutes city centre. 383-6995.

908 MARKET STREET, 1-BEDroom suite at $220. Sauna, cablevision and parking included. Phone 382-4419 or call at No. 109.

1019 ROCKLAND, 2 - BEDROOM, $215 per month. Mature adults oly. No children, no pets. Phone after 12:00 noon. 388-4787.

1-bedroom and bachelor apartments to rent, wall-to-wall carpets, free cable, parking and heat. Phone Jerry, 386-9860.

SMALL, MODERN BACHELOR suite, wall-to-wall, includes all utilities, Fort and St. Charles. Vacant. $141. 383-4568.

JUBILEE AREA, 2-BEDROOM, basement suite, excellent location, heat-fridge-stove and utilities included. $250. 595-5451.

1 AND 2-BEDROOM APARTments, available November 1. Rent from $154 to $220. Apply the Ropal Trust Company, 388-4311.

BACHELOR ARTIST APARTment in newly renovated historic James Bay house. 386-8633. $225, utilities included.

1 AND 2-BEDROOM APARTments includes carpets, drapes, stove, fridge, cable, heat and parking. 477-6497.

NEAR JUBILEE, ONE-BEDROOM suite, middle-aged only, no children or pets. Phone 592-2743 after 3 p.m.

ONE-BEDROOM APARTMENT, Pembroke Street for November 1. Working person. No pets. $165. 383-0130.

ESQUIMALT AREA, LARGE 1-bedroom apartment available Nov. 1st. Phone after 5, 383-3224.

AVAILABLE IMMEDIATELY: 1-bedroom suite, $195. Mature adults. 382-9318.

COMPLETELY SELF CONtained suite on beautiful Brentwood Drive, 652-4119.

MODERN 1 AND 2-BEDROOM suites, $195, $150, $250. 386-0015.

200 APARTMENTS TO RENT UNFURNISHED

VACANCIES
Hundreds of Vacancies Monthly Western Canada's Largest Most Experienced Rental Agencies Member of BBB. Small fee.
1. $120—Bach. U-P. Now.
2. $157—Bach. U-P Mayfair
3. $165—Bach. Esq. Child.
4. $150—1 BR. U-P. Tillicum
5. $174—1 Br. Near town
6. $180—1 Br. Jubilee area. Cat.
7. $176—1-Br. Modern. James Bay
8. $200—1 Br. fireplace. Cat
9. $183—1-Br. Esq. Child
10. $182—1-Br. Central. Child.
11. $187—1 Br. Esq. Child.
12. $193—1 Br. James Bay. Pet.
13. $201—2 Br. James Bay. Baby.
14. $225—2 Br. Esq. Child. Pet.
15. $200—2 Br. Esq. Child.
16. $190—2 Br. Jubilee. Students.
17. $245—2 Br. Central. Nice.
18. $216—2 Br. Balcony. 4th floor.
19. $250—2 Br. Cond. Child.
20. $214—2 Br. James Bay. Balcony.
21. $250—2 Br. Child. Cat. Now.
22. $214—2 Br. Esq. Modern. Nice.
23. $140—2 Br. Cottage. Sooke.
24. 201—2 Br. Esq. Pet. Neg.
25. $300—$450 3-4 br Duplexes and houses available.
HOMEHUNTERS
OPEN 7 DAYS A WEEK
1394 Hillside Ave. 598-5101

GARDEN CITY PROPERTY MANAGEMENT LTD.
2-BEDROOM, WALL-TO-WALL, drapes, colored appliances ,balcony in quiet block, Pandora-Cook area, half block to bus stop. Quiet mature adults. Sorry, no children or pets. $250 per month with half month rent as security deposit. For viewing appointment 382-5872.

ESQUIMALT—CLOSE IN
Large 4½ room apartment (view) main floor, rent $207.95 includes heat, hot water, 4 piece bath, electric fridge and range cable, parking for 1 car, laundry (infant O.K.) Dickie Agencies Ltd. 919 Fort 382-4312.

BACHELOR SUITE, $175 MONTHly. Large kitchen, wall-to-wall in other room. Private bath and entrance, very nice area, available Nov. 1. Offer to buy dinette suite, bed and dresser (see ad with same phone class 97). 385-3729.

CLOSE TO TOWN DUPLEX, 3-bedroom upper, $305, 2-bedroom lower, $295. Solid older building, freshly decorated, k-to-w, stove, fridge and heat included in rent. Move in now and live rent free until November 1st. 658-5702.

JAMES BAY
Available Nov. 1st. a very nice fourth floor, 2-bedroom suite, renting for $236.59. For further details please phone 388-6930. Adults only. No pets.

AVAILABLE NOV. 1st, COOK-HILLSIDE AREA, A VERY NICE ONE-BEDROOM SUITE RENTING FOR $176.35. PLEASE PHONE 386-0712. ADULTS ONLY, NO PETS.

TWO BEDROOM BRIGHT SUITE, wall-to-wall carpet, South Oak Bay. Suitable for middle aged lady, half block to stores and Beach Drive. $215, sorry no pets, December 1st. 384-3480.

SELF-CONTAINED, 2 LARGE rooms, kitchen, bathroom. Older home. Secluded garden. Available January or February 1977. Non-smokers. Reply Victoria Press Box 412.

AVAILABLE BY NOVEMBER 1ST for mature persons, one bedroom and two bedroom modern apartment in James Bay. Call manager at 383-2117 for details.

NOVEMBER 1ST, ONE BEDroom apartment for senior citizen (couple only), $124. Includes stove, fridge, drapes, heat, hot water, use of laundry. 479-6900.

LOCATED RIGHT IN SIDNEY, 3-bedroom 12x60 mobile home, furnished. Shopping, schools, heated pool, play area. 388-6275, Pager 732.

AVAILABLE NOW. CLOSE TO schools, shopping, town, W-W carpeting. Utilities included, $300. Quiet persons, no pets, references. 384-2135.

SOOKE HARBOUR, BRAND NEW one and two bedroom condominiums for rent. $175 and $195 per month, plus electricity. Panoramic views, cablevision. 479-5744.

BACHELOR SUITE FOR RENT, $165. All utilities included, child welcome. View Royal area. Phone 478-5375 between 9 and 6.

DELUXE 2 BEDROOM SUITE ON Dallas Road. Ocean view, no children, no pets, $264. All utilities separate. 382-8090.

THE VILLA, LADYSMITH, DEluxe 1 and 2-bedroom suites from $170. Everything included except your own electricity. (112) 245-4322.

ON CRAIGFLOWER, BEAUTIFUL central location, easy caretaker's job available to buyer. 2-bedroom mobile home. 388-6275, Pager 732.

ONE BEDROOM APARTMENT, broadloom and drapes, etc. Swimming pool and sauna. $210 a month. 1243 Bay Street. 385-5092.

ESQUIMALT CLOSE TO SHOPping centre, 1-bedroom, cablevision, heat, hot water, available November 1st. 478-3854.

BROADLANE APARTMENTS, 1322 Broad St., 1-bedroom apartments, $175, middle-aged or pensioner only, no pets. 386-3928.

1-BEDROOM, ELECTRIC HEAT, Central Saanich, fridge and stove, $140 per month. Phone after 5:00, 479-3615.

GOLDSTREAM PARK AREA, cheerful 1-bedroom suite, free utilities, adults, $225 per month. 478-2955.

2-BEDROOM SUITE, AVAILABLE November 1st, Gorge area, no pets, older tenants preferred. 386-7093, 479-1861.

201 APARTMENTS TO RENT FURNISHED

PENTHOUSE
MANOR HOTEL
2930 Washington 388-7818
New ultra modern deluxe bdrm. and bachelor apartments. Beautifully furnished, situated in quiet location overlooking Gorge waterways, close to bus service. Includes color TV, telephone, dishwasher, laundromat, sauna and swirl pool. Maid service. No pets. Rent by day, week or month.

CRAIGFLOWER MOTEL
ON GORGE WATERWAY
Offers deluxe bachelor and 1-bedroom suites at special winter rates. All the comforts of home. Completely furnished with maid service and laundromat on premises.
CALL 388-7861

DAILY—WEEKLY
MONTHLY
Adjacent to Inner Harbour and Parl. Bldgs., indoor pool, sauna, coin laundry. Fully furnished 1-bedroom suite from $250 month. Linens, dishes, color TV available.
ROYAL SCOT INN
426 QUEBEC ST. Ph. 385-3543

DE LUXE ACCOMMODATION. Furnished bachelor, 1 and 2-bedroom suites available from Sept. 15. Maid service, answering service, indoor heated pool, saunas, coffee shop, dining room, laundry, colored cable TV. "No pets." Coachman Inn, 229 Gorge Rd. E. Phone 388-6611.

DELUXE ACCOMMODATION
Furnished 1-bedroom suite at special rates. Indoor pool, sauna, dydro pool, laundry. Colored TV available. With or without maid service. No pets. Oxford Tower Inn, 133 Gorge Road East, phone 388-6431.

MAPLE LEAF INN
120 Gorge Road East, 388-9901. 1 bedroom and kitchenette, combination tub shower, direct dial telephone, colour cablevision, laundromat, sauna, maid service weekly, rent monthly, weekly, no pets.

LARGE 1 BEDROOM SUITES, completely furnished, plus kitchen, weekly maid service. Everything included, $75 a week, or $220 a month. Suitable for up to 3 people at a slightly extra cost. In one mile circle, 384-5122.

FAIRFIELD
Large immaculate 2 room, light housekeeping unit, suitable for young couple or student, no children or pets, $170 per month utilities included, now vacant, 652-3627.

LOVELY BACHELOR UNITS BY week or month. Queen bed, colored TV, kitchen, maid service. No pets. Friendship Inn, 39 Gorge Road East, 386-8335.

MODERN, CLOSE IN ACcomodation, everything supplied monthly off-season rates, indoor pool and sauna, parking. Queen Victoria Inn. 386-1312.

DE LUXE ACCOMMODATION
Large completely furnished bachelor suites, to quiet responsible adults. From $70 per week. Scotsman Motel, 490 Gorge Rd. East.

201 APARTMENTS TO RENT FURNISHED

DE LUXE ACCOMMODATION. Furnished bachelor and 1-bedroom suites available from September 15. Colored TV, dining room, laundry, indoor pool, hydro pool, saunas, lounge, maid service, answering service. No pets. Canterbury Inn, 310 Gorge Road. Phone 382-2151.

ENJOY CAREFREE LIVING IN a nicely furnished 1-bedroom apartment. Clean, quiet block beside Beacon Hill Park and ocean front. Weekly maid service, linen, cable and electricity all included for only $275. Ideal location for mature adults. 384-1007.

ESQUIMALT—CLOSE IN
3½ (1 bedroom) apartment with 4 pice bath, fridge, and range cable, laundry, parking, heat and hot water, furniture. $195.70. Mature couples only, sorry no pets or children. November 1. Dickie Agencies Ltd. 919 Fort. 382-4312.

ESQUIMALT — CLOSE IN
Large 4½ room apartment (view) includes main furniture, heat, hot water, 4 piece bath, W.W. carpet, electric fridge and range, cable, Parking $214. (infant O.K.) Dickie Agencies Ltd. 919 Fort. 382-4312.

NEWLY RENOVATED SMALL one bedroom, from $180. Apply Suite No. 8, 117 Superior, between 5-8 p.m.

ROCKLAND AT GONZALES, 1 bedroom furnished apartment. Adults, no pets, available November 1st. $265. 592-2265.

THUNDERBIRD MOTEL, ADJACENT Beacon Hill Park, stores and downtown. Available October 1. 384-0632, 382-9087.

BACHELOR, 1 AND 2-BEDROOM suites, by day, week or month. Royal Victorian Motel, 230 Gorge Road East. Phone 385-5771.

BACHELOR SUITE, KITCHEN and bed sitting room, shared bathroom. Suitable for one working person. $135. 383-4082.

LARGE FURNISHED BACHELOR with fireplace in quiet gracious home. Close to Cook and Fairfield. Suitable for 1 lady only. 386-8647.

SMALL 1-BEDROOM, HEAT AND cable, share bath. $135.00. 598-1276, 595-0530.

STUDIO, PREFER FEMALE. Heat and cable included. Share bath. $138. 598-1276, 595-0530.

VIEW ROYAL 2-BEDROOM COTTAGE, $240 includes all utilities. Adults. 479-8112.

BEACH, BUS, SHOP, QUIET working woman. Large, self contained. 598-7226.

ONE-BEDROOM SUITE AVAILABLE November 1st, waterfront. Phone 478-5181.

ONE-BEDROOM AND PLUS bachelors available right away. 478-3443.

MODERN, CLEAN 1-BEDROOM suite in small block, Fort and St. Charles. $172. 383-4568.

EDGEWATER MOTEL, CLEAN, warm, 1 bedroom, from $195 month. 382-6269.

FURNISHED 1-BEDROOM SUITE for rent, close to Woodwards. 386-7896.

BEACON HILL PARK, BACHELOR suite, all utilities, cable, $135, single female, 477-3156.

202 APARTMENT FURNITURE TO RENT

STANDARD FURNITURE
Three Rooms from
$40 per month
Immediate Delivery
382-5111

203 APARTMENTS WANTED

SPACIOUS OLDER 2-BEDROOM apartment or house required by 2 working women relocating in Victoria, $250 maximum including utilities. Rockland, Oak Bay area preferred. 382-7697.

WORKING COUPLE, WITH small quiet dog, wish to rent a suite, duplex or house by December 1st. References. Phone 592-7104, after 5 p.m.

WORKING GIRL SEEKS ACCOMmodation with private kitchen. Walking distance to town. Suitable or 2 cats. Reasonable rent. 383-4878 after 6.

BIOLOGIST SEEKS ACCOMMOdation for self, wife and dog, furnished preferred, but not essential. Please call 478-3571 between 9-12 a.m.

WE ARE A RESPONSIBLE COUple looking for a quiet unfurnished apartment with reasonable rent. No children, pets or cigarettes. References. 384-3314.

204 SHARED ACCOMMODATION

FOR RENT DELUXE FURnished bedroom in modern townhouse, share kitchen, dining, rec. room facilities, washer and dryer, cablevision. Hillside area. Suitable for young working man. $150 per month. References. Available November 1st. 595-6272 after 6 p.m.

FURNISHED OR UNFURNISHED room for rent. Share large house, in Cadboro Bay area. House has fireplace, piano, stereo and privacy. Suitable for 1 or 2 women or girls. Phone 477-7754.

NEED ROOMMATE
Working person to share costs on super three-bedroom home. Fireplace, back yard, etc, from November 1. Call Lynn. 383-4094 or business, 382-5165.

PERSON, 20-25, TO SHARE 2-bedroom apartment. 386-3010 after 6 p.m.

HAVE OWN HOUSE, NEED FEmale, over 20 to share costs and duties. Phone 595-2469.

YOUNG WOMAN SEEKS 3 women to share apt. 388-6343.

206 DUPLEXES TO RENT

3 BEDROOMS
2 BATHS
$380
Immediate occupancy available. Brand new duplex style townhouse. Wall to wall, appliances, 1735 square feet. Children and small animals welcome. Larger park across road. In city. 652-5678, 652-3229, 386-9270 (answering service).

2-BEDROOM NEAR JUBILEE. Heat and water included. 1 child considered. References. November 1st. $250 per month. No pets. 383-7337.

COLWOOD AREA, NOW AVAILable, new large 3-bedroom duplex, full basement, wall-wall carpet, carport, sundeck, fridge and stove. $375. 478-4109, 478-7957.

LARGE THREE BEDROOM, wall-to-wall, stove, heat and water included, high location with view of city. Upper suite. $305. 658-5702.

½ BEDROOM DUPLEX WITH fireplace, furnished. Prefer quiet young couple. $265. 385-1266 between 6:00 and 9:00 p.m.

NEW 3-BEDRBOM SXS DUPLEX. Beautifully carpeted. Patio and sundeck. Fenced. Available now. Colwood district. 478-2523.

2-BEDROOM UPPER DUPLEX, stove and fridge, $285 month, including utilities. 386-3024 or 388 Davida Ave.

3-BEDROOM, 2-BATHROOM side-by-side, $350 a month plus utilities, 728 Danbrook, Langford. Phone 385-9774 from 9-5.

FERNWOOD AREA — LARGE three bedroom suite with fireplace and wall-to-wall carpet. Available November 1st. $350. 385-4364.

1-BEDROOM SIDE BY SIDE FOR annual lease. Fridge, stove. No children or pets. 385-6969. References required.

FURNISHED, TWO-BEDROOM home in Esquimalt. Full basement and garage. $425 a month. Apply 385-0709, after 6.

LANGFORD SIDE DUPLEX, two-bedroom plus, drive-in basement, fridge, stove. $300 monthly. Available immediately. 478-3706.

NEW 3-BEDROOM DUPLEX, wall-to-wall carpeting, stove, fridge, master ensuite, available November 1st, $350. 382-7668.

3 YEAR OLD, 3-BEDROOM DUplex including fridge, stove, washer and dryer, responsible person. $334. Esquimalt area. 383-4524.

MODERN, 3-BEDROOM DUPLEX, K-Mart area, $310 per month. 386-0015.

3 BDRMS., FULL BASEMENT. Available November 1st. No pets. 385-4908 or 384-1539.

2726 PRIOR ST. — $249
Upper 2-BR available immediately. Western Homes Ltd., 386-3498

2 BEDROOM, SEMI-FURNISHED, $240, fridge and stove, K-Mart area, 477-6526.

206 DUPLEXES TO RENT

350.00—3 BR, Metchosin, lovely SxS on 2-acre lot with forest view, W-W., pets and children acceptable, AVAILABLE NOW
172.00—1 BR, downtown up-down, very large, heat and water included. AVAIL NOV. 1.
PEMBERTON, HOLMES LTD.
1000 Government St.
RENTAL DEPARTMENT

2-BEDROOM UNIT WITH LARGE storage basement in side by side duplex with fantastic lake view. Near beach and stores. Stove and fridge. Beautiful Shawnigan Lake. One child and one small pet welcome. $295 p.m., available immediately. Call J. Ettema 743-5311 or 743-2607 Collect, anytime. Shawnigan Realty Ltd.

3066 TILLICUM RD.
1 side of duplex — 2 bdrms on main and 1 down, fireplace, stove and fridge. Full basement. Rent $310 per month. Available November 1st. Call GADNER REALTY LTD. 385-7721.

COLWOOD
One side of new duplex in quiet residential area. Close to schools. Three bedrooms, 1½ baths. Kitchen with deluxe cabinet. Living room, dining room. $425 per month. 478-1259.

NEW 3-BEDROOM DUPLEX Glen Lake area $350, deluxe appliances, carpets, patio, close to schools, responsible family welcome. Nov. 1st. 384-0912 or 592-6625.

NEW THREE BEDROOM, DINing room, full basement, fireplace, W to W throughout. Close to school, stores, parks, very quiet area. 474-1503.

THREE-BEDROOM SIDE DUplex in Sooke village. 1½ baths, rec. room, patio, carport, ocean view. 642-5425 after 5:00 p.m. or weekends.

VIC WEST, 3 BEDROOM UPPER, $305. 2 bedroom lower, $295. Both newly decorated. Wall to wall, heat and appliances included. Available immediately. 658-5702.

2-BEDROOM DUPLEX ESQUImalt area, fridge and stove, children welcome, $325, 598-1892.

210 HOUSES TO RENT UNFURNISHED

SINCE 1887
Pemberton, Holmes Ltd.
1000 Gov't. St. 384-8124

376.00—3 BR, Sidney area, nice large home, W-W with large back yard, AVAIL NOW
425.00—3 BR, McKenzie area, new home with 2 baths, all lge appliances incl. AVAIL NOW
425.00—3 BR, Gorge-Craigflower, New 2½ bath on quiet block. AVAIL. NOW
400.00—2 BR, Bazan Bay, 1-year-old, full basement, lovely location. AVAIL NOV. 1.
309.00—3 BR, Burnside area, children welcome, AVAIL NOV. 1.
387.00—3 BR, Cook St. area, lovely renovated older home with fruit trees and large appliances AVAIL NOV. 1
375.00—3 BR, Metchosin, 2 bathroom, no basement, home on 3 acres AVAIL NOV. 1.
RENTAL DEPT.

ARROW RD. — ATTRACTIVE 2-3 bedroom home in lovely condition. Rent $400 p.m.

LORNE TERRACE — Older style small cottage 2-3 bedroom — completely renovated. Rent $325 p.m.

DOMINION RD. — Attractive 4-bedroom — immaculate condition. Rent $400 p.m.
david burr ltd.
655 Fort Street 384-9335

FAIRFIELD—CLOSE IN
Modern 5½ Rm townhouse — Rent includes heat (Newly decorated) Fridge, and range, garborator, laaundry, extra plumbing, drive-in garage, rumpus $365 per month. Mature quiet couples, available Nov. 1 Dickie Agencies Ltd., 919 Fort St., 382-4312 Res. 477-4662.

GORGE AREA TWO OR THREE bedroom full basement house, 2 fireplaces, drive-in garage, large fenced lot, fridge and stove, children and pets welcome, November 1st. $400 per month. 652-1204 after 6 p.m.

MODERN 3-BEDROOM HOME ON Happy Valley Road, fenced, W-to-W throughout, no basement. No pets. Fridge and stove if needed, close to schools and shopping. References required. $350 per month. $200 deposit. 478-6882.

3822 ROWLAND AVE. 3 BDRM, full bsmt., nice fenced yard. $332.

812 OLD ESQUIMALT RD.— $265 2-bedroom, no-basement. Local rental references required. Western Homes Ltd., 386-3498.

ESQUIMALT, 1027 GOSPER CREscent. Available November 1st, modern 4-bedroom house with 2 baths. Large living room and dining room, full basement. Wall to wall carpet, stove and fridge included, rent, $410. 477-2654.

3-BEDROOM HOUSE, FULL basement, sundeck, fireplace, automatic heat, stove and fridge, $320. Available November 1st. Langford area. 478-5838.

LARGE 2000 SQ. FT. 3 OR 4 BEDroom house, everything included, $450 a month, with $50 off for overseeing my property, in Colwood area. 658-5479.

1 BEDROOM SELF CONTAINED unit, in bungalow court, in Colwood area, $200 a month, everything included, partly furnished. 658-5479.

3 BEDROOM HOUSE. GOOD LOcation near Glanford School. Professional person preferred, children and pets O.K. $350 monthly. 479-4981.

2 BEDROOM HOUSE IN CITY, electric heat, range, fridge, washer and dryer, $350 monthly. 656-3839.

CLEAN, MODERN, THREE BEDroom home. Fridge and stove, near Shelbourne Plaza, $400. 477-8754.

MODERN, 4 BEDROOM, 2 bathrooms, fridge and stove, full basement and sundeck. 3049 Tillicum, $395 per month. 384-5473.

METCHOSIN
2-bedroom house. Fireplace, electric stove. Sorry, no children or dogs. $250. 478-3792.

BE AT 1570 BROADMEAD, TUESday at 8:30 a.m. to rent 1 bedroom house $130 a month. Needs clean-up.

TWO-BEDROOM HOUSE FOR rent $350 and two-bedroom suite for rent $250. Includes all utilities. 386-7397.

REMODELLED 3-BEDROOM house, wall-to-wall carpets, stove, fridge. Basement, large lot. 634 Pine St. (No dogs.) 388-5359.

3 BEDROOM, FRIDGE, AND stove, near schools and shopping. Separate entrance. Children welcome. No pets. $330. Phone 383-3186 or 384-2772.

AVAILABLE IMMEDIATELY
Three-bedroom home, full basement, fireplace, drive-in garage. Short-term lease. $400. 595-5313.

SOOKE. CONTEMPORARY CHAlet on 1.25 acres. 2-3 bedrooms, 1½ bathrooms, 2 carpeted floors. $300. 642-5508.

ENJOY COUNTRY LIVING AT Sooke, 2-bedroom bungalow, $265, 2049 Harbour View Rd., 385-5330.

SIDNEY, 3-BEDROOM HOME, available Nov. 1. $350 a month. 656-2804.

TWO BEDROOM BASEMENT suite for rent. Fridge and stove, utility bills paid for. 383-0004.

LANGFORD 3 BEDROOM HOME, washer, dryer. Fridge, range, $375 per month. Phone 478-4026.

3-BEDROOM LUXURIOUS CONdominium, main floor. 562 Rithet, $405. 658-5706.

2-BEDROOM HOUSE AVAILABLE now, central. Full basement, 385-2140.

IN GORDON HEAD AREA, 3-bedroom house available November 1st. 477-2956 or 382-1811.

5-BEDROOM HOUSE IN GORDON Head area, available immediately. 382-1811 or 477-2956.

SIDNEY, MODERN FOUR BEDroom, dishwasher, fenced. 652-1385, 656-4212.

SIDNEY, 3-BEDROOM HOUSE for rent, unfurnished. 743-9897 after 4 p.m.

NEAR UNIVERSITY, LOVELY 4-bedroom home, 2 bathrooms, rumpus room. 592-0738.

COLWOOD, 3 BEDROOM, FIREplace, basement. $375. 478-5706.

210 HOUSES TO RENT UNFURNISHED

AVAILABLE IMMEDIATELY
1 Bungalow — 2 bedrms. on main plus two bedrms. in basement. Large rms., double plumbing. Rent $388.
2 Spacious 2-bedrm. suite of a duplex. Extra room in basement. Wall-to-wall, range and fridge, $375. Gorge area.
Phone 386-7521, Boorman Investment Co., Ltd., 1111 Government Street.

AVAILABLE NOVEMBER 1ST, three-bedroom townhouse at $336.50. Two bedroom at $305.50. Includes, fridge, stove, drapes, heat, hot water, cable, parking, hardwood floors, 1½ baths, washer-dryer hookup, and family room. Children welcome. No pets. 595-5313.

CLOSE TO TOWN DUPLEX, 3-bedroom upper, $305, 2-bedroom lower, $295. Solid older building, freshly decorated, w-to-w, stove, fridge and heat included in rent. Move in now and live rent free until November 1st. 658-5702.

ROSERIDGE PLACE, NEAR Vanalman. Four bedroom house, two baths, separate dining. Living room, fireplace, no basement, all appliances, double carport. Some gardening, $410 per month, available November 1st, references. One year lease. 477-5616 before 4 p.m.

3-BEDROOM PANABODE; LIVing room, dining room, rumpus room, 2 fireplaces; including stove, fridge and drapes. In Metchosin on 2 secluded acres with views of Victoria. Available November 1st. $450 a month. Phone 478-9201, evenings.

FOUR-BEDROOM HOUSE, LIVing room with fireplace and wall to wall carpet. Dining room, rumpus room. Fridge and stove. Close to schools, shopping and bus. Gorge area. $450 per month. 386-9338, anytime or 592-3092, evenings.

BROADMEAD
Charming executive home, post and beam living room with brick fireplace, and plank flooring. 4 bedrooms, 2½ baths, panelled den. Rent $335. Available now to lease. Apply the Royal Trust Company, 388-4311.

LARGE NEW THREE-BEDROOM home overlooking Gorge waterway. All appliances and dishwasher, 1½ baths, fireplace, patio, fenced yard. Family with references. $425 per month. Call 386-1422, Local 258.

FAIRFIELD DUPLEX, CLOSE TO beach, tennis and shopping. Beautiful 2 or 3 bedroom, 4 appliances, 2 fireplaces, $345 includes heat.
4 bedroom, wall-to-wall, stove and fridge, $350. 658-5702.

GLANDFORD AREA 4 YEAR old newly decorated 3 bedroom home with bedroom or office, and ½ bath in fully finished basement, fridge, stove and some drapes included. Immediate occupancy, $450. 479-2703.

LARGE 2,000 SQ. FT. MAIN level house with up to 4 bedrooms. All utilities included $450 per month. This is main residence of waterfront rental court at 497 Island Highway. Immediate occupancy. 658-5479.

SHELBOURNE PLAZA AREA. Modern 4 bedroom home, 2 baths, rec. room, 2 fireplaces, large sundeck, convenient location. Excellent view, references required, lease available, will consider option to buy, $450. 592-7521.

ONE YEAR OLD, DOUBLE-WIDE mobile home, 1,300 sq. ft. 3 bedrooms, 2 bathrooms, wall-to-wall carpet. Fantastic seaview, on acreage to responsible tenants. $350. 642-3546.

SMALL 2 BEDRM. HOME ON 1 acre near the beach in Shawnigan Lake. Stove, fridge, garage. Idylic country setting. $275. December 1. Phone J. Ettema, Bus. 743-5311 or Res. 743-2607. Shawnigan Realty.

BRAND NEW
2 bedroom, plus studio. Wall-to-wall carpeting. 1½ baths, appliances, mini garden, children's play yard. Langford. 656-6590.

ROOMY 3 BEDROOM TOWNhouse, wall to wall, two baths, includes washer, dryer, fridge and stove. Near parks and schools, Esquimalt-Gorge, $330 a month. 383-4568.

AVAILABLE NOV. 1ST OR sooner. 5-bedroom hme in Esquimalt. $400 p.m. Apply Ms. Palfrey, 388-4271.
J. H. WHITTOME & CO. LTD.

LAKE HILL DISTRICT, 2-BEDroom home, large living room with fireplace, separate dining room, basement has 3rd bedroom, $350 per month. Call 479-7549 or 656-2141.

BOTH WORKING?
Why rent when you can purchase this 3 bdrm. full basement home on 55x200' lot? Built in dishwasher, china cabinet, etc. Rent, option, buy. 3839 Saul Street, 384-5929.

4 ACRES, TWO-STALL BARN, 3-bedroom house, $350. Plus large 1-bedroom separate entrance suite. Fridge, stove, washer and dryer, $225. Lease preferred. Vacant. 35 minutes from Victoria. 383-4568.

3-BEDROOM TOWNHOUSE, wall-to-wall carpeting, 4 appliances, secluded and quiet. No pets. Available now. Apply the Royal Trust Company, 388-4311.

UPLANDS
2-bedroom bungalow with den, 5 appliances, wall-to-wall carpeting, no pets. Rent $450. Apply the Royal Trust Company, 388-4311.

COWICHAN BAY AREA, 3 bedrm plus den, 2 fireplaces, carpeted, carport, fenced yard, close to schools. Phone 746-5188 days, 748-2371 eves.

3 BEDROOMS, 1½ BATHROOMS, fireplace, finished basement, near McKenzie, Quadra, available Nov. 1st $440, option to purchase, phone after 6 p.m. 384-1671.

3 BEDROOMS, CEDAR HILL golf course. Children welcome. Non-smokers, No pets. $325 a month. Utilities not included. 382-8871 after 5.

2-BEDROOM FULL-BASEMENT, new kitchen and carpet, Swan Lake, are available now, $350. 658-1061.

SHAWNIGAN LAKE, WAterfront 3 bedroom home, $295 per month. References please. Phone 477-9173.

2 BEDROOM COTTAGE, 4 MILES from Duncan. Ideal for older couple, light caretaking. Phone Duncan, 748-8728.

WILL TRADE TWO BEDROOM house in View Royal, $160 per month, for small house outside of town. 479-9235.

3-4 BEDROOM, MODERN, quiet. Phone days. Available November 1. 382-0045. References.

3-BEDROOM, OLDER HOUSE for rent, $260, Burnside area. 383-4524.

2 OR 3-BEDROOM HOME, fenced yard, central location, $350 plus utilities. No pets. 658-8706.

211 HOUSES TO RENT FURNISHED

FULLY FURNISHED TWO-bedroom, washer-dryer, close in, near schools, immediate possession, $375 per month. City Brokerage Ltd., 386-3547.

FULL FURNISHED 5-BEDroom house for rent for seven months starting November 1st. at $300 per month. Langford area. 478-8108 after 11 a.m.

MODERN 3-BR. HOME, MILL Bay, near sea. Nov. 1-April 1. $300 per month includes heat, hydro, water. Responsible non-smoking couple preferred. 743-9412 after 6.

FOR RENT FULLY FURNISHED home Dec. 1, $300, references required. 385-0821.

212 HOUSES WANTED TO RENT

NEEDED IMMEDIATELY BY two responsible working women, a two bedroom home with fridge, fireplace, a spacious yard, within a 15 mile radius of Victoria. Reasonable rent for guaranteed maintenance. Good references available. Phone 478-4881 any time weekends, after 4:15 Mon.-Fri.

COMFORTABLE, CLEAN HOME, garage, fireplace, required by December 1. Family, reasonable rent, versus very well kept personal property and grounds. Oak Bay and vicinity preferred. 598-8281.

RESPONSIBLE WORKING COUple with well trained pets want one or two bedroom home around $200. 595-5326.

MIDDLE-AGED COUPLE WITH dog, desire 2-bedroom house, Nov. 1. 474-1455.

212 HOUSES WANTED TO RENT

A VERY RESPONSIBLE AND clean couple with references and 2 children are very anxious to rent or have option to buy a 3-bedroom home in VICTORIA AREA. Will move anytime, please phone 477-2270.

2 RESPONSIBLE YOUNG women require 2-bedroom house, reasonable rent, preferably with yard, near bus route, have pets. Needed by Nov. 1st. 385-5665 or 479-9437.

3 BEDROOM HOUSE OR DUplex. Responsible mother, 2 children, 12, 9. Oaklands or Lake Hill school district. Phone 595-2336 between 6-8 p.m.

RESPONSIBLE WORKING MAN requires small house or cottage to rent or caretake. Will do gardening and maintenance. 595-4223.

MATURE WORKING COUPLE looking for cottage in or around Victoria, rent approximately $200-$250. 385-4975 after 4.

WANTING NICE OLDER HOME with extra 2-bedroom suite for mom in nice area, will pay, $300 to $450. 592-7427.

YOUNG WOMAN URGENTLY requires a furnished cabin in Saanich, Sidney area. Call 743-9615, 6-8 p.m.

RESPONSIBLE PROFESSIONAL person requires small house or cottage, preferably with garden. References supplied. 479-3674.

215 HALLS, WAREHOUSES, STORES and OFFICES TO RENT

ATTRACTIVE,
PROFESSIONAL OR
COMMERCIAL OFFICE
SPACE
1500 sq. ft. ground floor area, fronting Douglas Street. Carpeted, curtains, partitions. Private parking available at the rear.
CALL J. SIMSON OR F. HERRMANN, 656-5566. BELMONT MANAGEMENT LTD.

Park Pacific
PROFESSIONAL OFFICE SPACE available in new five-story concrete, fully air-conditioned and carpeted building on Quadra St. near McKenzie Avenue with ample on-site parking. Architect-designed interior layout and decor. WILL CONSTRUCT INTERIOR INTERIOR PARTITIONING TO SUIT TENANT.
Park Pacific Apartments Ltd.
388-5491

PRIME
OFFICE SPACE
Situated on the corner of Hillside and Wark between Quadra and Blanshard. This space is brand new and situated close to town but far enough that there is lots of parking. The building has air conditioning, elevator, janitorial services, electricity included in the negotiable rents. For further information call:
WILF GEE 477-5550
WESTMONT REALTY LTD.
920 Hillside
386-6796

FOR LEASE
1,200 sq. ft. warehouse-office in Town and Country district.

Office to share, including phone, telephone answering and private office, $150.
Keating Investments Ltd.
386-2910 656-3233

DOCTORS, LAWYERS, ACCOUNTANTS
BUY OR RENT
We have up to 969 sq. ft. available. Buy or rent or rent with option to buy. New building with separate outside entrance. Heating and air-conditioning included. Join already established professionals — this attractive new building. $7.50 sq. ft. or less for long lease holders. $54,900 to purchase.
WESTALL MANAGEMENT
385-7721 595-4273

READY FOR OCCUPANCY
AIR CONDITIONED
DOWNTOWN LOCATIONS
COMPETITIVE RENTAL TERMS
1 (Medical — Dental suite, 560 sq. ft.
2) 3 small office suites, average 450 sq. ft. Ideally suited for 1-2 persons prestige business.
SHORT OR LONG TERM LEASES
Phone 595-7154, Dominion Management

BURNSIDE RD.
BRAND NEW BUILDING
—Parking
—640 sq. ft. (more if needed)
—Ideally suited for T.V. sales, service, small appliances, office equipment etc.
—Available Nov. 1
BRIAN MARTIN 595-5171
Canada Trust

START A HAIRDRESSING PARlour. Large room, basin, dryers, etc., and two separate small rooms. $200 month. Double office or showroom; also, very large showroom — reasonable rates. Large number tip-up theatre seats. Offers. Opposite car park. Selling 2 brass beds. 384-1223, 382-0813.

OFFICE, WAREHOUSE COMBINATION TOTALLING 2,300 SQ. FT. RENTING NOW INCLUDING HEAT AND LIGHT. WAREHOUSE HAS LARGE OVERHEAD DOOR AND HIGH CEILING. ADDITIONAL INFORMATION FROM MR. ANERSON AT 382-2721 OR 477-4985.

895 FORT ST. AT QUADRA
Attractive, bright, carpeted and freshly decorated private office plus reception area in modern building. Includes heat and janitorial service. Available immediately, $185 per month. 385-5843 afternoons.

STUDIO
Available immediately, renting for only $150 per month including heat and light. Approx. 800 sq. ft. on second floor level. For further details contact Mr. Anderson at 382-2721 or 477-4985.

CLEAN, BRIGHT OFFICE, vailable immediately, comprising pprox. 600 sq. ft. and renting for nly $135 per month including heat and light. For further details contact Mr. Anderson at 382-2721 or 477-4985.

FOR RENT
Large area with approx. 11,000 sq. ft. fully fenced and with office, available immediately. 200' of frontage on Burnside Ave. For further details please call Mr. Anderson at 382-2721 or 477-4985.

MEETING ROOM AVAILABLE now for small groups. Club meetings, coffee parties, business seminars, etc. Reasonable rates. 388-7861.

HASHNA COURT
Offices, wholesale, space for lease. Choice location, 3347 Oak Street. A. S. Bains Dev. Ltd. 384-5016 anytime.

1,000 SQ. FT. AVAILABLE FOR light industrial or warehousing — central, bright and new. Reasonable. 384-4221 or 658-8542 after 6 p.m.

RETAIL STORE FOR RENT
A 400 sq. ft. retail unit now available in the mall at 720 Yates Street. For leasing information contact M.E.P.C. 383-4168.

OFFICE-WAREHOUSE, 550 SQ. ft. plus basement storage, 400 sq. ft., $175, incudes all utilities. 1305 Gladstone near Vic High. Call 383-0603 A.M. or P.M.

DOWNTOWN OFFICES FOR business and professional use. Competitive rates. Apply the Royal Trust Company, 388-4311.

1,600 SQ. FT. AVAILABLE FOR light industrial or warehousing — central, bright and new, reasonable, 658-8542.

1,800 AND 3,600 SQ. FT. WAREhouse with offices, deck and level loading, Oak Street. Ph. R. B. Long, 592-3663.

FOR LEASE
Office space at 616 Hillside Ave. Includes heat and light. $250 per month. 386-3556.

WAREHOUSE — COMMERCIAL space available for rent or sale. 477-6666.

$225 DOWNTOWN RETAIL or offices. Excellent location. 383-1239.

WANTED: ROUND, 1,000 SQ. FT. building for manufacturing small cement products. 592-4750.

215 HALLS, WAREHOUSES, STORES and OFFICES TO RENT

REALSPAN PROPERTIES LTD.
1031 VANCOUVER ST. 388-6454

WE SPECIALIZE
IN LEASING
OAK BAY BORDER — New, air conditioned office (with parking) near Foul Bay Rd.-Cadboro Bay Rd. intersection. Excellent profession office.
BURNSIDE AVE. — Reasonable rental rates, new bldg., close to town yet away from congestion.
FORT ST. — Walking distance to Court House. New, air conditioned office bldg. Can accommodate large or small tenants.
WAREHOUSE — We have several buildings available, from 1200 sq. ft. to 14,000 sq. ft. Call for details.
R. I. MURPHY
B. H. DOVEY
388-6454

SEASPRAY PROPERTIES LTD./ REALTORS
727 Johnson St.
NOW LEASING
OFFICE SPACE
QUADRA CENTRE—The best in town, limited space available.
RETAIL SPACE
FORT ST. — 1,000 sq. ft.
HILLSIDE — 1 only, 1100 sq ft.
ESQUIMALT — 1200 sq. ft. in busy mall.
WAREHOUSE
CECELIA — 6600 sq. ft.
For Further Information Contact
386-3124 R. D. LAW 478-9474
386-3124 J. COLWELL 479-4670

NEW WAREHOUSE FOR LEASE
One block off Douglas Street. Areas available; 3000 or 4500 square feet. Sprinklered, automatic levellers. For further details call: JACK MEARS 598-3321.
JACK MEARS OAK BAY REALTY LTD.

ATTENTION CONTRACTORS
Downtown location, over 1700 sq ft. commercial shop and office and approx. 4000 sq. ft. fenced parking and storage lot. Western Homes Ltd., 386-3498.

MODERN ESQUIMALT OFFICE, 418 sq. ft., $150 a month. 386-7635.

GARAGE FOR RENT, SUITABLE for storage of car. 592-4748.

233 MORTGAGE LOANS and INSURANCE

We Specialize In
FINANCING
DEVELOPMENT
1st and 2nd
MORTGAGE
LOANS ON
ACREAGE,
APT. SITES
Or Most Any
Real Estate
Holdings
ANYWHERE IN B.C.
CASH VALUATIONS ON EXISTING MORTGAGES OR AGREEMENTS GIVEN WITHOUT OBLIGATION COURTESY TO FELLOW BROKERS
PHONE MR. LEN THOMAS COLLECT AT 384-7128
Douglas Hawkes Ltd.
990 Blanshard St.

1st - 2nd - 3rd
MORTGAGE
LOANS
NO BONUS
NO DISCOUNT
NO HIDDEN CHARGES
Examples

Borrow	Pay Monthly
$ 2,500	$ 34.23
$ 5,000	$ 68.46
$10,000	$136.91
$15,000	$205.36

15-year amort. — 5-year term
No amounts too small or too large
Interviews in privacy of your own home
Money Immediately available
W. A. (Bill) Hodgson
385-2458
EVENINGS: 385-4528
24-Hour Service
Byron Price and Associates Ltd.

MORTGAGES
TO
$25,000
Big Cash to do Big Things
Consolidations and Refinancing
Competitive Rates
Urban and Rural Properties
Telephone Mr. R. Welz at 382-8261 or evenings 477-0997
BENEFICIAL
REALTY LTD.

FARMER
Investments & Realty Ltd
825 BAY STREET 382-2134
Complete mortgage service for investors, builders, home purchasers; interim financing and re-financing. Boyd Sadler.

MORTGAGES
1st MTGE. Funds available for residential properties from 11¼% (1 yr. term). Phone WALT SLOCOMB 382-9191.
CANADA PERMANENT
TRUST COMPANY
1125 DOUGLAS ST.

WE ARE AGENTS FOR CALAdonian Mortgage Corporation. Immediate approvals for small mortgages. Refinacning consolidation, vacant land Mortgages and all agreements given guaranteed 10 day bid, in writing. Call Allan Kleinman T & C Realty, 382-7276.

Funds available immediately for 1st and 2nd mortgages. Contact:
david burr ltd.
655 FORT ST. 384-9335

233 MORTGAGE LOANS and INSURANCE

MORTGAGE FUNDS AVAILABLE FOR FIRS MORTGAGES AT 12%, SECOND MORTGAGES AT 15% AND INTERIM FINANCING. FOR DETAILS CONTACT MR. McKENZIE 386-7521. BOORMAN INVESTMENT CO., LTD. 1111 GOVERNMENT.

SAANICH MORTGAGE CORP. Funds available for first and second mortgages, interim and land financing. Alan Dove, 388-6657.

MORTGAGE FUNDS NOW available. Continental Estates Corporation, 777 Fort St., 385-6778.

234 MORTGAGES FOR SALE

MORTGAGE
FUNDS
24 Hour approvals
1st-2nd and 3rd Mortgages
Short and long term
We are specialists in unconventional financing
H. HEGEN REALTY
No. 204 - 493 BURNSIDE EAST
MORTGAGE DEPT. PH. 388-4014

235 WANTED TO BORROW

BUILDER
Requires short term funds, fully secured by mortgage. Interest 16% and up. Provision for rollover to interested investors. 386-0130.

240 BUSINESS OPPORTUNITIES

A. E. LePAGE
WESTERN LTD · REALTOR
1391 HILLSIDE
386-6331

RESTAURANT BUSINESS
CITY CENTRE
CHEMAINUS
Ideal location across from theatre and shopping centre. Concrete block construciton. Approx. 6400 sq. ft. in all. Plenty of room for other stores or expand to dining room plus lounge. Upper part of building has 2 2-bedroom suites self-contained. Grossing well over $93,000 per year. Could be increased if opened nights. Illness forces sale of this property and business now. Must be sold. Asking $140,000 MLS.
386-6331 LEN LEDOUX 382-9852

BROWN BROS. on BLANSHARD
"People Helping People"

WANT A WAREHOUSE IN NANAIMO?
Drive by 2290 McGarrigle Road. Valuable complex in developing industrial area, close to city centre. Over 8,000 sq. ft. buildings with 18 ft. ceiling. Drive-in and deck-loading facilities. Fully rented on short-term leases. Ideal for owner-use in very near future or rents could be increased to show excellent return. Total of 34,000 sq. ft. land will allow for future development. Asking $225,000. Details from
ALAN U. POTTER
598-1864 or 385-8771 (anytime)

OPPORTUNITY
KNOCKS
Delightful, gracious, Spanish home, 2 years old. Plus 30x20 carpeted, bright display room. Ideally situated in area with open zoning. This is the spot to display and sell those hobbies you have created, or excellent for the wholesale Clothier or Import-Export agent. Near the sea, large lot — 17,000 sq. ft. Ideal for so many uses. Think of it — 2,000 sq. ft. of quality home plus opportunities beyond that of the average location. Vendor would consider your home or revenue property in trade. Asking $89,900.00. $40,000.00 Equity. Dial Cliff Stretch for viewing and complete details. 479-1657 or 592-3969.
J. H. Whittome & Co. Ltd.
Royal Oak Branch

WHAT'S TO
KEEP YOU?
Here's your chance to be your own boss. Retail fabric business in the growing Gordon Head area. Well established business in major shopping centre. Good lease. Store just redecorated and ready for the new owner. Bargain price of $15,900, includes all equipment, fixtures, and leasehold improvements. Stock to be adjusted. Call today. MLS.
PAT VICKERY
385-7761 24 hrs.
D. F. HANLEY AGENCIES LTD.

DELICATESSEN
Excellent husband and wife business in a busy downtown location showing very good return. Price includes: fixtures, equipment, improvements and goodwill. Stock extra. Complete details available to qualified purchaser. Price $49,900. MLS. For confidential showing call:
W. MICHAELS R. JOHNSON
388-4271 (24 Hr. Service)
J. H. WHITTOME and CO. LTD.

Restaurant
Business opportunity for a family operation. 42 seats, good equipment. Investigate the potential — you could buy yourself a secure future in these days of insecurity. MLS 20089. For more details please phone:
ERIC HODGKINSON
382-0047 or 386-2911
Homefinders, Wall & Redekop

EXTRA INCOME
Secure vending machine routes from $1190.00. No experience necessary. New type vending machines newer offered before. Big profits, low hrs. Start small and build to full time operation. Write KOFYMAN, 7895 Kingsway, Burnaby, B.C. V3N 3E4.

WILL SELL LARGE OLDER HOUSE on Dallas Road opposite park and within two blocks of buses, James Bay Plaza. Suitable for conversion to 4- or 5-suite apahtment. Interested developers and investors please call H. E. Thorne 388-6691 or home 383-8684. Roberts Investments Ltd.

BARBERSHOP
Deluxe
Superb 4 chair shop in excellent location. Asking $25,000.00. MLS Ross or Marion 477-9514, 388-6275 pager 2813.
PRINCIPAL PROPERTIES

A WONDERFUL OPPORTUNITY for an industrious hairdresser. A three-chair, four-dryer Unisex beauty shop in Ladysmith plus living space included in shop. Bonus offer, the building can be bought for a reasonable price and terms. For more information call 245-2343 from 9 a.m. to 9 p.m.

100 FEET DINING LOUNGE overlooking the sea on Victoria's scenic drive. Large living or rental apartment attached. Includes land, over one acre on three treed lots. Also, equipment and goodwill. For information, write Victoria Press Box 558. Please send phone number for appointment.

HOWDY PARTNER — WE WILL sell a 25 per cent interest in a good Victoria motel. Purchasers to "live-in" and manage. Phone 595-3224

U.S. CONTRACTOR-DEVELOPER opening new office, needs financial partner and-or working, male or female. Interested parties write Victoria Press Box 550.

CALIFORNIA REAL ESTATE firm interested in sharing local office or purchasing existing small R.E. firm on term. Write Victoria Press Box 549.

COMMERCIAL POOL, FACILIties, pool equipment. Large paved parking area. Would also be suitable for other types of business. Victoria Press, Box 570.

BAKERY, HUSBAND AND WIFE operation. Invest $32,000. Will yield approximately $28,000 net per year. Phone 477-1366 after 3 p.m.

OPPORTUNITY TO BUY OR invest in auto wrecking business. Excellent potential. Reply Victoria Press Box 524.

WELL EQUIPPED, MODERN cabinet making, general wood working, business for sale, for full details phone 477-7466.

240 BUSINESS OPPORTUNITIES

DRIVE-IN RESTAURANT FOR sale, excellent location on main highway on sunshine coast. Enquiries phone 248-5685.

OPPORTUNITY TO BE YOUR own boss. 478-4784.

241 BUSINESS OPPORTUNITIES WANTED

SUCCESSFUL BUSINESSMAN now living locally, seeks directorship or partnership in good progressive company or business. Ideal for perosn thinking of semi-retiring. Anything interesting onsidered, but MUST conform to high standard of business ethics. All replies treated in utmost confidence. Victoria Press, Box 575.

ARE YOU THINKING OF RETIRing? I am looking for a small business with potential. Please reply to Victoria Press Box 543.

244 REVENUE PROPERTY

BROWN BROS. on BLANSHARD
"People Helping People"

48 SUITE APT.
Invest in Campbell River. Owner will consider trade of Victoria property. 1st mortgage of $500,000 at 9⅞ per cent, term 1994. Good balance of suites includes 26 2-bdrm. Built early 1974. MLS 19973. Asking $780,000.
GEOFF SINGLETON
592-1429 or 385-8771 (anytime)

FAIRFIELD
Attractive home plus revenue, up and down duplex on quiet side street. Ground floor unit has large lrm. and kitchen, plus 2 bdrms. and family room in basement. Upper unit has lrm. with fireplace, 2 bdrms., kitchen and dining area. Large lot with lane access. $79,900.
DOUG LAWSON 595-2486
JIM KENNEDY 592-9078
or 385-8771 (anytime)

Green Acres
3½ Percent
Exclusive Residential
HENDERSON REALTY LTD.
385-9741 (anytime)

FAIRFIELD DUPLEX
Character duplex located in the desirable Clover Point area. 2 bedroom suite on the main, 2 bedroom suite up, plus a full basement. Well maintained and nicely decorated throughout. This building is presently owner occupied and offers excellent revenue potential. Only $66,900. Call RANDY COLBERT 479-5932 or 385-9741.

CHARACTER DUPLEX
$62,900
WITH TERMS TO SUIT
Located one block from the Gorge waterfront in an excellent residential area. The older up and down duplex has been completely renovated. Including new wiring (separate meters), plumbing, furnace, roof, etc. Three bedroom suite and a one bedroom suite both completely modern with wall to wall carpet etc. Try your down payment. MLS.
PETER DUECK OR
MIKE WESTON
656-6060 386-7521 598-3955
BOORMAN INVESTMENT CO. LTD.
1111 Government St.

APARTMENT FOR SALE
18 suites
walk-up
just completed
fully rented
$380,000
Call
JOHN ADDICOTT
(Exclusive Listing)
477-8282
477-8232 595-5171
Canada Trust

FAIRFIELD TRIPLEX
Upper and lower 2-bedrm suites are presently rented, large main floor suite is owner occupied and has L.R. with inglenook, large D.R., kitchen with loads of cupboards, bathroom and 2 good bedrms. Early possession possible. Offers invited on $63,500. MLS 19541.
HAZEL CLARKE 658-5656
NORMA HILL 383-7796
OFFICE 386-2911
Homefinders, Wall and Redekop

DUPLEX—IN-LAW
One of the best up and down duplexes—very much up-dated and pleasure to show. Excellent revenue possibilities. Up presently rented with main and basement in-law suite presently occupied by the owners. Full price of $61,900. Exclusive with
386-6796 JOHN BUNYAN 383-7777
WESTMONT REALTY LTD.
920 HILLSIDE
386-6796

TRIPLEX
All on separate meters and separate hot-water tanks. 3-bedroom main suite features LR with FP, cove ceilings and leaded glass windows for character. Part basement. 2 1-bedrm suites totally self contained. Easy care landscaped lot. Building is vacant so set your own rents. Potential monthly income approximately $800. Priced to sell at $75,900. MLS No. 19253.
385-7721 Kent MacLeod 595-4273
GARDNER REALTY LTD.

DUPLEX $$$$$
James Bay Legal Duplex, ½ block from Dallas Rd. Up is a 2-bedroom suite $290 per mo. Main is a 3-bedroom suite $380 per mo. Will be vacant Nov. 1st. Existing assumable financing of $52,000. Asking only $68,000. Hurry call BRIAN RIPLEY 598-5643. LANDSDOWNE PROPERTIES LTD. 592-2431.

ATTENTION INVESTORS
Two Excellent Apartments
No. 1 — 13 suites at $15,000-ste.
No. 2 — 15 suites at $18,000-ste with good owners ste.
Close in, easily managed, 7 per cent mortgages, for confidential information and viewing by appointment, please phone D. McKillop or C. Warren, 385-5113, Frank Beamish Realty Ltd.

DUPLEX ZONED
This property has a completely modernized 2-bdrm home ready for immediate accupancy. The lot is duplex zoned and there is lots of space for the addition of another unit. Ideal capital builder for young tradesman. $48,500 with minimal down payment to good credit. Humphrey Golby 592-6730. Henderson Realty Ltd. 385-9741.

521 SIMCOE ST.
$74,900
Eight light housekeeping units grossing $800 per month. Good corner lot zoned R2. Call Connie Weyler for more details at 386-6164, Castle Properties Ltd.

6 SUITES
1 ACRE
Immaculate tudor conversion with 6 large self-contained suites. One acre with subdivision potential. High Quadra. $189,000.
CLIFF SALMOND
385-7721 477-3626
GARDNER REALTY LTD.

NEW SXS DUPLEX
Strata titles. 3 BRs, dining rm., lge. kitchens, fireplaces, fully carpeted, 8 ft. basements with heat. Value at $51,500 per side. Finance can be arranged. Corner of Judah and Bremerton. For viewing anytime 477-7071, 385-1491.

28 SUITES
Modern apartment block only 7 years old. Owner would consider family home as part payment. Asking $460,000. For more information call:
385-7721 Bill Weiss 598-8443
GARDNER REALTY LTD.

MOUNT TOLMIE
AREA
Side by side modern duplex. 2 bedrooms, each side, large corner lot call now to view Connie Weyler 386-6164 or 592-1961.
CASTLE PROPERTIES LTD.

DUPLEX NEAR BEACON HILL Park, $58,500. 382-9366 or 382-3381.

244 REVENUE PROPERTY

A.R.P. and NEW
50 and 52 SUITES
2 new apartment blocks, Nanaimo and Parksville. Original A.R.P. buildings (no second mortgages back to Government). Without question 2 of the finest built new apartment blocks on Vancouver Island. Both with exceptionally large (especially Parksville) suites. A definite interest to the long-term investors. In Nanaimo $1,300,000; in Parksville $1,250,000. For further information call 385-3769.

COOK NEAR
DALLAS
Home with revenue. Opposite Beacon Hill Park. Immaculate 3-bedroom owners suite plus 4 furnished housekeeping suites. Close to shops, town and waterfront. $93,900. New MLS 20085.
BILL McCULLOCH 479-4487
Swinerton Stewart Clark Ltd.
385-2481

SIDE BY SIDE
NOT THE SONG, BUT A DUPLEX. YES, 2 bdrms. each side, full basement, drive-in garage and landscaping in the yard that can only be matched by the finest of parks. This is an excellent value at only $88,500 and located close to Mt. Tolmie. Call:
LARRY LINEHAM
595-2961 OFF. RES. 595-0134
NATIONAL TRUST

DRIVE BY THE CORNER OF Cloverdale and Inverness — look for our sign. 2-Bedroom suite plus bachelor pad. Good storage area also. Asking $64,500. Call:
ROMA or JOHN MOLYARD
477-0191 384-4827
Royal Trust Real Estate Dept.

MUST SELL 6 DUPLEX BUNGALOWS TO BE MOVED WITHIN 30 DAYS. PHONE 386-6781.

IDEAL TAX SHELTER
AND INVESTMENT!
NEW SxS DUPLEX
$85,700
3 bedrooms each side. Landscaped and fenced. Patios and sundecks. Colwood district. 478-2523.

NEWLY AVAILABLE 5-PLEX IN Fairfield area featuring 2 bedrooms, new wall-to-wall, fireplaces and full basements, yielding $18,000 a year, contact T. Davies, Diversified Holdings Ltd., 388-9181 or 478-5434 evenings.

247 COMMERCIAL OR INDUSTRIAL PROPERTIES

P.R.B
P. R. BROWN
AND SONS LTD.
"The People To See"

CENTRAL
SAANICH
WATERFRONT
5.8 acres zoned, Tourist Recreational Commercial Great development potential within 10 mile circle. Asking $225,000. More information?
K. O. MOORE OR
D. WAGNER
385-3435 — anytime

635/7 PRINCESS
AVE.
95' from Douglas, 6 blocks from city hall $78,000. Site area 5,760 sq. ft. Fully rented would gross $505.00 per month. Gross taxes $554.00. For appointment to inspect, call DAVID SCOTT, at 385-3435.

REALSPAN PROPERTIES LTD.
1031 VANCOUVER ST. 388-6454
NOW SELLING
STRATA TITLE
WAREHOUSING
Units from 1600 sq. ft. Low down payment to qualified Purchaser.
B. H. DOVEY
388-6454 477-4081

Western HOMES Ltd.
M1 - LTD
LIGHT IND.
2600 sq. ft. of brick and block building between Douglas and Blanshard near Memorial arena. Wired 200 amp. Ready for immediate occupancy. M.L.S. 20097.
ASKING $69,900
Jack Davis
386-3494 (24 hrs.)

A. E. LePAGE
WESTERN LTD · REALTOR
1391 HILLSIDE
386-6331

COMMERCITL LISTINGS
Do you wish to dispose of your property? The I.C.I. Division of A. E. LePage, Victoria, is desirous of obtaining listings of all Industrial, Commerical and Investment properties to add to our list currently being circulated to prospective purchasers. Throughout our national orgnaization your property will get Coast to Coast coverage. Why not list your property with A. E. LePage? It doesn't cost. It pays. Call
386-6331 LEN LEDOUX 382-9852

FOR RENT
DOUGLAS ST. FRONTAGE
Available Nov. 1st, area of over 11,000 sq. ft. with 32' of frontage on Douglas. This property has a small office on it and would be suitable for sales or rental of cars, boats, etc. For further details contact Mr. Anderson at 382-2721 or 477-4985.

Strata Warehouse
Concrete block construction in Victoria. 1800 sq. ft., 18-ft. ceiling, good parking, and access, heated, plumbed, display window, roll up door, potential mezzanine and vendor will lease back 1000 sq. ft. Asking only $66,000. Call BRIAN RIPLEY 598-5643 or 592-2431. LANSDOWNE PROPERTIES.

FOR RENT
Douglas St. frontage. Available Nov. 1st, area of approx. 8500 sq. ft. with 50' of frontage on Douglas. This property has a small office on it and would be suitable for sales or rental of cars, boats, etc. For further details contact Mr. Anderson at 382-2721 or 477-4985.

COMMERICAL BUILDING
Situated on busy street in Colwood. Good building with 4500 sq. ft. of floor space. Excellent potential for wholesale-retail outlet.
BOB PAUL
478-5561 478-2477
BLOCK BROS. REALTY LTD.

ATTN. BUILDERS
DEVELOPERS. I have listed a small parcel in town only minutes from city centre. It has potential. Asking $88,900.
BING RICHARDS
386-3231 385-3806
BLOCK BROS. REALTY LTD.

FANTASTIC LOCATION
For development on Douglas St., over 14,000 sq. ft. corner lot. Near Woodwards. For further details:
LARRY WAGNER
386-3231 On pager
BLOCK BROS. REALTY LTD.

INDUSTRIAL ZONED, ONE acre plus, Keating area, $125,000—terms. 384-1350 after 5.

247 COMMERCIAL OR INDUSTRIAL PROPERTIES

DOCTORS, LAWYERS, ACCOUNTANTS
BUY OR RENT
We have up to 969 sq. ft. available. Buy or rent or rent with option to buy. New building with separate outside entrance. Heating and air-conditioning included. Join already established professionals — this attractive new building. $7.50 sq. ft. or less for long lease holders. $54,900 to purchase.
WESTALL MANAGEMENT
385-7721 595-4273

BUILD YOUR
OWN WAREHOUSE
10,000 sq. ft. of warehouse zoned land (C-S-6) right on the new Blanshard Street extension. Excellent advertising possibilities on high traffic area. Build yourself, or we can build to suit you. Property now brings $7,500 per annum gross in rental income. $109,000.
385-7721 Kent Macleod 595-4273
GARDNER REALTY LTD.

FOR RENT
Large area with approx. 11,000 sq. ft. fully fenced and with office, available immediately. 200' of frontage on Burnside Ave. For further details please call Mr. Anderson at 382-2721 or 477-4985.

COMMERCIAL POOL, FACILIties, pool equipment. Large paved parking area. Would also be suitable for other types of businesses. Victoria Press, Box 570.

FOR LEASE: LIGHT INDUSTRIal, over 2,300 sq. ft. Mayfair area. Phone 479-3701 or 479-7769.

FOR SALE OR LEASE, 2 BAY garage, on prime commercial Douglas Street property. Private, no agents. 383-8614 or 592-4132.

250 HOUSES FOR SALE

Bayshore realty ltd.
388-6424 1006 fort st.

South Oak Bay
(1.)
Don't miss this great 4 or 5-bedroom family home just 2 blocks from the beach. LR, DR, Den, master bedroom and good sized kitchen on main floor and on the lower level, three bedrooms and large family room. Huge fenced lot (56x260) with fruit trees, double carport and sundeck. Large assumable first mortgage. This is the best buy in Oak Bay and is priced to sell quickly. MLS 19208.

Oak Bay
Almost Waterfront
$98,000
(2.)
Don't miss this 4-bedroom character home located near Glenlyon School with magnificent uninterrupted views towards Discovery Island. The main floor features good sized living room with fireplace with lovely sun room off large separate dining room and good sized kitchen. There are two bedrooms and full bathroom on main with two more bedrooms and half ath up, wbith room to install full bathroom. Full asembent with room fr further development. Lots of parking and the beach access is only 50 ft. from the back door. The house is vacant and priced far below replacement value. New MLS

Beach Drive
Condominium
Bargain — $46,900
(3.)
Deluxe 1-bedroom top floor suite in concrete building with seaview, close to Marina and Golf Course. Beautifully decorated. Swirlpool, sauna, workshop and underground parking. This is a rare opportunity, so call now for an appointment to view. MLS 17881.

For the Above 3
Listings Please
Contact:
David Billingham
388-6424

Reduced
This superbly built 3 bedroom home in Fairfield MUST be sold, so we have substantially lowered the price. 35 years old and in very good condition with beautiful HW floors, the plan is admirably suited to family or retirement living with huge kitchen with nook plus separate D.R. There is an enormous rec. room opening on to the back garden. Offers on $61,900.
John West
388-6424

Perfect Starter
or Retirement
Older professionally renovated 2 bedroom home on a quiet dead end street. Featuring modern 4 pce. bath, citation cabinets in kitchen with built-in dishwasher. Ample dining area, corner brick fireplace in a contemporary living room. Full basement. Easy care lot. Immediate possession. Courtesy to agents. Asking $49,500.
Syl Shumka
388-6424 (Res.) 595-1337

$59,900
586 Whiteside in the Carey-Tillicum area. Vintage 1959, a one-owner home and with some 7% financing availab.e Three bedrooms, living room with fireplace, in-line dining room (or simply a 22x12 living room), large kitchen with eating area and drive-in garage in full undeveloped basement. Nice lot with fruit trees and shrubs, backyard privacy with treed backdrop yet extremely convenient to schools, transportation and shopping. New MLS. 20183.
Brent D. Ewing
388-6424 (Res. 658-5661)

$59,900
1003 Caledonia near Central Park. A cute and attractive older stucco character home that has been modernized and is in spotless condition throughout (the rear sunporch yet to receive the full treatment). This is a comfortable home suitable for retirement or for a young family that requires two bdrms. (plus sewing room in basement), high bright ceilings, 18 ft. living room with fireplace, new kitchen and approx. 24 at 9%! Basement also contains a workshop, small wine cellar, laundry facilities and drive-in garage. Close to town, Crystal Pool, Curling Rink and with possible future development possibilities in the general area. Tidy backyard with 3 cherry, 2 pear, 1 plum, 1 apple. New MLS 20190.
Brent D. Ewing
388-6424 (Res. 658-5661)

$65,500
4516 Hughes off Interurban and Conway near Royal Oak. Virtually new and in a country atmosphere on a 50x240 lot. Finished sq. footage up is 1405 and 900 down with more available to suit each family's personal requirements. Room sizes: LR 22x13; DR 16x9; Bedrooms 13x11, 13x10 and 13x13; Rec. Rm. 31x13 and laundry room 16x13. Two complete bathrooms, exposed beams, natural rock fireplace, wall-to-wall throughout, large foyer entrance, large sundeck, thermopane windows and the price might be too low ... hurry before the owners change their minds on MLS 19307.
Brent D. Ewing
388-6424 (Res.) 595-1337

Value! City Charm
$50,500
Bright attractive 4-bedroom home, recently renovated throughout. Features include separate DR., attractive LR., good size bdrms., separate garage. Lovely fenced lot. Located on quiet street within easy walking distance to all conveniences. Call now!
John M. Hunter
388-6424 (Res. 592-6073)

BY OWNER
Must sell 4-year-old home. $61,900, 3 bedrooms, full basement, wall-to-wall carpet, lot 55x135, airconditioning, sundeck, carport, fireplace, nicely landscaped, quiet location near school. Open house Sat. and Sun. 1 to 5 p.m. View anytime at 534 Warren Ave. or phone 479-1932.

250 HOUSES FOR SALE

D F Hanley Agencies Ltd.

D. F. HANLEY AGENCIES LTD.
3293 DOUGLAS STREET
385-7761

QUIET STREET (Shelbourne-Cedar Hill)

14-year-old bungalow newly decorated, has four bedrooms, two bathrooms and large rec. room. near schools, buses, churches, and shops and listed at $59,900.
SANDY CRAWFORD
385-7761 24 hrs. 477-1561 Res.

Unusual Practical

Describes this brand new 3-bedrm, full-bsmt home. Fantastic conversation piece built in to centre of home. Must be seen. Asking price on this Sooke beauty is only $54,900. MLS 20014.
Scott Kendrew
385-7761 24 hrs.

QUIET HANDY Immaculate

A country setting and a quiet street yet easy walking distance to all schools and fantastic COLWOOD-LANGFORD shopping. This is a home you can really love; clean, immaculate and well maintained inside and out. A charming treed and fenced lot, and a spacious interior with a living room with fireplace, open kitchen and eating areas, 2 bedrms and a rec room (or 3 bedrms), a handy utility room and a large enclosed sunporch. Asking $49,900. MLS.
STEVE MOONEY
385-7761 24 hrs.

RETIRED
Or Retiring Soon?

Then you'll be interested in this 2-bedrm, part bsmt home near Kinsman Gorge Park. Walking distance to Fairways and Gorge Plaza. You can putter away in the garden or workshop OR take your putter to Gorge Vale, only a minute away. Kitchen faces east so have morning coffee in warm sunshine. Laundry room is on the main floor and there's a playroom for the grandchildren downstairs. You can move in and be settled by Christmas. New MLS at $53,500. Call us now to view.
Joanne Yeltowlees
Dave Harding
385-7761 24 hrs.

Immaculate $43,900

Just move in to this clean, well-kept home. Two bedrms, no bsmt. Separate garage has room for the car plus workshop area. Fully fenced backyard. MLS 20052.
Scott Kendrew
385-7761 24 hrs. 598-5341 Res.

Penoramic Sea View Houlihan Heights Contemporary Prestige $179,000

Busy Haro Strait and San Juan insure an ever changing view. Over 3,500 sq. ft. of superbly built and finished residence ideally suited for family entertainment living. Sunken living room with open beam ceiling; separate dining room. Complete kitchen with Jenn air; built-in range, micro-wave; dishwasher and garburator. Family room opening onto sundeck has rock fireplace. Four bedrms. with master featuring California reduced panelling and 4-pce. ensuite. Elegant mirrored entrance hall, 21x15 rec. room with slate fireplace, 3rd bath includes ceramic tiles and sauna. Separate den. Remote control double garage doors. Built-in vaccum and AM&FM intercom. Fully landscaped lot, offering seclusion. MLS.
BRIAN SHARP
385-7761 384-8075
24 HRS. PAGER 422

JACK MEARS
OAK BAY REALTY LTD.
"The Professional People"

2194 OAK BAY 598-3321
3618 SHELBOURNE 598-3344

SEARS SHOPPING
Large, 3-bedroom townhouse. Rec room, 1½ bathrooms. Playground facilities. Possible maximum NHA mortgaging, reduced to $49,500.
RUTH OR BEN BENNETT
598-3321 592-6257

ROCKLAND
Built 1961 — 5 bedrooms, 3½ bathrooms, 3 fireplaces, large enclosed heated pool. Sea and mountain glimpses, $134,500.
RUTH OR BEN BENNETT
592-6257 598-3321

OAK BAY
Panoramic sea and mountain views. Over 3,800 square feet. Completed construction Nov. 1st. $144,100.
RUTH OR BEN BENNETT
598-3321 592-6257

GORGE
Solid 2-bedroom basement home. Drive by 326 Arnot, $44,900.
RUTH OR BEN BENNETT
592-6257 598-3321

ARE YOU HAUNTED?
By the high cost of homes today? Here is a 3-bedroom stucco bungalow with lovely hardwood floors, dining room, a 22-ft. rumpus room, beautifully landscaped lot — ½ blk. to bus, 2 blks. to shopping everything for your convenience. $64,900. To view call: MARKIE MUNN or MARJ NAPPER, 598-3344.

BEAUTIFUL BROADMEAD
3 BEDROOMS AND DEN
2092 sq. ft. $116,000
This is a well built, nicely planned home in one of Victoria's loveliest subdivisions. Living room has simulated beamed ceilings, stone fireplace and glass doors to patio. Kitchen with dishwasher opens to eating area and large family room. It has W.W. carpet, stone fireplace, glass doors to second patio and outdoor barbecue. Cupboards around utility room has 3rd bathroom. Separate dining room overlooks sunken living room. To view call:
FRANK WILLS, 598-3344
MLS 20059

$54,900
VENDORS SAY SELL
Good looking Oak Bay Bungalow, double plumbing, two bedrooms up and 2 in finished basement. Fuel saving, sunny home on a very quiet tree-lined street. Convenient to shops and schools. Vacant, must be sold. Sincere offers requested. Realtors note MLS 18303 on lock box. LYNETTE DELAHUNT, 598-3321.

North Fairfield Oak Bay Border

3-bedroom home, finished basement in-law suite or 2 extra bedrooms. Options. Convenient and ideal locale, 912 Cowichan, $63,000 by owner. Drop by or phone 598-8636.

PENTHOUSE REALTY LTD.

250 HOUSES FOR SALE

LANSDOWNE Properties Ltd

ROOM TO LIVE

On a quiet cul-de-sac this 3-bedroom home is ideal and close to Town and Country for your shopping. Family room is all in Spanish decor with brick arches and built-in bar. Large semi-enclosed patio is designed for entertaining. Vendor is anxious. Asking $59,000. MLS. Phone now. ADELLA ZARFT, 478-9607 or 592-2431.

IN-LAWS

Exceptionally clean and well landscaped, 3-bedroom home on large corner lot, was designed for this professionally built in-law suite with 2 BRs of its own. Living rooms up and down have fireplaces. Owners must sell and open to all offers. MLS. ADELLA ZARFT 478-9607 or 592-2431.

SUPER CHEAP HOME

Truly a pleasant older home situated in Victoria West. Livingroom with a fireplace, large kitchen, two bedrooms and a part basement. Asking only $36,800. NO REASONABLE OFFER TURNED AWAY. Call: PETER BARDON 592-2431.

VENDORS HAVE PURCHASED MUST SELL

2823 KNOTTY PINE, LANGFORD. $45,500. MLS. A solid, modern family home with 3 bedrooms, wall-to-wall carpet, full basement, rec room and drive-in garage.
932 Forshaw. $44,500. MLS. Sacrifice Sale here, ½ of a strata titled duplex. Split level with 2 bedrooms and room in the full basement for another. All this and more on a quiet cul-de-sac with sweeping waterview.
1751 NEWTON
WALK TO
SIMPSONS-SEARS
5 Bedrmn plus in-law suite. $47,900. Solid older home on good size lot on a quiet cul-de-sac. MLS.

I EMPHASIZE THAT THE VENDOR IS EXTREMELY ANXIOUS TO SELL. WILL PRESENT ALL REASONABLE OFFERS.
GLENN NICHOLLS
598-7689 or 592-2431

DRIVE BY THESE TWO HOMES

But please do not disturb the owners

1. 1120 BEWDLEY. This is an immaculate home inside and out including a lovely bright living room with warm carpeting and a fireplace, a beautiful, completely re-modelled kitchen with eating area, two bedrooms and a four piece bathroom. In the basement is a fully self-contained two bedroom suite renting for $225 per month. Priced for quick sell at $66,000.

2. 2621 DONCASTER. A solid 3-bedroom home, fully modern with new carpeting in the reception areas. There is a large living room, a charming kitchen with eating area, a fully updated 4 piece bathroom and a large laundry area. Super work shop in the garage. Asking only $49,900.

To view these properties call
PETER BARDON at 592-2431

GARDNER REALTY Ltd.
899 FORT ST.

HOME PLUS REVENUE $2,700 DOWN

Here is a way to get started in this age of super expensive homes. Main suite has 2 bdrms., Victorian style L.R. and huge kitchen. Back suite (presently rented for $210 mo.) has L.R., 1 bdrm. and large kitchen. In the last 2 years the house has had new roof, wiring, plumbing, foundations, paint and furnace. Priced for quick sale at $53,900.
385-7721 Kent MacLeod 595-4273

LANGFORD'S FINEST

New MLS Listing!
—1,300 sq. ft. on each floor
—3 full bathrooms
—5 bedrooms
—32' rec room and wet bar
—2 floor-to-ceiling fireplaces
—Double carport and sundeck
—3 years old, as new
ONLY $63,500
385-7721 Cliff Salmond 477-3626

¼ ACRE 4 BEDROOMS

Where the trees are tall and the air is clean, this comfortable home features large L.R. with F.P. and huge picture window. 15'x19' D.R. adjoins kitchen with its own eating nook. 2 large bdrms. on the main and 2 more down. 39'x12' unobstructed area in full basement for rec. room development. New carport and concrete driveway. House is 80' from the road. Property backs onto forested area. Just listed at $53,900.
385-7721 Kent MacLeod 595-4273

QUIET & PRIVATE

This no-step, two bedroom immaculate home is situated in an exclusive Esquimalt area. All homes are on treed, 100 ft. wide lots. Loads of storage and parking. Carport with storage, 24'x16' new garage and workshop. New furnace. Double wide driveway for car, camper, boats, etc. MLS. Priced to sell at $54,900.
385-7721 Kent Macleod 595-4273

HIGH FAIRFIELD

Luxury living on a one-third-acre with a secluded rear yard. This 4-bedroom large home is immaculate throughout with a 20'x12' family room on the main floor. A must see. You will be delighted. Asking $92,500.
385-7721 Cliff Salmond 477-3626

Byron Price and Associates Ltd.
804 BROUGHTON ST. 385-2458

City Central Park $43,900

Solid 2-storey home with full high basement. Main floor has living room, separate dining room, family kitchen, 3 bedrooms upstairs. O.D.M. heating, fully wired for electric range, etc. Only $43,900. Phone now, VICTOR WONG, 385-2458.

HOME and INCOME SOOKE

This side-by-side duplex MUST BE SOLD, period. The owners need the money. See it! Decide what its worth to you, then make an offer, even if its less than $50,000, we will present it.
THE OWNERS WANT TO SELL!
Call DON BACON, 385-2458

BUY FOR CASH FROM OWNER, 2-year-old executive type home on Peninsula. Can be had for large discount to clear title. 652-5637.

250 HOUSES FOR SALE

VR Victoria Realty LTD
386-3585

OPEN HOUSE 3628 TILLICUM
TUES., WED. and THURS.
1:30-4:00

THIS TOWNHOUSE ONLY $35,900 Two level three bedrooms on bus line close to schools. The living room has a brick feature wall and electric fireplace, the dining area has sliding glass doors out to the patio and swimming pool facility, storage are up and down. MLS 16973. Call Neva Pennie to view at 386-3585.

ESQUIMALT 3 BDRM., STRATA DUPLEX, $49,500

Only 9 months old and still gleaming like new. Convenient kitchen with lots of richly grained cabinets and counter space and provision for dishwasher. Spacious living room, dining room and 2-pce. bath on the main, 3 choice bedrms up and 4 pce. bath. Full cement basement with partially panelled rec. room and full laundry room facilities, lots of parking. Excellent neighbours. Just imagine this near new accommodation for such a low price. Phone Morris Lund, 386-3585 anytime, res. 479-6688.

1603 BARKSDALE

Prestige high Gordon Head location. New spacious deluxe home with a 10.6x10.6 dining room. Large sunny kitchen with dishwasher. Quality carpeting throughout. Full basement ready for development. Double carport with sundeck. Shake roof. Landscaped. Asking $85,900. Trades welcome. To view call Leo Van Dyk, 386-3585, res. 479-6264.

VICTOR ST. 2 BDRM, REC ROOM $46,900

Absolutely immaculate thru-out and in top condition, floors gleaming like new. Porch entrance to cosy living room, family size kitchen with lots of cabinets, 2 good bedrooms, full basement and dandy large rec room. Recently re-wired, replumbed and new roof. Excellent lot, some fruit trees and space for vegetable garden, separate garage. Call Morris Lund, 386-3585, Res 479-6688.

NEW, 3 BDRM $56,900

3 bedrooms, family room, living room with fireplace, part basement, attached carport. You only have a short time to qualify for the B.C. Government second mortgage of $5,000, on this new home on Merideth Street. Lew Moilliet, 386-3585, res. 477-9251.

OAK BAY QUIET LUXURY

Gaze at the superb sea and mtn views and dream about far away places, but reality and graceful living are right here in this seven year old beauty with 3 bedrooms and 2 baths. Gracious entrance to the airy and spacious in-line living and dining rm with rustic brick fireplace. Gourmet kitchen lined with richly grained teak cabinets, dishwasher, of course, with 11x6 family room off. Truly delightful den to relax in and the lady of the house will be thrilled with the smart combination of laundry sewing room with special sewing table. Easy care lot, double carport. New MLS. Realistically priced at $107,000. Phone Morris Lund, 386-3585, anytime.

Montreal Trust

ALMOST NEW $64,500

A lovely 3-BR, family home on a quiet street just minutes from town. Spacious liv. room with fireplace, a separate din.-fam. rm., a convenient kitchen with eating area and a full above ground lower level RI for easy future development. Priced to sell quickly as owner has been transferred. NEW MLS Listing.
386-2111 DORIS BAIN 478-7927

MUST SELL LANGFORD AREA $65,900

Only 2-yrs-old and over 2,000 sq. ft. of finished liv. space. Set well back on a 75x198 ft. lot. Enjoy the privacy of the large patio area and the bright, spacious open floor plan of the family kitchen, din. area and liv. room. Also offers 3 good-sized BRs, plus a den and a 43x14 ft. fam. room-games room. Double carport, landscaped and partly fenced. NEW MLS Listing.
386-2111 DORIS BAIN 478-7927

SIDNEY

Modern home with pleasant living room with brick fireplace. Sundeck off din. area. Good kitchen with dishwasher. 3 BRs up (one ensuite). Finished rec. room, large enough for billiard table. 4th bdrm. down, workshop, big utility, partly finished 3rd bathroom. Carport. Fenced back garden with vegetables and fruit. Sea at the bottom of the road. Asking $55,900. In excellent condition.
DARLENE PEDERSEN
656-3924 656-1881

WHITTOME'S
ROYAL OAK BRANCH
4520 W. Saanich Rd.
479-1667

OPPORTUNITY KNOCKS

Delightful, Gracious, Spanish home, 2 years old. Plus 30x20 carpeted bright display room. Ideally situated in area with open zoning. This is the spot to display and sell those Hobbies you have created, or excellent for the wholesale clothier or import-export agent. Near the sea, large lot — 17,000 sq. ft. Ideal for so many uses. Think of it — 2,000 sq. ft. of quality home plus opportunities beyond that of the average location. Vendor would conesider your home or revenue property in trade. Asking $89,900.00. $40,000.00 Equity. Dial Cliff Stretch for viewing and complete details. 479-1667 or 592-3969.

J. H. WHITTOME & CO. LTD.
ROYAL OAK BRANCH

UNDER $40,000 WOOLCO AREA

One bedroom on big lot, fruit trees, one block to bus, close to shopping. 947 Easter Road. Phone 479-9787, evenings.

BY OWNER 2 BEDROOM, FULL basement, $48,000. 479-6373.

250 HOUSES FOR SALE

mann
T. L. Mann and Associates Ltd.

NEW HOMES FROM $62,750

ASK ABOUT OUR GUARANTEED SALE TRADE-IN PLAN OF YOUR PRESENT HOUSE!
LEEDS PLACE SUBDIVISION HAS ALL 3 BDRM., QUALITY FAMILY HOMES — SOME LANDSCAPED AND FENCED. MANY EXTRAS AND VARIETIES OF STYLES AND FLOOR PLANS TO SUIT YOU. NO THRU STREETS, 3 CUL-DE-SACS. 2½ ACRES OF PARKLAND.
VISIT OUR FURNISHED DISPLAY HOUSE OPEN WEEKDAYS 6 TO 8 P.M., SATURDAYS 10 TO 5 P.M.
LOCATED OFF LODGE AVE. BETWEEN SAANICH RD. AND QUADRA ST.
AT THESE PRICES IT PAYS TO MAKE AN OFFER. FULL FINANCING AVAILABLE TO QUALIFIED PURCHASERS. MLS.
OFFICE 598-5144

$55,400 2 BEDROOMS PLUS DEN

Located at 3316 Shelbourne close to shopping, bus and schools. A beautifully decorated 1½-storey home with arched F.P., dining room, bright new kitchen, washer and dryer connections, storage, separate den, huge master bdrm. and a 2nd smaller bdrm., 1½ baths. Sits well back from street, is private with fencing and trees. No steps to main floor. MLS 18934.
KEN MANN
Bus. 598-5144 Res. 477-6773

JUST LISTED JUBILEE AREA BELMONT ST. $48,900

Lots of home — 3 bedrms all large. A cosy brick fireplace in L.R., 4-pce. bath and family sized kitchen. 6' high bsmt. but have a look at the rec. room and bar. Fully fenced beautiful yard — pear, cherry, grapes, and patio for those picnic times. Complete easy care white vinyl siding exterior. MLS.
STAN PELLAND
Bus. 598-5144 Res. 598-5427

TOWNHOUSE ONLY ONE AVAILABLE $49,900

We have just listed a quality 3-bedrm townhouse (one in a group of 7) on no-thru Swan Street off Saanich Rd. Spacious and carpeted with large L.R. and dining looking out to a sunken patio and raised fenced private yard with trees. Maintenance costs are $10.00. If you are lookng for a townhouse but don't want to be part of a massive project — call us for an appointment to view. MLS.
STAN PELLAND
Bus. 598-5144 Res. 598-5427

ON THE ROCKS

New 3 BR, full bsmt, 1½ bath, 2 FP. Drive-in Garage. Elec. Heat. Superior location. View from Cedar Hill to waterfront. MLS 19607 $74,500.
STAN PELLAND
Bus 598-5144 Res 598-5427

ON GARDEN SOIL

150 feet from street on panhandle lot among oak treed site. New 3 BR full bsmt. 1½ bath, 2 FP. Elec heat, MLS 19608. $73,500.
STAN PELLAND
Bus 598-5144 Res 598-5427

Island Homes Ltd.
2504 DOUGLAS
386-7545

OPEN HOUSE MON. TO SAT., 2-4 P.M. BUCKINGHAM PLACE THE HANDY PLACE

CLOSE TO BUS, SCHOOLS, SHOPS. (OFF ARBORDALE UPPER SHELBOURNE).
NEW HOMES — SEVERAL DESIGNS. $64,700 to $71,800.
All 3 bedrooms, 1½ baths, R.I. for 3rd bathroom, set up for Wash.-Dry. Most have 2 fireplaces. All have good space for further develp. Several are view properties. For details call:
J. BARTON and J. C. BAXTER
386-7545 (24 hrs.)

BRAND NEW A Better Way To Live

Luxurious Townhouse
Comfortable living is the name of the game in the Deluxe Townhouse. Three bedrooms, two baths, spacious living and dining rooms. Better than average kitchen, fridge, range, and dishwasher included. Sundeck, covered parking, basement, planned for development. Lots of extras but come and see.

Full Price Just $52,900
OPEN FOR INSPECTION
1681 McKENZIE ST.
DAILY 2-6 EXCEPT SUN.
Or call Mr. Drew or Mr. Eldridge 386-7545 Island Homes Ltd.

$38,000 FULL PRICE

Small 2-bedroom home with living room, kitchen, utility rm and storage shed. Oil heat. Includes Elec. range and refrigerator. Marigold area. Call
Lloyd Ellis
658-8222

BRAND NEW Luxurious Townhouses Better Way To Live Full Price Just $52,900 Open Daily 2-6 P.M. Except Sun. 1681 McKenzie
(NEAR UNIVERSITY)
Designed for comfortable living. Spacious Living and Dining Rms. Step saving kitchen with full appliances. Three larger than average bdrms., master en suite, walk-in closet. Full Basement, sundeck, two-car parking, one covered. Lots of extras but come and see for yourself or give us a call.
Mr. Drew 592-0927 or Mr. Eldridge 477-6735 or 386-7545 anytime.

OAK BAY-WILLOWS, LOVELY 2-storey character home. 4 bedrooms, 2 baths, huge living room with fireplace, separate dining room, fully fenced treed back yard with back lane. All offers in $70,000 considered. 598-1703. No agents please.

250 HOUSES FOR SALE

Green Acres

3½ Percent
Exclusive Residential

HENDERSON REALTY
385-9741 (Anytime)

SIDNEY $44,500

Two-bedroom bungalow immaculate condition, beautiful, treed, secluded garden, carport entrance from rear lane. An ideal starter or retirement home.
V. C. WOODWARD
385-9741 (anytime)

LOW PRICE

For good accommodation — 2 bedrooms could be three — Living room — kitchen — and bath. This recently renovated home includes 4 appliances and still priced only $39,900.
385-9741 STAN TRONT 477-2829

ESQUIMALT $49,900

Good stucco, 20-year-old home of 2 bedrooms, living room with fireplace, bright kitchen, a full high basement with rec. room and an adjoining enclosed garage and workshop. Priced to sell.
385-9741 STAN TRONT 477-2829

ONLY $44,900 1717 DENMAN ST.

Looking for a good starter with 3-bedroom accommodation? 1,200 sq. ft. nicely decorated and fully carpeted throughout. Some development in the full basement. Immediate possession. To view this excellent value, call RANDY COLBERT, 479-5932 or 385-9741.

OAK BAY BORDER A REAL GEM

This extremely well cared for home is going to sell fast. Living room, dining room and 2 bedrooms on the main floor with 2 more bedrooms in the full basement. Large modern kitchen. New roof and new wall-to-wall throughout. Nicely landscaped 50x120 lot. Only $57,500. Hurry and call RANDY COLBERT, 479-5932 or 385-9741.

IN-LAW SUITE 3199 ALDRIDGE

Gracious living combined with additional revenue. This lovely home is immaculate and has over 1,500 sq. ft. on the main floor. Living room, separate dining room, 2 large bedrooms, and family room off the kitchen. Excellent location close to Sears and Camosun College. Terrific value at only $69,500. Call RANDY COLBERT, 479-5932 or 385-9741.

$56,900 3 BEDROOMS

Lovely 19-year-old 3-bedroom full basement home. This extremely well-maintained home also contains living room, dining room and large bright kitchen, with an eating area. Beautifully landscaped large lot. Sundeck. Close to Glanford Elementary School. A best buy on today's market at only $56,900. Call RANDY COLBERT 479-5932 or 385-9741.

GORDON HEAD $64,900

New 1300 sq. ft. three-bedroom home with additional bedroom in full high ceiling basement. Cathedral entrance and quality-built fireplace combined with an excellent floor plan. Situated on quiet cul-de-sac near Mount Douglas.
V. C. Woodward 385-9741 (anytime)

LANSDOWNE LIVING PLUS INCOME

Main floor has 3 bedrooms, large living-dining room, cozy kitchen, fireplace, wall-to-wall carpet plus 3-room self-contained suite down. Kitchen 12x12, living room 15x12, bedroom 12x15, with 3-piece bath. Separate entrance. Home has drive-in garage. Open to offers at $75,900. Call now
JOHN LUKAZ 592-1908

$59,900 3377 MAPLEWOOD AVE.

Drive by this spotless 3-bedroom home. Large living room with fireplace, separate dining room. Full basement with finished rec. room and separate den or bedroom. Beautiful landscaped garden. Asking $59,900.
HOWARD TOMLIN
385-9741 477-1327

FAIRFIELD $51,900

A low down payment will purchase a large older 3-bedroom home in Fairfield one block from Beacon Hill Park. Redecorated throughout. Could be duplexed.
HOWARD TOMLIN
385-9741 477-1327

P.R. B
P. R. BROWN AND SONS LTD.
"The People To See"

1712 TEAKWOOD

$72,500. Immaculate home in the most convenient University Hieghts area (McKenzie to Cedarwood, then right on Teakwood). The quality is obvious. Come see for yourself. Spacious LR, DR, kit, 3 BRs, bath with another ½ bath, BR, rec. room and utility room on ground level. Landscaped yard has veg. garden, flowers, fruit trees, secluded patio and 2 attractive storage bldgs.
ROY ANDERSON
385-3435 477-5057

2-BEDROOM, NO-STEP, CLOSE IN

Are you dissatisfied with your apartment, condominium or oversized house! If so, this 900 sq. ft., strata duplex with 2 bedrooms, galley kitchen, large living room and separate dining may be your answer. The electric heat assures you constant comfort with minimum care. Definitely attractive for the young and young at heart. Oh yes! If you have a friend who would like to live in the other half, this strata duplex is offered at $46,900 each side. Come and view today and bring a friend.
385-3435 K. O. MOORE 385-4227
DENNIS WAGNER
385-3435 595-2557

MUST SELL
PRICE REDUCED

Take advantage now of this second price cut. Vendor must sell this good solid older home. Two bedrooms, separate living-dining rooms, big kitchen, utility room, full basement, drive-in garage. Well decorated, clean, comfortable, convenient location, good level lot. Don't hesitate on this real good buy for only $46,900. Phone for appointment to view while its still available.
ERIC HODGKINSON
386-2911 or 382-0047
Homefinders, Wall and Redekop

NEW — UNUSUAL
Are you looking for a new home, one with a different floor plan finished with the care of an older executive type home, costing no more than an average plain new box? Do you want a no-care, landscaped lot on a quiet city street, also complete privacy? If this is for you, you must come and see this home reluctantly offered for sale by its owner for $68,900 call 382-6310, 5:30 to 9 p.m.

250 HOUSES FOR SALE

Castle Properties Ltd.

PARADE OF HOMES

LANSDOWNE—Quality thru-out this immaculate well-decorated home. Fully developed downstairs. Canopy covered deck plus glassed garden room both overlook the yard. Teak cupboards in large kitchen. Home is wool carpeted over H. wood on main.
BOW ROAD—Live in seclusion among the trees on the 77x141 lot that is well landscaped. Super 3 or 4 BR home. Many features that you must view. Call for more information.
ONLY $49,900—For this excellent starter home close to shopping and city centre. Nice floor plan with 2or 3 BRs, sep. D.R., cabinet kitchen, vendors must move out of city.
1815 SAN PEDRO—Drive by then call me to view this well constructed home with 1200 sq. ft. on main and some development down. Make an offer on asking price of $53,000.
FAIRFIELD—2 homes in this Prime area. Both 2 BRS full basement one older one newer.
To view call Hazel Campbell 386-6164 or 592-0632 anytime.

ESQUIMALT

Spotless two bedroom, no basement in high location. Carport, nice patio completely up-to-date. Only $44,900. Ben Greig. 598-3105 or 386-6164.

ONLY $39,900

Two bedrooms and a full basement. Good roof, wiring and plumbing, large lot. Ben Greig 598-3105 or 386-6164.

CUTE and COSY

Two bedrooms, large modern kitchen. Close to Gorge Vale Golf Club. Part basement, lots of storage. Fully fenced. Only $44,900. Quickly. Call Irene Dalziel 477-6380 or 386-6164.

TREES AND SECLUSION

Privacy yet only blocks from shopping where artistic planting of select shrubs and trees make this so different from most homes. 14 years old and well constructed immaculate, thru-out both levels. 3 BRS on main plus 1 down and rec. room. LR with view and DR with doors to sundeck overlooks back garden. New MLS. To view call Hazel Campbell, 386-6164 or 592-0632.

UPLANDS SLOPE OAK BAY $75,000 SECLUSION

Immaculate 2-bedroom plus den on full basement. With big family sized kitchen separate dining room. Fine oak floors, leaded glass doors. 75x119 Lot with high hedges providing privacy in back yard. New, exclusive with Ole Knudskov, 598-2461 or 386-6164.

SAANICH 3 BDRM. $47,500

Located near bus and school. This 2-storey home features 2-bdrm. and 3-pce. bath upstairs, living room, den, kitchen and dining area on main floor, 1 bdrm. 2-pce. bath, laundry room, storage and workshop area in basement. Large carport with sundeck. MLS. To view call Gerry Finingan, 383-4739 or 386-6164 (24 Hrs.)

$39,900

Well constructed 2-bedroom full basement home in need of some T.L.C. Spacious lot and much potential. Call Chris Greig, 386-6164.

10 MONTHS OLD $59,900

Located on a quiet cul-de-sac in Saanich within the 4 mile circle, this 3 bedroom full basement home is priced to sell quickly, MLS 18701. For more information or an appt. to view, Call Chris Greig 386-6164.

CONSIDERING?

So you want to purchase a home — a wise move. You're a little confused and maybe your down-payment isn't that great. Let me help. I have available a few homes in the low to high $40,000 range. Let's discuss your situation. CALL ME RIGHT NOW BOB KOHLRUSS 658-8360 or 386-6164.

GORGE, $52,900

4-bedrooms, 1½-storey stucco bungalow. Living rm. with granite fireplace, family-size kitchen, separate garage, 51x140 lot. New MLS quickly call Irene Dalziel, 386-6164 or 477-6380.

4 YRS. OLD $49,900

Immaculate 3-bedroom home featuring a spacious living room with fireplace, separate dining room, separate laundry room off the modern kitchen, situated on a spacious fully fenced lot. Perfect for starter or retirement. MLS. Call Chris Greig, 386-6164.

NEW LISTING

Quality home in the Lansdowne Camosun School area. Hurry to view this one, it has extras inside and out. Approximately 1,585 sq. ft. of living area on 2 levels well groomed garden. Quality from the lighted sidewalk to the rear garden room. New MLS. Call Hazel Campbell 386-6164 or 592-0622 Anytime.

SAN PEDRO

25 yr. old bungalow with full basement in Gordon Head. 2 BRs on main and 2 down presently rented to university students. Let the rent help pay your mortgage. Asking $53,000. To view Call Hazel Campbell 384-6164 or 592-0632 Anytime. MLS 19437.

3 YEARS OLD $63·500

Here's an immaculate 4 bedroom 3 bathroom full basement home offering all the fine features of modern living. This fine family home is located in an area of fine homes in the outskirts of Greater Victoria. MLS. For information or an appointment to view, call Chris Greig at 386-6164 or 478-5953.

Realtor
Canada Trust
No. 9-1537 Hillside Ave. 595-5171

3321 DONCASTER DRIVE
$54,900
OPEN SAT. AND. MON THRU FRI.
1:30-4:30
—two bedrooms main floor
—cosy dining area with louvered shutters
—living room WW plus fireplace
—lot 50x125
—drive-in garage
—full height ceiling in basemnt
—low maintenance
—gross taxes $545.32
—first mtge of $34,900 at 10¼% due 1980
FEEL FREE TO VIEW
595-5171 ROBERTA HOBSON
598-1194

OPEN MON.-SAT. 1-4
BRENTWOOD — Three new homes on quiet cul-de-sac, underground services. Off Wallace off Hagan, or off West Saanich Rd. off Clark.
—1010 Damelart Way — M.L. 20029—$71,500
—1030 Damelart Way—$65,900
—1024 Damelart Way—$67,000
Call anytime: WAYNE WIWCHARUK. 652-3642 or 595-5171.

$1500 DOWN

2-bedroom bungalow, fireplace, wall-to-wall carpet throughout. Separate garage on large lot. Very clean. Full price $41,900. Phone owners 479-2209 or 652-1562.

250 HOUSES FOR SALE

Realtor
Canada Trust
2252 OAK BAY AVE. 595-5131

OPEN DAILY 1:30-4:30
884 DARWIN
This home is a must to view this week — T.L.C. is reflected in the immaculate condition of the home and the gardens are a sight to behold. 3 nice sized bedrooms, L.R., D.R., and kitchen with E.A. Large greenhouse stays and the apple trees will keep pou supplied all season. Close to downtown and anxious to move. M.L.S. 19852. Priced at $59,500 or offers. Call LESLIE BOHER, 598-1665 or 388-6275 Pgr. 729.

4239 ROSSITER
GORDON HEAD
Don't miss this opportunity. Quality built and attractive Tudor design. 3 beds, 2 baths including 4 piece en suite. Full basement, R.I. fireplace and 3 pce. R.I. bath. 2 carport under delightful 24 ft. deck. This has to be right for price. Compare at $72,900. Call LESLIE BOHER, 598-1665 or 388-6275 Pgr. 729.

1455 JAMAICA
Mt. Douglas — Desirable area of Gordon Head — 11 years old, 4 bedrooms, 2 baths, lots of finishing down. A well maintained home in an established area. Owners have bought. Priced to sell. $68,900. MLS 19473. Call LESLIE BOHER, 598-1665 or 388-6275 Pgr. 729.

4387 MAJESTIC and
4383 MAJESTIC
Two new homes. Spacious with 4 bedrooms. finished in each. 3 bathrooms, large finished rec rooms and over 2,000 sq. ft. finished. Priced $74,900 to $77,900. To view these homes, please call: LESLIE BOHER or JACK HOWES, 598-1665 or 388-6275 Pgr. 729 or 658-5100.

1614 DOUGALL
3 bedrooms, 2 baths on a quiet street just by Majestic Park. Brand new ready to go and priced at $68,900. For further information and to view these fine properties, please phone LESLIE BOHER, 598-1665 or 388-6275 Pgr. 729.

EXECUTIVE LUXURY HOMES
1569 CEDARGLEN—
GORDON HEAD
Brand new — large executive home custom built with 3 bedrooms — 4 pce. ensuite. Large living room, rock fireplace and delightful views from wrap around deck. Large treed lot. M.L.S. 19478. Priced at $115,000. Call LESLIE BOHER, 598-1665 or 388-6275 Pgr. 729.

Century 21 REAL ESTATE
J. D. BOSDET LTD.
120 - 727 JOHNSON 386-3128

SIDNEY

3-bedroom, full basement home, plenty of space for parking boat and camper, finished rec room. Price $57,400 or offers. Call
388-4455 Ed Taillefer 478-5447

UNIVERSITY HEIGHTS

3 bedroom, side by side duplex with 1 bedroom in-law suite. Hardwood floor throughout, fireplace, large sundeck. To be strata titled. Asking $62,500.
388-4455 Ed Taillefer 478-5447

KING OF THE MOUNTAIN 7.14 ACRE HIGHLAND DISTRICT

Like to feel you are on top of the world and have your own private estate with many sites to choose from for your dream house. Price $53,500.
388-4455 Ed Taillefer 478-5447

EXCELLENT VALUE BRAND NEW $56,900

2-bedroom home, fireplace, quality carpets throughout. Full high basement for future development. Located on quiet cul-de-sac near playing field for children. 5 minutes to downtown.
388-4455 Ed Taillefer 478-5447

SAANICHTON "EXTRAS" "EXTRAS" "EXTRAS"

New 3-bedroom, custom built home with thermo pane windows, radiant heat, special lighting effects in rumpus room with homestead fireplace. Enclosed 2 car garage with workshop area. Special wine or root cellar. Purchase now and choose own colour of carpets. Priced at only $73,900. For more information phone
388-4455 Ed Taillefer 478-5447

Engineered Homes
IN
NORTHRIDGE TERRACE
AS ADVERTISED
ON THE BUSES

JUST 16 HOMES LEFT
Priced from $70,700 to $79,700. Your last chance to own a new Engineered Home in this desirable area. A high location with views and trees. Just 10 minutes from downtown Victoria.
Follow the orange signs off Vanalman Avenue to our

SHOW HOME
OPEN FOR INSPECTION
3-9 p.m. Weekdays
1-5 p.m. Sat. and Sun.
Call Anytime
Harry Atkey Ron Cherwaty
598-1737 Or 385-6211

Engineered Homes
385-6211 or SHOW HOME 479-2611

Ridley Bros.
Development Co. Ltd.
478-1721
Member Victoria H.U.D.A.C.

466 SUE MAR PL.
(follow signs off Metchosin and Painter Roads)

A sparkling new tudor-styled home on a quiet cul-de-sac in a very desirable area of Colwood. Close to schools and all amenities, the home features three bedrooms, master ensuite, stone fireplace, dining room, a family sized kitchen and room for expansion in the high basement. Flexible financing on offers to $61,700.

YOUR HOST, DOUG GENT
478-9823 (24 HRS.)

COLWOOD 10½%
FIRST MORTGAGE
1 year old 1,200 sq. ft., full basement, shake roof, open beam ceiling, dishwasher, drapes, ensuite, etc. Tudor exterior. Price $62,900. 478-3674.

250 HOUSES FOR SALE

the Permanent

1125 DOUGLAS ST. and
3647 SHELBOURNE ST.

OAK BAY
Large 3-BR. (1 down) home. Two FP., kitchen with EA, sundeck off. Beautifully landscaped, convenient location, near schools, bus and shopping plus 1-BR. self-contained in-law suite. Only $65,900.

¾ ACRE LOT
3-BR. 1600 sq. ft. LR with FP, large, bright kitchen with EA, full bsmt., close to shopping. Privacy $74,900.

REDUCED $4,000
Charmingly different Cape Cod home. 2 large BR's and bathroom upstairs. 3rd B., family room, LR with FP. DR, KITCHEN AND LAUNDRY RM. ON MAIN LEVEL. Double carport. 1-yr.-old. $69,900.

SPLIT LEVEL
Immaculate 3 BR., 1½ baths, spacious living area. Sundeck off DR. large lot with privacy. Financing available. $70,900. For information on the above 4 ads call BARRY THORNDYCRAFT 477-0141 or 477-8487.

WALK TO TOWN
1. Only $49,900 for this spacious 3-bedrm. home with full basement, garage on valuable lot. Try your low down payment on this one. ML.

FAIRFIELD
2. $59,500. spacious family home on quiet street, 4 bedrms. up, large entrance, dining room, living room, sundeck, garage, carport. Good financing. ML.
382-9191 IRENE VAN 384-9191

3980 BOW ROAD
$49,900. Cozy 2-bedrm bungalow with fireplace, w-w carpet, OOM heat on 77x141 treed lot in this convenient area. Price reduced for quick sale with immediate possession. ML20184. See this one today with HERB McDANNOLD 595-1177. GLEN McDANNOLD 595-6488 or 382-9191.

SHAWNIGAN LAKE
The perfect starter for contemporary people. near new 2-bedrm. post and beam home. Lots of cedar inside and out. Fireplace, built-in range, carport, low taxes, two blocks to village and lake. Why pay another month's rent? See the sunset from the secluded sundeck today. $41,500. PATRICIA BRIAR 384-2968 or 382-9191.

CANADA PERMANENT
TRUST COMPANY

NEWSTEAD REALTY LTD.
1637 FORT ST.
3200 QUADRA ST.

$45,900
Super terms
2 Bedrooms
Full basement
Quiet Street
Jubilee Area
View by appointment with
DALE VIEWEGER
598-5166 479-9416

COUNTRY LIVING

Close-in, ½ acre with pretty 3-BR bungalow. All modern and move right in. Large garage and guest room. Orchard and garden. MLS 18904. Call:
MRS. McKEAGE
386-8871 479-5868

CLOSE-IN

2 BRs up, 1 in bsmt. Shining fresh home with new plumbing and wiring. Fridge, stove, washer and dryer included. LR, 3-pce. bath, cab. electric kitchen. Separate garage, large lot. MLS. Call:
MRS. McKEAGE
386-8871 479-5868

598-5166
386-8871

NEW HOME Direct from Builder
492 Meridith St.
$59,000
Features include:
3 bedrooms
sundeck
wall-to-wall carpet
dishwasher
top quality fixtures
close to schools and shopping
To view 382-2211 Sansor Development

$000 OFF

New two and three bedroom homes for sale

AT COST

by builders. New crescent near shopping centre, school and bus. All underground services.
Two bedroom $56,900 completely finished, suite roughed-in in basement.
Three bedroom $49,900. Handyman can finish interior for $6,000.
Three bedroom $62,900 post and beam, finished except for interior painting and carpet.
Call 598-3629

VALUE PLUS
A truly versatile home with very well planned accommodation. If you need 3 or 4 bdrs. and double plumbing plus a family room with F.P. on a rural lot this could be for you, OR if you need 2 Bdrs. for yourself and a suite in the bsmt. for a relative call us, this may well suit. Immaculate, 5 yrs. young and only $63,00. MLS 18742.
HAZEL CLARKE—658-5656
NORMA HILL—383-7796
OFFICE—386-2911
Homefinders, Wall & Redekop

BRENTWOOD BY BUILDER, 1200 sq. ft., 3 bedrooms, 1½ baths, all wood exterior. 5-Year New Home Warranty. $61,900. Nelson Construction, 656-6084.

READ THIS NOW ! ! VENDORS are leaving the province and must sell this excellent family home, featuring spacious living room, dining room and kitchen — 4 bedroom — rumpus room — utility, workshop, covered sundeck, nicely treed lot, only 2 blocks, to shops and schools. Where can you get this much accommodation for only $59,900? ! ! ! Please call B. Cartwright at 386-2911 anytime. Wall and Redekop Realty Ltd.

LOW TAXES,
LARGE LOT
at $47,500 don't miss this custom-built strata duplex. Brand new 3 bedrooms on fully treed lot. From slate fireplace, senwood cabinets to large private sundecks. View anytime. 2672 Selwyn Rd., Langford. 478-6468.

BY OWNER. 1580 SQ. FT. FAIRfield home. Reduced from $77,900 to $71,900. Must sell. Owners leaving town. Phone 598-6495.

250 HOUSES FOR SALE

WALL & REDEKOP HOMEFINDERS REALTY LTD

QUIET, ELEGANT
Spacious park-like surroundings. Quality home with large LR, large DR, large kitchen, 1566 sq. ft. on main, in-law suite. Swimming pool with deck. 147 acre super unobstructed water view. Gently sloping to your own private wharf. $123,900. MLS 20145. Call:
JANINE HALL
386-2911 or 592-6826

PRIVATE PATIO
Off Bachelor Suite
$26,500
See this well-priced unit in 1-year-old block in Esquimalt. Stove, fridge, and drapes included. MLS. More details can be obtained by phoning:
POLLY HIGGINS
386-2911 or 592-4111

COLWOOD AREA
FAMILY HOME
Here is that extra space home you have been looking for. Extra large kitchen and dining area, LR with FP, rec. room on main floor, 3 large bedrooms up and one on the main, 3 bathrooms, kitchen cupboards are new and the house has been newly renovated. There is a workshop and a carport and the lot is fully landscaped. Try your offers on the asking price of $67,500. MLS 19426. To view call:
JACK GREENWOOD
386-2911 or 384-5228

HERE IS . . .
One of Gordon Head's top value homes. Built by Tod Hackett it is completely finished up and down except for the furnace room. There are 2 finished fireplaces, 3 bathrooms, the ensuite is 3-pce. 3 bedrooms on the main floor, a charming living room and dining room, and a family-sized kitchen. The laundry room is finished with room for a large freezer. There is a good-sized room off the finished rec. room with sliding doors that can be an extra bedroom or children's play room. The front entrance is a very roomy foyer with lots of closet space. Now priced to sell at $69,500. Don't delay on this one.
THE GREENWOODS
386-2911

TERRIFIC FOR
STARTER OR
RETIREMENT
$47,900 . . . This 2-bedroom home is tastefully decorated and features quality W-W throughout. L.R. wih oak mantel F.P. and large eating area in kitchen. F.H.C. basement has panelled rec room and lots of space for further development. Plus sep. garage on fenced lot. MLS 20043.

$38,900 . . . Colwood, lovely 1 bedroom cottage in immacuate condition located on quiet cul-de-sac in area of good homes. Workshop, patio and new fruit trees on large lot. MLS 20151.

$49,900 . . . Beat the rent trap! Come to Goldstream Gardens, you'll love this 3 bdrm; 1½ bath; contemporary townhouse. In-line L.R. and D.R. Has attractive F.P. located in treed area close to all amenities and community centre. MLS 19982.
BARBARA GREENWOOD
386-2911 or 384-5228

GETTING STARTED or
Slowing Down—Only
$31,500
Two year old 1 bedroom condominium in immaculate condition, w-w throughout close to bus and shopping. Can be financed with a low down payment. And you can move right in as vendors have moved. To view or for further details on MLS 19847 please call:
ANITA TAIT
386-2911 or 477-8522

LAUNCH YOUR BOAT
. . . from Fleming Beach or walk to Saxe Point from this attractive 2-bedroom bungalow with additional, bright, nicely appointed kitchen, L.R. bedroom and 4-pce. bath plus good workshop in basement. Almost 1300 sq. ft. of paved parking for that boat, recreation vehicle, etc. Lot 79x120 ft. R-2 Duplex zoning. Price $58,900. New MLS 20347
NINA or BOB STEPHENS
386-2911 or 479-5463

PAINT AND PUTTER
Up and down duplex. Ideal for someone with minimum down payment. Supplement your payments with extra income. 2 bdrm. each suite. Appliances included in asking price of $54,900. MLS 20001.

LOW DOWN PAYMENT
Immaculate 3-bedroom, strata duplex. W-W carpeting. 1½ baths. sliding glass doors onto patio overlooking pretty yard with numerous trees and shrubs. Appliances included at $43,900. MLS 19003.
LOLA CLARK
386-2911 or 658-5877

FAMILY HOME
A really good buy in an older 3-bedroom home. Real good condition. 2 bedrooms up, 12' 6"x16' 4" living room and new wall to wall. Close to downtown Sidney. Vendor open to offers. Asking price $40,000. For appointments to view call:
JOHN D. TISDALLE
386-2911 or 652-2350

HOMES FOR WEEKEND VIEWING

2-B.R., 1137 Union, $45,500.
1-B.R. and Den Condo., Savoy, 777 Blanshard, $48,900.
2-B.R., 1652 Burton, $49,900.
4-B.R., 2 Baths, 1195 Tolmie, $71,500.
4-B.R., 3 Baths, 292 Portsmouth Drive, $79,900.
3-B.R., 2 Baths, 1649 Warren Garden, $97,500.
4-B.R., 2 Baths, Waterfront, 29 Brigadoon Place, $98,000.
To View Call:
SHANE BEFURT
386-8871, 388-6275 Pager 574
STANELAND JOHNSON
384-0994
NEWSTEAD REALTY LTD.
3200 QUADRA ST.

$62,000
Hilltop views, 3 bdrms, 1½ baths, kit., blt-in eating area, laundry rm., off, 2 fireplaces, leaded picture windows, redecorated, oil H.W. heat. Immediate possession.
477-7509 DOUG DICKIE 382-4312

$85,000
FAMILY HOME — 5 BDRMS.
ACROSS FROM A WOODED PARK
2 storey character home renewed completely 1 year. Features: 4 bdrms. up, 1 bdrm. and den down, large liv. rm., sep. din. rm., kit., eating area, laundry off, 2 baths, new oil H.W. heat. Nicely treed 100x133 lot, sep. 2 car garage workshop. Excellent financing.
477-7505 DOUG DICKIE 382-4315
DICKIE AGENCIES LTD.

BRENTWOOD

There is a 4-bedrm, 3 bathroom real family home available in this much sought after area. 2580 sq. ft. to spread out in. Family room off kitchen and dining. The living room is 17x24½ with an adjoining sundeck 25x21. A heavy handsplit shake roof adds to the prestigious appearance. $94,000. W. A. Frebold Real Estate, 386-7414 — 24 hours.

OAK BAY
Bargain, 3-bedroom, 55 ft. lot, $10,000 down. $47,900. Evenings 598-8134.

250 HOUSES FOR SALE

WESTMONT REALTY LTD.

920 HILLSIDE
386-6796

SPARKLING CLEAN

Only seldom is a home such as this available. Located in one of the loveliest treed quiet streets in Fairfield and only 2 blocks from the sea. This modern home features a large living room with L-shaped dining room both with sparkling oak floors. The kitchen is the kind the lady of the house will love. Two bedrooms and modern bathroom complete the main floor. Rec. room finished in the full high basement. Full price of $59,900 with a nice assumable first mortgage. MLS 20328.
JOHN BUNYAN
386-6796 383-7777

NEAT AND CLEAN VERY CLOSE

to town is this solid 2-bedroom plus one bedroom in the full basement home, nicely landscaped, fireplace and built-in garage. Owner moving and must make a quick sale. Try your down. For an appointment to view call:
KEN WRIGHT
386-6796 598-2183

VENDOR IS READY AND WILLING

The vendor of this lovely new three-bedroom, full basement home says he will wheel or deal on anything you have to offer. If you would like a new home in Gordon Head and have an older home, a boat, a car or whatever as equity, let's see if we can make it work.
386-6796 DAVE TAYLOR 384-2718

GORGE AREA $59,900

Well built three bedroom stucco home with a developed high basement. Located close to schools, stores and buses this home is priced for a quick sale with reasonable terms.
386-6796 BILL SIDHU 477-5382

DUPLEX IN-LAW

One of the best up-and-down duplexes — very much up-dated and a pleasure to show. Excellent possibilities. Up presently rented with main and basement in-law suite presently occupied by the owners. Full price of $61,900. Exclusive with:
386-6796 JOHN BUNYAN 383-7777

JOLLY PLACE PRICED FROM $65,900

There are four of these brand new homes left in this fine area. All homes have three bedrooms, one and one-half bathrooms, wall to wall carpets and a full basement. Situated on a quiet cul-de-sac close to buses asd schools. Good mortgage to A.P.
386-6796 KEN WRIGHT 598-2183

Vendor Must Sell to Have Merry Xmas!!

U MUST BUY BEFORE NOV. 30 TO GET B.C. 2ND!!
Open Houses
864 and 868 LESLIE
MON., TUES., WED. THURS., FRI., SAT.
1:30 4:30
EACH HAS 3 BDRMS.
$69,800
CALL FOR DETAILS:
ANITA McLEAN
388-9172 384-5116
HARRY PALM
388-1972 384-7229
FARMERS & MERCHANTS TRUST CO.
731 Fort St.

T/C TOWN AND COUNTRY REALTY
3579 DOUGLAS STREET
382-7276

$1,000 DOWN

Yes—you can move into a brand new 3-bedroom home AT ONCE with $1,000 down — if you can make payments and have some plans for additional cash in the future. Call Allan Klenman — our mortgage manager 382-7276.

GET THIS

Country atmosphere, tall trees, water views and distant mountain scenery. Sounds good? It's terrific. And so is this 10-yr.-old immaculate 3-bdrm house. The living rm features a floor-to-ceiling brick fireplace at one end and sliding glass doors to a large 28x11 sundeck at the other. The kitchen is a dream with wrap-sround counter space and built-in appliances. Off the kitchen is a second sundeck. The 13-14 master bdrm. can easily fit a king-size bed. Downstairs is a self-contained in-law suite with its own private entrance. The two lots offer loads of room for kids, cars and garden. For $79,000. Can you afford to pass this up? Phone and see. An exclusive by Jim Webber 382-7276.
6888

ASKE

FAMILY HOME QUIET CUL DE SAC $78,500

1300 sq. ft. Split level home. Three bedrooms, 1½ bathrooms. Special attention given to all finishes. Low maintenance landscaping. Existing first mortgage. $55,000, 12% Second mortgage available. Please call:
Office 384-0575
Res. 656-1162

ASKE
TOD-HACKETT CONSTRUCTION LTD.
Days 384-1101 Nights 477-5554

250 HOUSES FOR SALE

A.E. LePAGE WESTERN LTD. REALTOR
1391 HILLSIDE
386-6331

$52,000
COMFORTABLE FAMILY HOME
VIC HIGH AREA
—3 Bedrooms
—Large living room and dining room
—Large updated kitchen
—Full basement
—Nice garden
—Drive by 1454 Grant St. and make an offer
BRENDA ELLIS
386-6331 477-8098
ERIC FRAZER
386-6331 743-9155

MUST BE SOLD!!
GORDON HEAD
EXECUTIVE HOME
1871 HILLCREST AVE.
—Ideal family home situated close to shopping, buses and all levels of school.
—Bright, spacious with 3200 sq. ft. of living area.
—Contemporary architect designed home on easy care lot.
—Four large bedrooms plus den or extra bedroom.
—Covered wrap-around sundecks off large entertainment sized living room.
—Loaded with extras.
Call to view and make your offer.
BRENDA ELLIS
386-6331 477-8098

COUNTRY LIVING
NEAR SOOKE POT HOLES
CUSTOM CEDAR
PANABODE HOME
2495 BRULE RD.
—Quality construction, close to schools and amenities.
—Spacious but cosy living room with Franklin fireplace adding charm and warmth.
—2 Bedrooms up with wall-to-wall carpeting throughout.
—Large sunny kitchen.
—Sundeck for outdoor enjoyment.
—Detached panabode garage.
—Electric furnace, on city water.
—A perfect starter or retirement home overlooking pastures with a seasonal stream on the property.
—Call to view and make your offer on the asking price of $56,900.
BRENDA ELLIS
386-6331 477-8098

3 BEDROOM BUNGALOW
PLUS LEGAL
2 BEDROOM SUITE
—Good area, quiet street.
—Above level basement.
—Large lot.
—Solid attractive home.
—Offers on $65,000.
386-6331 DOUGLAS ORR 477-5649

MUST SELL
ESQUIMALT
1315 LYALL ST.
—Immaculate two-bedroom home.
—Full high basement with large 3rd bedroom or rec. room.
—Beautiful yard with greenhouse.
—Close to rec centre, shopping, and buses.
—Asking $51,900. Make an offer.
—MLS 18825.
To view please call:
DENNIS FERRILL
386-6331 478-6140
FRED DIELEMAN
386-6331 478-8118

GLEN LAKE AREA
1313 WILHELMINA WAY
$61,900
—Custom built 2 bedroom home.
—Finished rec room, laundry room and 3rd bathroom in basement.
—Extra large bedrooms with his and her closets.
—Exceptionally well maintained home.
—Lovely landscaped yard.
—Nice quiet location.
To view this exclusive listing, please call
DENNIS FERRILL
386-6331 478-6140

GLEN LAKE AREA
1308 WILHELMINA WAY
$61,900
—Sunken living room with floor-to-ceiling rock fireplace.
—3 bedrooms.
—Good sized kitchen with eating area.
—Extra large rec. room with bar.
—Quiet dead end street.
—Must sell. MLS 19868.
To view please call
DENNIS FERRILL
386-6331 478-6140

EXCELLENT LOCATION
2936 ORIOLE
$68,900
—3 bedrooms up, plus one down.
—Finished rec room in basement.
—Good-sized kitchen with eating area.
—Drive-in garage.
—Lovely big backyard.
—Close to Hillside Shopping Centre and all levels of schools.
To view this new exclusive listing please call
DENNIS FERRILL
386-6331 478-6140

Century 21 REAL ESTATE PRINCIPAL PROPERTIES
4088 SHELBOURNE
477-9514

NEW HOMES GABRIOLA PLACE $59,900 to $69,900

From Wincott Construction comes 3 of the finest homes that money can buy. Located on a cul-de-sac, these three-bedroom homes have wall-to-wall carpeting, thermopane windows, large kitchens and are plumbed for washer and dryer. With large first mortgages that can be assumed and (if you qualify) the B.C. Second Mortgage, these homes could be yours for a low down payment.

FAULKNERS FAVORITES

DRIVE BY THEN CALL TO VIEW

1. 584 Marifield, James Bay — $49,000. 2 Bdrms, neat and immaculate. F.P., w-w carpeting, workshop.
2. 3703 Happy Valley Rd., Metchosin — $59,900. 3 Bdrms, 1288 sq. ft., no basement, ½ acre lot, F.P., w-w carpeting, 18x36 workshop, trout stream. Good buy.
3. 1201 Stelly's X Rd., Central Saanich. Any offer over $60,000 will be considered. 4 Bdrms, 2 baths, 1500 sq. ft., full basement. F.P., w-w carpeting. Brand new.
4. 6922 Saanich X Rd., Central Saanich — $79,900. 3 Bdrms, 1930 sq. ft. 2 F.P.s, w-w carpeting, workshop, .4 acre (may be subdividable. Immaculate. Good views.

TONY FAULKNER AT 477-9514

WOODSY LOT
$40,900
Lovely modern 2 bdrm. accommodation in this half strata title duplex. Bright kitchen, 4 pce. bathroom, dining area and a large livingroom opening onto the sundeck. Priced to sell, with 4 appliances.
HAZEL CLARKE—658-5656
NORMA HILL—383-7796
OFFICE—386-2911
Homefinders, Wall & Redekop

OAK BAY, 2 BEDROOMS, FULL basement, nice area, only 2 blocks from the recreation centre. Price $54,900. Call 592-3920 or 386-6552. F. C. Hully, Real Estate, 620 View.

250 HOUSES FOR SALE

Western HOMES Ltd

RETIREMENT SPECIAL

Gorgeous 2-bdrm. bungalow, rancher, in beautiful Sidney. Watch the planes go by in the sun-drenched glassed-in dining area. Spend your leisure hours in your park-like garden area. Lots of room for a greenhouse. Mature shrubs and trees offer privacy and seclusion. Interior and exterior freshly decorated. Lots of cupboards and storage area. A must see. Priced to sell today at $49,900. MLS. Phone Wilf and Terry.

Wilf Cotton and Terry Eden
386-3494 (24 hrs.)

3 BEDROOM HOME FERNWOOD AREA $46,900

If you wish the privacy of your own home with a small mini-care lot, this is the home for you. This 3-bedrm home is close to most amenities in Victoria High School area and features full basement with drive-in garage and low, low taxes. Well maintained and newly painted. MLS 20299. For further information please call:
Doug Foord
386-3494 (24 Hrs.)

UNIVERSITY AREA $74,900

Three bedroom new home, two bathrooms, two fireplaces, double carport and huge in-line living and dining room. Quality-built and guaranteed. MLS 20346. Open to view anytime by calling
Terry Smollett
386-3494 (24 hrs.)

HURRY HURRY HURRY

PRICES SLASHED
THESE TWO PROPERTIES
MUST BE SOLD
OWNERS HAVE BOUGHT

1. 3371 Wishart Rd. — Now $57,500 7-yr.-old, full basement, 1200 sq. ft. house. Featuring teak panelling in kitchen, beamed ceilings in DR, cedar feature wall in LR plus, white brick raised hearth FP. Make us an offer.
2. 4739 Meridale Rd. (off Tiswilde). Now $65,900, 2 ACRES fully fenced, 2-bdrm rancher, 2-stall barn, chicken coup, beautiful, perfect for horses or livestock of any kind. Priced to sell

Bill Wilson
386-3494 (24 hrs.)

B.C. LAND AND INSURANCE AGENCY LTD.

OPEN 1:30-4 TUES. - WED. 3045 DONCASTER DRIVE

WHAT MAKES THIS HOME SO INVITING? Simply everything. Are we bragging? You bet your sweet tootsies we are. Don't believe us? Come and see yourself. Immaculate 3 Bdrm., 3 bathroom (1 R.I.), 2-yr.-old split level. L.R.-D.R. with feature F.P., W.W. throughout, kitchen nook includes dishwasher, bla, bla, bla — so see for yourself. M.L.S. 20255.
Chummy Crabbe
388-5555, 479-7998

Century 21 CHAMPION REALTY LTD.
388-4477

OPEN HOUSE

Tues., Wed., Thurs., 4-6 P.M.
TURGOOSE BAY WATERFRONT
$155,000
2348 sq. ft. rancher on .55 acres with stairs to pebble beach and private mooring buoy. 3 bdrms., 3 bathrms., living rm., dining rm. fam. r., cold rm., workshop, den and many other facilities to enhance the gracious living possible in such truly fine surroundings. GORDON CHAMPION in attendance.
477-9989 or page 2665 — 388-6275
DRIVE OUT TODAY

JUST LISTED GORDON HEAD

STRATA DUPLEX $47,800
1093 finished total sq. ft. 3 brs. 1 bath. Living rm. has fireplace. 7 yrs old. Close to schools and rec. facilities. 1723A Feltham.
GORD. CHAMPION or J. KONDRATIUK
477-9989 or 384-4672

National Trust SINCE 1898

WALK

To town in only 15 min. And still enjoy the comforts of owning your own house and lot. This home will appeal to a small family or a retired couple. There are two bdrms. on the main floor with a third in the full high basement with room for a fourth. There are 2 bathrooms, one up and one down. There is a separate garage and the yard is easily cared for with a nice garden in backyard among the fruit trees. Priced at only $52,900. Call
LARRY LINEHAM
595-2961 OFF. 595-0134 RES.

PARK TERRACE $44,500

Ideal starter or retirement home close to park, transportation, and shopping. Two bedrooms, full basement and fireplace. C.M.H.C. approved and eligible purchasers may apply for B.C. Gov't $5,000 second mortgage on this home. Low down payment will get you into this fine home. Call
LARRY LINEHAM
595-2961 OFF. RES. 595-0134

250 HOUSES FOR SALE

SINCE 1887 Pemberton, Holmes Ltd. 1000 Gov't. St. 384-8124

BROADMEAD BEAUTY

RANCHER — $129,500
4 BEDROOMS — 4 BATHS
This 6-year-old custom home was designed and built by one of Victorias finest home builders for their own personal home. Some of the many features include:
—Super kitchen with built-in Moffat oven and stove units. Matching dishwasher. Beautiful cabinets with pull out shelves, etc.
—19x12 Master BR, 3 pce. ensuite. Walk in closets.
—21x11.3 FR with R.H. see through fireplace.
—19x15 LR Open ceiling design with floor to ceiling rustic rock fireplace. Doors to sundeck.
—12x11 Formal dining room with window looking out to flood-lit fountain and front patio.
—Fully developed rear grade level basement. Has 19.6x19 recreation room, fireplace with doors to lower patio.
—2 more extra large bedrooms, 3 pce. bathroom, utility and games room.
—Full 2-car carport enclosed garage and workshop. Good 9% mortgage may be transferred. No term. MLS 19313 for extra detail or viewing please call:
C. A. CLIFF ANDERSON
384-8124 or Res. 477-3994
Pager: 388-6275-2342
MIKE VAUX
384-8124 or Res. 656-1287
Pager: 388-6275-2313

TATTERSAL AREA

3 Bedrooms Den
This 12-year-old 3-bedroom bungalow is suited on a quiet cul de sac. With park-like rear yard with stream running by.
Living rm is 16.10x12x8, w-w carpet over oak floors, has attractive natural R.H. fireplace.
Master bedroom is 13.2x12.6 with entry to large main bathroom.
Dining Rm. has sliding doors to enclosed wrap-around deck.
Lower level has 19x13.6 rec. rm. plus 4th Bedrm. or den plus 3-pc. bathrm. ample storage and laundry facilities. Carport. MLS 19287.
Please call:
C. A. CLIFF ANDERSON
384-8124 477-3994
or 388-6275 (Pager 2342)

IN THE TREES

422 TIPTON
Delightful Woodsy Home, panelled interior setting off fireplace, 2 to 4 bedrooms, developed basement. This is a charmer. Try your offer on $59,000. MLS. 19821.
DESMOND HOLMES
384-8124 478-1227

GORDON HEAD $66,900

Attractive 3 BRM, 2 baths, rumpus RM, extra room in bsmt., drive-in garage; appliances, drapes and rugs included. Lovely treed property, quiet street. Near all grade-level schools, shops, bus and library.
384-8124 M. STAPELLS 384-8075 PGR 506

GORDON HEAD $54,500

Living room with fireplace, large family kitchen, 2 bedrooms, attached double garage. Situated on a large fertile property with natural trees and shrubs. Close to schools and bus.
384-8124 MILDRED STAPELLS OR 384-8075—Pager 506

SSC
SWINERTON STEWART CLARK LTD. in merger with JOHNSTON & CO. LTD.
1318 BLANSHARD 385-2481

OPEN HOUSE

1208 Kangaroo Road
Wed., 1:30-4:30
Spacious Home
3.93 Acres
Peace and quiet reigns supreme over this delightful custom built 3 year old executive residence comprising 8 rooms—3 Bedrooms — Den, 2½ Bathrooms—Family room with fireplace — large view living room with raised hearth heatilator FP—view dining room perfect for gracious entertaining—several view sundecks. Situated approx. 17 miles from City on a high, wooded hillside site. ML 20077. Also on MLS Tour.
ASKING $105,500
385-2481 ED JUPP 592-1019

OPEN HOUSE

Wednesday
1:30-4:00
3340 Aloha
3 Bedroom, 1 bathroom family home beautifully located overlooking Esquimalt Lagoon. Large lot treed and shrubed. Wraparound balcony enhances view. Full basement at $52,000 and minimum down payment has terrific potential.
LYLE WICKS 477-5151 or 385-2481

PACE Properties Ltd. 1640 Oak Bay Ave. 595-2413

CONTEMPORARY

Now for something completely different! Ten Mile Point is the location of this unique residence completed only one year ago. Well hidden from the road, in a private yet sunny location, this fine family home excites you with its quality and flair. A luxurious list of conveniences including the following:
—4 bedrooms and 3 baths
—skylights
—master bedroom with fireplace and 5-piece ensuite with sunken tub
—wet bar in living room
—billiard room and many other features
Sitting on a large .75 acre site with arbutus and other natural flora, this superb house is offered at $175,000. Let me show you this! MLS.
595-2413 BRIAN HIGGINS 592-2978

SEABOARD PROPERTIES LTD.
7173 WEST SAANICH RD.
BRENTWOOD BAY 652-1141

Custom homes built on your lot or ours. Several homes under construction now. Will make changes to your requirements. Waterfront, waterview and treed lots available.
652-1141 Frank Csinos 652-5528

PRIVATE, GORGE AREA, 4-BEDroom home, 3 up, 1 down, 2 baths, rec and laundry room, large kitchen with kitchenette, living room with slate fireplace, sundeck overlooking Sooke Hills, beautifully landscaped. Close to bus, schools and shopping, comfortable home with much character. A real buy at $49,900. 386-6965 for appointment.

½ SIDE-BY-SIDE DUPLEX IN Langford. New lino and carpet, 3 bedrooms, 1½ baths, sundeck off master bedroom, family or playroom, fully fenced yard, 8'x10' storage shed. Close to schools, shopping and bus line. Offers on $43,900. Low taxes. Inquire at 2854 Jacklin Road or call 478-4006.

2 BEDROOM HOUSE FOR SALE, 3333 Shelbourne, open house. Saturday and Sunday, 2 to 5 p.m., $43,900, down payment $4,000.

250 HOUSES FOR SALE

WHITTOME'S
1111 BLANSHARD 388-4271

SIDNEY

Drive by this 4-year-old 3-bedroom beautifully maintained home situated on a large, fenced, landscaped lot at
2123 SKYLARK LANE
Home features living room with fireplace, dining room with sliding door to sundeck, master bedroom ensuite, wall-to-wall throughout, 2 extra rooms and R.I.P. in basement. Asking $62,500. Reasonable offers invited. For further information and to view call:
E. WILKINSON
O. DOUGLAS
388-4271

RANCH STYLE University Heights

Custom built for the owners 5 years ago, this no-step rancher offers almost 1500 sq. ft. of floor area on one level, an open kitchen-family room shares a two-way fireplace with bright living room, formal dining room, 3 bedrooms with master ensuite, double carport and a spacious lot. Price $69,500. MLS.
W. MICHAELS
R. JOHNSON
388-4271 (24 hr. service)

SOUTH OAK BAY 2464 HAZEL

A very nice eight year old home on a quiet street. Close to park, ocean and golf course. 2 bedrooms, 2 bathrooms plus large living room and eating area facing secluded rear garden. Ground floor has third bedroom and recreation room roughed in. Immediate occupancy. Asking $69,000.
388-4271 TED RADWAY 477-6176
J. H. Whittome & Co. Limited

BICO
BOORMAN INVESTMENT CO. LTD.
386-7521

STOP RENTING
Absent owner must sell. This stucco bedrm home is in Rockheights area on a good size lot. Open to offers on $49,000.
OLGA ZACHARY
386-7521 592-2265

CENTRAL SAANICH
OPPOSITE
FAIR GROUNDS
Brand new. Approx. 2014 sq. ft. of finished living space. Three bedrms in upper and fourth in lower level, dream kitchen with breakfast nook and expensive oak cabinets, very pleasant view from living-dining room with large brick and slate raised fireplace, beautiful color selection in good quality. Carpeting and good finishing, impressive entrance hall with carpeted stairs and exceptional fine turned wood railings, large carpeted rumpus room, large brick and slate fireplace with wood storage, wrap-around sundeck. For showing this beautiful home listed at $78,000 please call:
OLGA ZACHARY
386-7521 592-2265

CONVENIENT LOCATION
Well-built 3-bdrm stucco home in Richmond-Lansdowne area. Fireplace in nice living room and one more in large rumpus room, 2 bathrooms. Ideal for growing family. Grounds with privacy. $61,500.
386-7521 OLGA ZACHARY 592-2265
1111 Government St.

BROWN BROS. on BLANSHARD
"People Helping People"

OPEN HOUSE

1814 Broadmead Avenue
Wed. and Thurs.
2:00 to 4:30
Over 2600 sq. ft. developed, w-w carpeting throughout, F.P. in the Lrm., sep. Drm., 3 bdrms. (1 down), 2½ baths, balcony. Attractive high location, easy care lot. $79,900.
JOE RICKARD 656-1628
ALAN U. POTTER 598-1864
or 385-8771 (anytime)

CAN'T SELL Your Home Or Condominium WE CAN HELP

Planning to purchase a new home? We can take your present home or condominium as a trade on our new homes, on beautifully serviced lots in Gordon Head. Call us today for a pleasant talk. Kasapi Constuction Ltd., 386-6191.
W. J. MacArthur 382-9825, 24 hrs.

Lorenzen REALTY LTD.
50 Bastion Sq. Bus. 383-4151
FOR URBAN, SUBURBAN AND RURAL PROPERTIES. RELY ON EXPERIENCE.

VIEW THE OLYMPICS
Spotless 2-bedroom home features cosy living room, separate dining room, bright spacious kitchen with like-new Ash cabinets. Roomy hall and bedrooms, immaculate fir floors, ¾ basement, plus separate garage. Must be seen to be appreciated. $51,500. 388-7104 after 6 p.m.

TRY $2,000 DOWN
By owner, professionally decorated throughout, floor to ceiling rock firelace, large kitchen with eating area, separate garage and workshop, this 2-bedroom bungalow must be seen. $45,600 or best offer. 388-5037 after 4 p.m. or 743-4034 call collect.

$50,900 — BRENTWOOD

This could be yours. 3 Bedroom house, heatilator fire. W-W. 652-5643.

LOW DOWN PAYMENT
Three bedroom, full basement on 55x200' lot, built in china cabinet, dishwasher etc. 384-5929, 3839 Saul Street.

MUST SELL 3-BDRM. TOWNhouse on Lampson Street. Fridge, stove, washer, dryer, carpet throughout, five years old. Asking $31,900. No agenbs please. 383-5986.

TWO BEDROOM, NO BASEMENT bungalow, very large lot in Saseenos. 642-4178.

CAREY-TILLICUM 4-BEDROOM home, full basement, fireplace, $55,000 or offers. Must be sold. No agents. 479-8431.

APPROXIMATELY 12-YEAR-OLD house, Cathedral entrance, $9,000 moved onto your lot. 385-5427.

SOUTH OAK BAY
$64,900. Drive by 626 Monterey Ave. Open for viewing 598-6309.

250 HOUSES FOR SALE

WALL & HOMEFINDERS REALTY LTD REDEKOP

Open Houses

From $48,000
OPEN TO VIEW
626 GOLDSTREAM AVE.
Daily 12:30-7:30 P.M.
—5% Down Payment
—1300 Square Feet
—Fireplace
—2 or 3 bedrooms
—Wall-to-Wall broadloom
—Drapes and dishwashers
386-2911

$39,000
WEDNESDAY 2:00-6:30 P.M.
SATURDAY 1:30-4:30 P.M.
SIDNEY, No. 10-10070 5th STREET. Owner moving so this reduction means a bargain price. Family needs are here. Large dining area; 1½ bathrooms; 3 bedrooms; fenced garden away from parking. Room to store bikes. Fridge, stove and dishwasher included. Walking distance to beach. MLS 18781.
JANINE HALL
386-2911 or 592-6826

david burr LTD.
655 FORT ST. 384-9335

$44,950
2-BEDROOM BUNGALOW
The executor is anxious to wind up estate and this property is priced accordingly — with 2 bedrooms, a living room and fireplace, dining room and kitchen, half basement, garage and lovely garden. Close to shopping, transportation and schools. Some furniture could be included. Phone me about this good value.
JOHN TODD
384-9335 598-7849

KNOWLES REALTY LTD.

TWO NO STEP
2 (or 3) bedroom. Large lot, excellent condition inside and out. Try offer on $48,500 (MLS 19489)

2 large bedrooms, separate dining room. Desirable area — good transportation. Offers on $51,900 (MLS 19665).
384-8101 Ken Porter 656-5235

WHY LOSE $5,000?

NEW HOMES
GORDON HEAD
You have until Nov. 1 to take advantage of the B.C. second at 8¾%. May we show you our beautiful Lady of Spain, Italian Colonial models or many other models. We build to your specifications. Top quality, negotiable financing, HUDAC builders warranty. We are proud of our 23 yrs. reputation as quality builders in Victoria. May we serve you? Call Kasapi Construction Ltd. 386-6191.

LOW BUDGET HOMES

2 BDRM. near Simpson Sears $40,900
3 BDRM. Near Oak Bay Rec. Centre $42,000.
2 BDRM. near Shelbourne and Kings $42,900
2 BDRM. Close in near Bay St. $37,900.
3 BDRM. near the Gorge $43,500.
To view call Garry Finnigaun 383-4739 or 386-6164 (24 Hrs.)

C. N. MONTAGUE CO. LTD.
Sales consultation, rentals.
1028 Blanchard St. — 384-9318.

SUNNY, SUNNY CEDAR

New cedar home — $77,500 — within 3-mile circle — includes over ¼ level acre with plenty of room for garden. House includes 3 bedrooms with ensuite, roughed-in 4-pce. bath on main with room for large workshop and 4th bedroom. Snow stone fireplace in L.R., slate fireplace in spacious rec. room. Vacuum, system throughout. Electric heat, exposed agg. sidewalks, many extras. A quality home by Isle-Pac Construction Ltd. 656-2082.

SEAVIEW — ARDMORE AREA
⅝ acres, over 3,000 sq. ft. Custom built home, 6 bedrooms, 2½ baths, 2 beautiful fireplaces with heatilators, sundeck, carport, also double garage. Pure wool carpets in main living area, laundry room off large kitchen, hot water heating with 3-zone control. Beautiful location with the beach at your doorstep on a no-through road. Southwesterly exposure. $108,000. Also ½-acre lot could be purchased separately. This home could not be replaced at this price. To view, call owner, 656-4066.

NEED HELP WITH PAYMENTS?
A roomy two-bedroom family home having a super sized living room with fireplace, spacious kitchen and large dining area, all overlooking the water; workshop, laundry and sewing areas in the basement, a double carport, an extra large lot with secluded garden, plus a one-bedroom beautifully finished suite is offered for sale by owner for $59,900. Call 382-6310, 5:30 to 9 p.m.

BY OWNER
Deluxe executive, 18 mo. old home, 3,000 sq. ft., 3 bdrms and den. Wet bar, heated swimming pool. Principals capable of buying this type of home only please. Asking $168,000. 658-5937.

$45,000 (FIRM)
Woolco area. Solid older home with character and comfort. 3 bedrooms, full basement. Good sized corner lot with fruit trees and fenced backyard. Close to playground and other amenities. 64 Regina Ave. 383-8884.

2 CHOICE PROPERTIES
6922 Saanich Cross Rd. Park-like .4 acre (potential extra lot). Fourteen year old, 2 level, 2000 sq. ft., finished area.
1325 Marchant Rd., Brentwood. New luxury 2 level, 2400 sq. ft. finished. Large family or in-law accommodations. To view. 652-3753.

BY OWNER
GORDON HEAD
$74,000
Luxurious 2,130 sq. ft. bi-level. New condition, perfect location, good buy. See and compare. No agents, 477-0287.

OLDER 2-BEDROOM HOME that requires a lot of T.L.C. Great opportunities for a young couple who are willing to do a bit of work. $500 down may qualify for purchase. 658-1061.

BY OWNER
SWAN LAKE AREA
3 bedrooms, ensuite plumbing, full basement, brand new, immdiate possession. $63,000. 384-9755.

BUY NOW PAY LATER
Possession on deposit. Sale can complete January. On this lovely 3-bedroom home in North Quadra-Lakehill. Call Helen (479-1479). Ted Bowden Realty, 383-5524.

1953 RUNNYMEDE

An unusual 1,200 square-foot 3-bedroom home on the South Oak Bay border. Don't drive by — come in!

A.H.O.P.

8% Mortgage, 95% financing, 6,000 sq. ft. lot, 1,100 sq. ft., three bedrooms in Saanich. $45,000. 652-2401.

BY OWNER, WELL-KEPT; 3 bedrooms, 1½ bathrooms, oak floors, full basement, large lot, 60x176 with greenhouse. Phone 479-3108.

250 HOUSES FOR SALE

PICTURESQUE SOOKE HARBOUR
and a private beach at the doorstep of this charming bedroom home located in a pleasant setting on a large, partly treed, lot off East Sooke Road. The price is very attractive at $58,900. For further information or to view phone any time G. STRICKER 385-1431. B. A. Realty Ltd.

253 COUNTRY HOMES AND PROPERTIES

Western HOMES Ltd.

MILL BAY 9.45 ACRES $139,000

Tastefully redecorated farm home on 9.45 acres of nicely rolling meadowland. This home boasts a big country kitchen, large family room, living room and three bdrms on main floor with two upstairs. The large wrap-around sundeck with access from different rooms affords distant views of Mt. Baker, the Gulf Islands and lots of ocean. A 16x32 heated pool completes the house. A 9 box stall main barn with lots of hay storage, 2 loafing sheds, and a separate 24x35 all weather work shop plus other out buildings complete the property. All fenced and cross fenced and nicely laid out, this would be a perfect horse or beef cattle operation. MLS Phone now to view with
Neil R. McDonald
386-3494 (24 hrs)

REDUCED PRICE SAVE $5,000 FAMILY HOME ⅓ ACRE

1410 sq. ft. of spacious 2-bedroom — full basement home — on this landscaped one-third acre with greenhouse, barbecue pit, dble. carport plus extra parking. Well for irrigation. Located near exhibition grounds. All rooms are large. L.R. has unique F.P. and a view of Mt. Baker. Full basement partly developed. NOW asking ONLY $59,900. MAKE AN OFFER. Call Ken Jensen, 386-3494 — 592-9079.

2 ACRES MILL BAY BRAITHWAITE RD.

A great 2-year-old family home consisting of 3 bedrooms; 1½ baths; L-shaped living and dining room; w-w carpets, and full high basement partially finished with 3rd bathroom roughed-in. All this plus a small neat barn and fenced paddock for your horse. MLS 19063.

MILL BAY TWO HOMES 14.65 ACRES

A fantastic hobby farm; high cleared rolling hay meadow, modern 4-bedroom home plus a modern 1-bedroom cottage fully self-contained; large 8-stall barn plus riding ring. Asking $169,000. MLS 18100.

FOR FULL PARTICULARS ON ANY OF THE ABOVE PROPERTIES CALL NOW
Jack Davis
386-3494 (24 hrs.)

FREE FREE FREE

Free—Lovely lake view
Free—Magnificent mountain views
Free—Clean, fresh, country air.
Just buy this one-of-a-kind custom cedar home sitting on 1 acre high over Kemp Lake for $64,900. If you are above average, appreciate quality in a home, tastefullness in design and setting this unusually beautiful house and setting can be yours. MLS 20053. Phone
Bill Wilson
386-3494 (24 hrs.)

SINCE 1887 Pemberton, Holmes Ltd. 1000 Gov't. St. 384-8124

6 GOOD COUNTRY HOMES

1. 4912 William Head Road. 2.6 acres, nearly 3,000 sq. ft. finished living space, magnificent view, 2½ acres of GOOD SOIL, well built farmer's barn. A truly first-class HOBBY FARM with top quality house. For $137,500. MLS 18827.
2. 675 Taurus Rd., 2 acres of land in the trees with a lovely view over sea and mountains. This 2-storey home — with a train room in basement, has 4 bedrooms, large living and dining rooms, beautiful natural rock fireplaces and log boxes. 2 bathrooms, large rec room and bar, huge (approximately 600 sq. ft.) sundecks, for only $98,000. MLS 18867.
3. 624 Libra Rd. (under construction). 2½ acres, a LARGE SPACIOUS and GRACIOUS HOME with delightful swimming pool, hardwood floors, wrap-around sundecks, HIGH CEILINGS, 3 fireplaces, separate dining room, 3 bathrooms, 4 bedrooms, 30x16 workshop or billiard room, AWE INSPIRING VIEWS, this is a beauty, 3,488 sq. ft. on 2 floors. $135,000. MLS 18758.

HIGHLANDS

4. Martlett Drive. Almost finished. 6½ miles from the Trans-Canada up Millstream Road, 12.6 acres of trees, pasture and lake. Facing due south we have great views over the forests to the sea and mountains. Nearly 2100 sq. ft. of really practical one-level living. Large fireplaces, 2, 3, or 4-bedrooms. Separate dining room, 20' living room. 20' family room, huge kitchen. You can't see it until you're on top of it, but what a retreat! MLS. $138,000.
5. Millstream Road. Last house (6 miles up from Trans-Canada) 10 acres including garden, pastures, good riding ring, 12 box stall horse barn and timber. Ideal for someone bringing up a large family now Hydro is up here. An area of big (you can't see them) and small homes, this is an excellent investment or wonderful 2 to 4-bedroom home for the family. It wants a fireplace in the living room, but it's warm as toast in the depths of the country in winter and only 13 miles from City Hall. Add up the components. It's a bargain at $100,000. MLS 17251.

SHIRLEY DIST.
(Beyond Sooke)

6. Sheringham Point Rd. 9.6 acres WATERFRONT. This imposing log house is the best I have seen. 3 bedrooms, 2½ baths, study, massive stone fireplace in 32x20 living room, ceiling up near the sky. Full high concrete basement, all modern conveniences in the kitchen, the home is designed for its site and designed and built really well. It's out in the country but what a place! For $175,000 you also get the housekeeper's cottage and large fruitful young orchard. MLS 16662.

Also have several 2 ACRES, 10 ACRES and bigger lots, ready for building. Please call me, I will try not to be cranky.
DESMOND HOLMES
384-8124 Res. 478-1227

COUNTRY ESTATE

Five acres fully fenced. 16-year-old, three-bedroom home, stable, tack room, feed storage. All land cleared see it quickly. Ben Greig, 598-3105, or Irene Dalziel, 477-6380.

SIDNEY REALTY LTD.
Real Estate — Insurance
Serving the Saanich Peninsula
656-3928

SAANICH PENINSULA PROPERTIES
For all real estate requirements.
2354 Beacon Ave., Sidney, 656-4000

253 COUNTRY HOMES and PROPERTIES

THETIS HEIGHTS

Splendid 1800 sq. ft. 3-bedrm split level home on an easycare lot. Cozy family room with fireplace off kitchen, large bathroom plus ½ bathroom. $59,900. MLS.

SIDNEY

3-4 bdrm, family home close to park and a short walk to the beach. Newly completed family room and 2-piece bath in bsmt. $58,000. MLS.

SOUTH SIDNEY

A bright, comfortable, 2 bedroom, 1½ bathroom home on 79'x157' lot. Attached garage. $53,900. MLS.
JIM JONES
656-4597
CAPITAL REGION AGENCIES
656-3951

ROOM TO BREATHE
And just minutes from the city. This mini farm is situated in the Royal Oak-Beaver Lake area. Some of its many features are:
—2.1 ACRES
—4-Bdrm. Home — 2½ Yrs. Old
—Fenced and Cross Fenced to 4 pastures
—Horse Barn with loft (30'x16')
—Chicken house, garden area
—Stream through property
—Magnificent Tarzan tree
—There's Much More
Owner transferred to mainland. Open to offers on an asking price of $99,500.
Call DONALD HAMILTON
386-2911 or 478-3552
Homefinders, Wall and Redekop

$34,900
HANDYMAN SPECIAL
On 1 ACRE of level land — 2 BR. full basement house with 100 amp service. Chicken house, barn almost completed, (36x12) and low, low taxes of $50.00 per year. Should sell fast! New MLS 20317.
HAZEL CLARKE—658-5656
NORMA HILL—383-7796
OFFICE—386-2911
Homefinders, Wall % Redekop

ONE HOUR DRIVE FROM VICtoria. Fine home overlooking Juan De Fuca Strait, 3 bedrooms, fireplace, w to w, 1,800 sq. ft., huge workshop on property. Owner will finance large mortgage at 10%. Offers. Phone 642-4407.

GORDON HULME LTD.
SIDNEY-SAANICH PENINSULA
656-1154 2444 Beacon Ave.

BY OWNER — 3.8 VIEW ACRES, Metchosin. Beautiful home, 2700 sq. ft. Full details phone 478-2356.

256 WATERFRONT PROPERTIES

SINCE 1887 Pemberton, Holmes Ltd. 1000 Gov't. St. 384-8124

OUTSTANDING

We are pleased to present for the first time this exclusive listing on a custom-built seafront property overlooking Haro Straits in Cordova Bay. One of the most attractive, gracious and practical homes we have seen for some time with its view, balconied master bedroom, its seaview living, dining room and kitchen, and its roomy grade-level recreation area downstairs. Many custom features such as zoned hot water heat, thermopane windows throughout. Easy access to a sandy cone and goodly amounts of privacy. The price $175,000. To view call
JOHN BELL 477-2562
GILES PERODEAU 656-4525

1220 SQUARE FEET — NEW LAKEFRONT — $64,900
A lovely bright house, with expensive carpets throughout. Living and dining area combination, with raised hearth fireplace, looks over road to peaceful Florence Lake. 3 bedrooms. Large kitchen, full high basement has roughed in family area with fireplace, utility room and areas for one or two more bedrooms. Builder must sell, and will accept lot as down payment. MLS 20105. Call: FRANK WILLS, 598-3321. JACK MEARS
OAK BAY REALTY LTD.

WATERFRONT UNDER $100,000

Charming home on ¾ acre. Easy slope to beach with launching ramp. Sheltered moorage. Big living room with heatilator rock fireplace, and dining area. Both with carpet over hardwood. Neat kitchen. 3 BRs. Big sundeck off living room and master BR. Den, big roughed-in rec. room, attached garage and workshop. Shake roof. Exclusively listed to sell at a recommended price of $97,000.
DARLENE PEDERSON
656-3924 656-1881
MONTREAL TRUST CO.

WATERFRONT
Have you been looking for just the right home on the ocean? We can build you a custom home, your choice of style (tudor, post and beam etc) and size located on a delightfully treed 1 acre or 1.82 acre lot. Located within the 4 mile circle, next to a charming old estate. For further information please call:
386-7521 TOVE BARLOW 477-9859
BOORMAN INVESTMENT CO. LTD.
1111 Government St.

PROSPECT LAKE

Over 250 ft. of waterfront on this approx. half-acre lot. There is a small cabin on the property. Listed at $89,000. MLS. Please call:
JIM MURDOCH
385-2481 or 592-4530
Swinterton Stewart Clark Ltd.

PICTURESQUE SOOKE HARBOUR
and a private beach at the doorstep of this charming 2 bedroom home located in a pleasant setting on a large, partly treed, lot off East Sooke Road. The price is very attractive at $58,900. For further information or go view phone anytime G. STRICKER 385-1431. B. A. Realty Ltd.

WATERFRONT
HANDYMAN SPECIAL
Devote your skills to create a fine waterfront residence out of this 2-bedroom full basement cottage, located on 60' of waterfront in CORDOVA BAY with easy access to sandy beach. Extra cabin could make fine cabana. Price $78,900. Phone Jim Webber 382-7276 or 658-5977. Town and Country Realty.

258 CONDOMINIUMS and TOWNHOUSES

david burr LTD.
655 FORT ST. 384-9335

OPEN HOUSE
No. 327-1025 INVERNESS
Wed.-Thurs.-Fri.
2-4 p.m.
Here is a condominium selling at a price you can't afford to pass up. 2 bedrooms, 1½ baths, large patio, spacious living and dining room over 1,000 sq. ft. Hot-water heat, fridge., range and dishwasher included. Top floor western exposure assures constant cheerful and bright atmosphere. Immediate occupancy if so desired. MLS 19588. Asking:
$42,900
DON ROBBINS
In Attendance
384-9335 384-9072

$16 A MONTH

...is all you pay for gardening, exterior maint., water and common area utilities.
CORONADA
... an imposing Spanish style condominium building. Discover what $47,900 buys you. 2 bedrooms, den, lovely living and dining rooms with balcony set in oak tree area. Top floor and corner suite. 2 parking spaces. For further information or to view please call:
595-5171 JACK HOWES 658-5100
HELGA HENDRICKS
595-5171 595-5177
Canada Trust

258 CONDOMINIUMS and TOWNHOUSES

VR Victoria Realty LTD
386-3585

Admirals Harbour View Townhouses

933 ADMIRALS ROAD,
ESQUIMALT
(Parklands Area)
PHASE ONE COMPRISES
20 TOWNHOUSES

Open to View
SAT., 12 NOON - DUSK
WEEKDAYS, 2 - DUSK
PRICE RANGE:
$53,500-$59,500 on the 20 units available to date.
—Two and three bedrooms.
—Over 4⅛ acres treed parkland.
—Fireplaces.
—Carports.
—Basements in many.
—Rustic Cedar and Stucco exterior.
—Screened patios.
—Landscaped.
Quality construction throughout. CAREFREE LIVING in a superb ESQUIMALT location, 386-3585.

THE AFFORDABLE TOWNHOMES Harbour Park

CORNER OF MONTREAL AND NIAGARA STREETS
3 Bedrooms
with 1,100 sq. ft.
From $1,250 down
with B.C. Gov't Grant
PRICED FROM
$44,900
8% Mortgages
—adjacent to public tennis courts
—and major park
—publics chool within 2 blocks
—1 short block to waterfront
OPEN HOUSE
12 noon to 6 p.m. daily
FOR FURTHER INFORMATION PLEASE CALL GERRY LLOYD BLOCK BROS. 477-1841 RES. 479-4105
Daon Developments

P.R.B P. R. BROWN AND SONS LTD.
"The People to See"

SEAVIEW

Incomparable sweeping ocean views from almost every room. Relax on the balcony or enjoy the magnificent view from the living room, dining room, modern kitchen or den. Raised hearth white brick fireplace — 2 spacious bedrooms, master en-suite. Eight only units in the building. This one is on the top floor. Elevator and double entrances. Includes automatic washer, dryer, electric range, refrigerator, dishwasher, and compactor. Asking $92,500. Terms negotiable. Clover Point location.
385-3435 JOHN EVANS 477-4452

ONE LEVEL DELUXE TOWN-HOUSES

ADULT ORIENTED
TWO REMAINING
2 bedrooms, fireplaces, front and rear patios, appliances, quality carpeting, rec. room with therapy pool and saunas, billiards. Only 2 units remaining out of 18. On approx. 2 acres. Open for viewing anytime, excellent financing. From $57,900. Grande Oaks — 3968 Cedar Hill Rd. or phone an owner 477-7071 or 385-1491.

HAMPSHIRE HOUSE

Distinctive condominium living on the Oak Bay waterfront. Luxury 2-bedroom suite (2nd. bedroom converted to den); 17x20 entertainment sized living room with fireplace; formal 9x14.5 dining room; kitchen equipped with all modern appliances. King size 12x16 master bedroom with 2 pce. ensuite. Plush wall-to-wall shag throughout. Wrap around sundeck (on 3 sides) with professionally built cedar decking and planters. Water views and Mt. Baker views from living room and master bedroom. This is an exquisite suite in one of the foremost condominiums in Oak Bay. Asking price $95,450. For appointments phone Town & Country Realty 382-7276. Brian Lawless 598-8323 or Jim Webber 658-5977.

FAIRCLIFF

Enjoy the quiet charm of this superbly managed strata complex and the wonderful neighbors, who are a select mature age group with many professional and business oriented people. This delightful 2-bedroom unit provides kitchen with dishwasher, range, refrigerator, spacious dining rm., cheerful bright living room with triple glass doors to sundeck, 2 excellent bedrooms, 4-pce bath. Conveniently close to your private parking. To complement this enjoyable life style of living is a lounge, meeting room, swirlpool, hobby room and barbecue patio. Easy walking distance to ocean. Prestigious location, yet very realistically priced at $44,900. Phone Morris Lund. 386-3585 anytime, Res. 479-6688. Victoria Realty Ltd.

QUADRA MUST BE SOLD

Spacious 3-bedroom condominium. Like new. 2 years old, dishwasher and garburator. Enjoy the lounge, pool room, sauna and exercise room. South and West exposure. Asking $47,500.
MARY JAMES
598-5166 386-9690
NEWSTEAD REALTY LTD.

CONSIDER A DUPLEX!!
Beautiful new 3-bedroom SxS Duplex.
$44,000 each side!
BY OWNER
Completely landscaped and fenced. Ideal for young families. 90 per cent financing available.
Colwood Area 478-2523

SPENCER CASTLE, PHASE I, for sale by owner, $69,900. 383-1290.

258 CONDOMINIUMS and TOWNHOUSES

ROBERTS INVESTMENTS & MANAGEMENT LTD.
702-1175 DOUGLAS 388-6691

FERNHILL PLACE
Esquimalt Area
20 STRATA HOMES
$39,000 to $48,900
Quality Construction by Annett Builders
Come and Compare
OPEN DAILY 1 TO 5
614 FERNHILL PLACE

ESQUIMALT
Children Welcome
$31,900
An excellent opportunity for a young family to purchase a home. 3 bedrooms, 4-pce. bathroom, living room and dining room have wall-to-wall carpet. This home is in immaculate condition.
JOE MANTON 382-5211

the Permanent
1125 DOUGLAS ST. and 3647 SHELBOURNE ST.
$999 DOWN, $33,900 F.P.
A wise investment for your future. Brand new 2-bed. ste. fully carpeted, sun drapes, fridge, stove. Loads of storage space. Relax in the sauna or swirl bath, games room or putter in the workshop. Only 2 left so act now. SOPHIE HARDER 382-9903 or 477-0141 (24 hr.).

OCEAN FRONT
Enjoy an ever changing scenery in this beautiful 1-bedrm. apt. home. Large living room, dining in-line, spacious kitchen, built in dishwasher, luxurious bathroom, lots of storage, adult oriented. Asking $39,500. ML IRENE VAN 384-9191 or 382-9191.

FAIRFIELD BEAUTY
1, 1190 sq. ft., 2 bedrms. or 1 and delightful den, 1-yr-old, 2 bathroom adult oriented building. Located close to all amenities, super stone patio area off dining room. $46,500.

COLONY PARK MANOR
2. Desirable 1 bedrm. 789 sq. ft. condo. in area close to all stores, shops etc. Western exposure balcony, rec. area, well constructed building. ML. $33,500.
Detail on the above listings by calling SID HASLAM 477-1994, GRAY LAITE 656-5267 or 382-9191.

CANADA PERMANENT TRUST COMPANY

BROWN ROS. on LANSHARD
"People Helping People"

OUTSTANDING
Spacious 1250 sq. ft., 2 bdrm. unit with balconies off Lrm. and master bedrm. Range, fridge, washer and dryer and dishwasher. W-W carpets thru-out, top floor end unit. Be sure to see this. MLS 19884. $47,900.
DOUG LAWSON 595-2486
REG SCHUMAKER 598-2333

OPPORTUNITY KNOCKS
3-Bedrm condominium with patio, range, fridge, washer and some carpeting included. Close to schools, shopping, etc. Ideal for young couple with family. Price asked with reasonable down payment: $32,900. Call:
DOUG LAWSON 595-2486
or
JIM KENNEDY 592-9078
or 385-8771 (anytime)

$27,500 AND VIEWS
Is what you get with this one-bdrm, third floor unit with some see view and westerly views of the Sooke Hills. Only 2 blocks to centre. W-W carpets and colored appliances. Try your down payment.
REG SCHUMAKER
598-2333 or 385-8771 (anytime)

Green Acres
3½ Percent
Exclusive Residential
HENDERSON REALTY LTD.
385-9741 (Anytime)

TOP LOCATION UNIVERSITY
Spacious condominium home of 2 bedrooms. Large living room, sundeck, kitchen and dining room. 4-piece bath and ensuite laundry with 4 appliances and drapes included. All just 1 year young at only $46,900. MLS 20037.
385-9741 STAN TRONT 477-2829

CENTRAL, CONVENIENT and REASONABLE, THAT'S 'MARKET COURT'
Excellent three-bedroom, bath and a half, townhouse in attractive complex. Asking $44,900. Stove and fridge included. Call:
MAC McCORMACK 592-6214
CHARLIE ARNOLD 592-6454

Privacy in a country setting within walking distance of
Sooke Village
QUALITY BUILT
2-BEDROOM
Condominiums
$36,000
Many Extras
GATEWOOD VILLA
2045 Gatewood Rd. turn right on Otter Pt. Rd. off Sooke Rd. turn left on Eustace 2 blks. to Gatewood.
MAKE AN OFFER
NAME YOUR TERMS
Your best value in a condominium anywhere.
OPEN DAILY
3 p.m. - 8 p.m.
or
for appt. to view
phone 642-3261 or 642-3325

OCEAN VIEW
$38,900
This beautifully decorated 1-bedroom suite is on the top floor. Large living room, in-suite storage and many cupboards. A must to see in this terrific location close to Beacon Hill Park. Call anytime. MLS. ADELLA ZARFT 478-9607 or 592-2431.
LANSDOWNE PROPERTIES

258 CONDOMINIUMS and TOWNHOUSES

WHITTOME'S
1111 BLANSHARD 388-4271

"CORONADA"
1325 HARRISON ST.
$45,000
Brand new. Drive by to view this attractive condominium building. This one remaining suite is a 2 bedroom, bright corner suite on the 4th floor. Large living and dining rooms, and utility room self-contained. A pleasure to show. For further information and viewing at your convenience call.
TED RADWAY
388-4271 477-6176
J. H. WHITTOME & CO. LTD.

Commodore
141 BUSHBY
OPEN HOUSE
Mon.-Fri., 1:30-4:30 and 7-8:30.
Sat., 1:30-4:30.
Live within sight and sound of the sea. A different design for people with style in mind.
The Commodore provides everything for comfortable easy living:
—2 bedrooms
—2 bathrooms
—glassed-in balconies
—fireplaces
—five Moffat appliances
—only steps to downtown bus service
—located on a quiet residential street
—Priced from $54,900 to $64,900.
For further information call:
JOHN BUNYAN 383-7777

CAMBELLA VILLA
229 ONTARIO ST.
OFFERS THESE GREAT FEATURES:
—All three bedrooms
—Large master bedrooms
—Two bathrooms
—Stove and fridge
—Separate utility room
—Walking distance to downtown, parks, beaches
For private viewing contact:
KEN WRIGHT 598-2183
WESTMONT REALTY LTD.
920 Hillside 386-6796

SPENCER CASTLE
2910 COOK STREET
Danzo and Franco Holdings Limited
cordially invite you to preview
The Third and Final Phase of SPENCER CASTLE
2930 Cook Street
Now Nearing Completion
Weekdays 1-4 PM 384-4013
Weekends 386-3816

Lord Selkirk Estates!
Three choice suites in small adult-oriented brick building, quietly situated by the Gorge. Don't buy until you see these!
All feature in-suite laundry rooms, same floor storage, 5 quality appliances, wall to wall thru-out, breezeway, hobby shop, rec room with wet bar, sauna and swirlpool baths. Ample covered parking.
1 $42,900. Over 1060 sq. ft. plus 2 large garden balconies. Spacious living and dining rooms, 2 large bedrooms, loads of closet and cupboard space, fastefully decorated.
2 $45,500. Over 1135 sq. ft. corner suite, 2 bedrooms plus den or 3rd bedroom, pleasant outlook.
3 $45,700. Over 1250 sq. ft. end suite on 3rd floor. Features 2 large bedrooms, 1½ baths (en-suite). Extra large walk-in closet or sewing room.
To view at your convenience, contact:
John M. Hunter
388-6424 (Res. 592-6073)
BAYSHORE REALTY LTD.
1006 FORT STREET

One-Bdrm. $31,900
Two-Bdrm. $45,900
Large one-bdrm. suite with one parking space.
Two-bdrm. suite with two covered parking spaces.
BOTH HAVE
Excellent Olympic view, appliances, W-W carpeting, drapes, games room, hobby shop, pools, sauna, extra storage space. Close to shopping and transportation. (MLS 19507 and 20318).
Kelly Dickson 477-1683
Dick Batey 592-4607
Norm Ross ASSOCIATES LTD.
440-1070 Douglas 382-6151

ESTATE
MUST BE SOLD
This vacant 2-bedroom suite is priced to sell. Pleasant westerly outlook from your livingroom and both bedrooms. Kitchen with fridge, stove, garburator. Large livingroom for entertaining. In suite laundry. Asking $42,900. All reasonable offers considered. Call:
M. K. Lawson 479-8813
or
PARK PACIFIC INVESTMENTS

BEACH DRIVE
Private sale. Must be sold, one bedroom condominium. Steel and concrete building, underground parking, swirlpool. Make an appointment to see the view. Offers near $46,000 will be taken. Ph. 598-7571.

PRIVATE SALE — WE WILL sacrifice townhouse in Orchard Hills, 3 bedrooms, 1½ bathrooms, full basement, outdoor heated swimming pool, asking $46,900. Phone 479-2203.

$31,500
SACRIFICE MUST SELL
Two bedrooms, includes fridge, stove, dishwasher, drapes, etc. Close to all amenities in James Bay. By owner 479-5955.

NEW 1 BEDROOM WATERFRONT condominium for sale. 10 per cent mortgage can be arranged. Require $6,000 down. 642-5578.

1116 Queens Avenue
12 suites only
10 en suite
Children welcome, 2 bedrooms, immediate possession, next to school. $42,500 full price. 384-9755.

258 CONDOMINIUMS and TOWNHOUSES

KNOWLES REALTY LTD.

"THE HILLSHIRE"
Victoria's fastest selling condominium project.
Located at:
1525 HILLSIDE
49 medium priced one and two bedroom apartment style homes.
Features include: Built in dishwashers stoves, refrigerators, W-W carpeting, attractive well designed kitchens (some offer eating area in kitchen).
Located across from Hillside Shopping Centre with over 40 stores to serve you.
HURRY ONLY 27 units left Priced from $29,900 to $42,000.
OPEN: Mon.-Fri. 10:00 a.m.-8 p.m.
Saturday 10:00 a.m.-6 p.m.
For Sunday viewing call any of following numbers. 592-6372, 595-3022, 656-5235, 385-9921, 383-1493.

SPECIALS FOR YOU
BEACH DRIVE. 2-bedroom condominium, 1½ baths, living room with dining area in-line. Huge balcony, sauna, whirlpool, underground parking. 2 Blocks to marina. MLS. $68,000.
OR
ROYAL WOODS. Well maintained 1-bedroom with den. Secluded patio. Swimming pool, tennis court, sauna, whirlpool and library. MLS. $39,000. View today!
OR
BLUE WATERS — Sidney. 2-bedroom unit with L-shape living room - dining area. New carpeting. Some water views. Also overlooking parklike grounds. MLS. $43,900.
OR
This 2-bedroom unit has new carpeting throughout. Tastefully decorated. Top floor with some views. Only 2 blocks away from inner harbour to watch the boats. MLS. $43,900.
To view any of these fine properties, call today.
GRETA
384-8101 592-6372

A. E. LePAGE WESTERN LTD. REALTOR
1391 HILLSIDE 386-6331

COULD YOU ASK FOR MORE?
—1250 sq. ft. on one floor.
—2-4 pce. bathrooms, one ensuite.
—in-suite utility room, washer and dryer
—steel and concrete building.
—Fire protection, two elevators.
—Auxiliary generator, underground parking.
—Guest suite, resident manager.
—swimming pool, sauna and swirl pool.
—Sweeping views of city, Sooke Hills and Straits.
—Realistically priced at $69,900.
An outstanding opportunity to purchase one of the finest suites available in Victoria.
DOUGLAS ORR
386-6331 477-5649

DELUXE SUITE
$45,500
—Central location.
—Over 1200 sq. ft. 2 bedrooms.
—Top floor, city views.
—Living room with fireplace, dining room.
—Appliances, custom drapes.
—Work shop, games room.
Get a good buy, and say "goodbye" to back-breaking yard work and maintenance. New ML 20180. Don't delay! Call
386-6331 LINDA PAGE 384-3002

CONDOMINIUMS
BACH'S TO 3 BEDROOMS
$26,000 TO $53,900
WE HAVE A RANGE OF TOWNHOUSES AND CONDOMINIUMS FROM BACHELORS IN JAMES BAY TO 3 BEDROOMS IN GORDON HEAD. CALL NOW FOR FURTHER INFORMATION.
TONY FAULKNER AT 477-9514
Century 21 Principal Properties Ltd.

KENSINGTON TERRACE
$35,500
A spacious beautifully decorated 1-bedroom and den suite with dishwasher, stove, fridge, and sun drapes — balcony has southern exposure, overlooking landscaping, amenities include large lounge, hobby room, championship billiard table, sauna, therapy pool.
GEORGE BLACK
382-2426
Park Pacific Investments
384-4124

HYCROFT ARMS
Offered in Fairfield, this fine condominium home affords a preferred location, 2 bedrooms (large master has ensuite), living and dining rooms have pleasant outlook and the stepsaver kitchen includes 4 quality appliances. A very pleasant and convenient place to live. Trades or terms considered on asking price of $43,900. MLS 18849.
RICK KALLSTROM
595-5171 386-0751
Canada Trust

A FINE TOWNHOUSE UNIVERSITY AREA $53,900
3 bedroom townhouse with these exciting features — family room with fireplace — 2 baths — private patio — loads of storage — close to the University — a truly family oriented townhouse in an excellent area. Call now.
595-5171 DOUG POSKITT 477-0645
Canada Trust

1 BEDROOM, SUNNY CONDOMINIUM. Enjoy indoor swimming pool, group activities, Beacon Hill Park, and low maintenance. 592-1056.

$30,500. BEAUTIFUL 1 BEDROOM, Beacon Hill Park, all the luxuries, billiard parlour, deluxe swirl pool, saunas, covered parking. 383-1996 or 382-5602.

258 CONDOMINIUMS and TOWNHOUSES

FARMER Investments & Realty Ltd
825 Bay Street 382-2134

CHATEAU-NEUF
The location is nearly perfect — in the beautiful Rockland area — and close to downtown shopping. All homes are 2 bedrooms, 2 baths. Amenities include saunas, swirlpool, hobby room, well-lit underground parking.
Open for Viewing
Mon.-Sat. 1-6 p.m.
1149 ROCKLAND AVENUE

SSC
SWINERTON STEWART CLARK LTD.
in merger with
JOHNSTON & CO. LTD.
1318 BLANSHARD 385-2481

OPEN HOUSE
Wed., Thurs.
1:30-4
1400 Newport
Oak Bay — Quiet, cosy, compact 1-bedroom suite with sunny balcony and on top floor. Just 2 short blocks from Park and waterfront. Well-maintained building. Prestige location. MLS 19966. Immediate possession. JIM MURDOCH — 592-4530 or 385-2481.

OPEN HOUSE
MON.-TUES.-WED.
12 NOON - 2 P.M.
1145 HILDA ST.
(JUST OFF COOK IN FAIRFIELD)
NEAR NEW — Quality 2 bedroom, 2 baths — Patio — covered parking — Price reduced to $42,900 MLS.
BOB CARTER 598-6143
HELEN JONES 385-2481

OPEN TOWNHOUSE
Wed., 5-7 P.M.
No. 29-3987
Gordon Head Rd.
Four-year-old, 3-bedroom unit on three levels. Bsmt. professionally finished and all recently painted. Ideal for children. Heated pool, sauna and rec. room facilities included. MUST BE SOLD BY END OF MONTH. Try your offer through
SANDY CRAWFORD
385-7761, 24 hrs. 477-1561 Res.
D. F. HANLEY AGENCIES LTD.

ASPIRIN
$32,900
Renting can be a real headache and unless your hobby is collecting rent receipts, consider this outstanding buy in a 1-bedrm. condominium. It's a top floor corner suite in Gordon Head, only minutes from K-Mart, UVIC and Mt. Tolmie and bus service is at the door. Four great amenity areas including sauna and workshop. This 24-unit building is CMHC approved and should qualify for 90% financing. It's a sure cure! MLS.
PAT VICKERY
385-7761 24 hrs.
D. F. HANLEY AGENCIES LTD.

GOOD BUY
This very attractive 3-BEDROOM UNIVERSITY TOWNHOUSE will be sold to the first reasonable offer. Upstairs are 3 bedrooms, 4-pce. bath AND ATTIC STORAGE. On the main are living room, dining room, DEN WITH FIREPLACE, kitchen, utility room and 2-pce. bath. Covered parking, PRIVATE BACKYARD and asking price of only $55,000 includes 5 appliances and drapes. For personal viewing call: BRIAN RIPLEY 598-5643 or Lansdowne Properties 592-2431.

TOP FLOOR CORNER SUITE
Here is your opportunity to purchase a beautiful suite in Beautiful "Oakdean." An adult oriented block. No Pets. Below replacement cost. At $38,900.00. M.L.S.
386-7521 DEL HOEGI 383-0516
BOORMAN INVESTMENT CO., LTD.
1111 Government St.

ESQUIMALT — $42,000
Bright, comfortable and quiet, top corner 1-year-old condominium, 3 bedrooms, wall to wall, electric heat, stove, fridge, drapes. Ideal for sports minded family. Close to Esquimalt Recreation Centre, shopping. Large assumable, 10 per cent mortgage. 385-1637.

ORCHAD HOUSE
Studio from $25,000
1-Bedroom from $29,000
2-Bedroom from $50,000
Open 2-9 Daily
Saturday 1-6
Sunday 1-6
647 Michigan St.
382-8231 382-8232

MUST SELL 3-BDRM. TOWNhouse on Lampson Street. Fridge, stove, washer, dryer, carpet throughout, five years old. Asking $31,900. No agents please. 383-5986.

SELL IT THROUGH CLASSIFIED

265 HOUSES WANTED TO BUY

Castle Properties Ltd.

URGENT
Semi-retired couple require two or three-bedroom home with few steps any area. Up to $70,000. Cash. Ben Greig 598-3105 or 386-6164.
If your property is for sale and suits any of the following parties, please call.

PRINCE GEORGE COUPLE
have just sold their home and want to relocate in Victoria. They require a 2 or 3 bedroom home in a reasonable area for under $50,000. Call Chris Greig 386-6164.

CASH
Investor will pay cash for homes in need of repair for rental. Up to $40,000. Bob Kohlruss, 658-8360 or 386-6164.

Investor
Will purchase any house or revenue property in the city up to $75,000. Preferably suitable for additional improvements in bsmt. Call in confidence Ole or Irmgard Knudskov 598-2461 or 386-6164.

I HAVE
A semi-retired couple looking for a 2 bedroom home in any quiet area of Gorge up to $48,000 CASH. If you can help, call Tom Raig at 386-6164 or 385-1606.
ANOTHER SERVICE OF CASTLE PROPERTIES LTD.

TWO SCHOOL TEACHERS
Require "Small" two or three-bedroom home not more than $49,000. Must be nice residential or rural area. Urgent. Cash to you. Ben Greig 386-6164 or 598-3105.

HOUSE WANTED, SIDNEY. Must be well built. Prefer house 5 years old or more, with trees and privacy. Would enter private contract at 10 per cent down with 10 per cent interest. Details to P. O. Box 2313 Sidney. Privacy assured.

PRIVATE NO AGENTS
House wanted, up to $65,000 cash. Cordova Bay, Brentwood areas preferred. Phone 658-5529, evenings.

PRIVATE
Moving to Victoria, require older reasonably priced hoome. I will purchase for cash. 479-2209.

271 LOTS FOR SALE

"PRESTIGE" BEAUTIFULLY TREED
10,000 SF
¼ ACRE LOTS
Montford off Ferndale.
All underground services.
Hurry only a few left.
Another quality development of Island Enterprises Ltd.
Contact CANADA TRUST LTD.
JACK COOKE
Bus 595-5171 Home 477-4842

BUILDING LOTS
.49 ACRES
—Wells drilled
—Perc tested
—Ready to build
—8 minutes to town
—Saanich
—$29,900
595-5171 BRIAN MARTIN
Canada Trust

CADBORO BAY UVIC AREA
Last lot on dead-end street with firs and arbutus, over 12,000 sq. ft., 75x164, at end of Sutton Rd. $37,500. Wilfred Davis, 479-1667.
J. H. Whittome & Co. Ltd.
Royal Oak Branch

BUILDING LOT
Located on Lodge just off Quadra, the last lot in a pretty setting among new homes. Lot has 8300 sq. ft., 73-ft. frontage, with rock at rear. Reduced to $26,900. Wilfred Davis 479-1667 or 658-8884.
J. H. Whittome & Co. Ltd.
Royal Oak Branch

$25,000 Per Lot
2 excellent fully serviced lots. High location, good soil, no rocks. On bus line, near shops. Dial Cliff Stretch, 479-1667 or 592-3969.
J. H. Whittome & Co. Ltd.
Royal Oak Branch

WILLIS POINT
ONLY 12 MILES FROM DOWNTOWN and you might be a thousand miles! Real natural-private unspoiled area around BRENTWOOD BAY. All paved road. Lots ½ acre with ocean view from $28,000. up to $31,950. Call Allan Klenman, 592-9771 or T & C Realty 382-7276.

GORDON HEAD
Fully serviced, 6 to 9000 sq. ft. lots. A stones throw from UVic. Ready to build now. Lets build your dream home. Plans available. Tell us about yours. Call Ken McCandless, Kasapi Const. 386-6191, 478-4606.

SOOKE WATERVIEW
Good building lot, only $25,000. Call: BRIAN RIPLEY 598-5643 or 592-2431, LANSDOWNE PROPERTIES.

WILLIS POINT
IS THE PLACE FOR LARGE ocean-view lots with beautiful mature trees. ½-1 acre starting at $28,000. Waterfront too! The Willis Point expert, Allan Klenman, 382-7276, T & C Realty.

BUILDERS
Here is a large level lot with valley views and on sewer for $29,000. Considerable landscaping in. BUD HUDSON 479-3849, 385-9741 or car phone YR9-7956.

BUILDERS ! ! !
Just a few lots left — Choice Gordon Head location off Tyndall near Ash. 6,000-7,000 sq. ft. lots. All servicing completed. Call 658-1112 or 598-4371 anytime.

SHAWNIGAN LAKE
Only 1 left of the original 8 recreational lots. Still last year's price—$8,000. All D.P. and trades considered. 1 blk. to lake. Westgate Rlty. 388-9941.

1.02 acres on Chalet Road. Nicely treed, sunny south-west location. Water available.
BETTY DUTEMPLE
Sparling Real Estate
656-5511 Res. 652-3219

ROYAL OAK, HALF-ACRE, SEwered, no trees, single family, no duplexes, by owner. Drivce by Wednesday through Saturday 10 a.h. to 5 p.m., 780 Royal Oak Ave., inquire within.

BY OWNER
Lots for sale, on Jeffree Rd. in Saanichton, 652-1579.

SAANICHTON
Large building lot, 11,600 sq. ft. with 98 ft. frontage and sea view at $31,000. 592-4170, 652-4140.

½ ACRE RIVERVIEW LOT, 5 miles south of Duncan. Close to school and store. Asking $22,000. (112) 748-8770.

DEEP COVE ½ ACRE, DRILLED well, cove view, treed. $33,000. 598-4632.

MILL BAY, ⅓ ACRE SEAVIEW lot, water power and telephone. Price, $21,400. 658-5356.

SOOKE, ATTRACTIVE SPACIOUS properties, 2 to 3 acres, partially wooded. 642-5508.

FOR SALE BY OWNER, TWO lots, side by side. University area. $29,500 each. 658-8303.

SPACIOUS, CLEAR LOT IN DEsirable area of Gordon Head, seaview possible. 477-3910.

3 — 10 ACRES AND 1—11.75 acre parcels near Glen Lake. 658-5131 or 479-1160.

ONE OF THE MOST SECLUDED treed lot in Broadmead, approx. ¾ acre. Offers. 479-8493.

MILL BAY AREA
½ acre, with all services included, mobile home or build. 743-9165.

$34,000 — $4,000 DOWN. ½ ACRE seaview. Close-in. 479-4353.

SHAWNIGAN BEACH ESTATES lot for sale. Call 388-6592.

LARGE, SECLUDED, TREED lot for sale, $15,900. 478-9182.

271 LOTS FOR SALE

A. E. LePAGE WESTERN LTD. REALTOR
1391 HILLSIDE

GORGE LOT
$30,000
—50x120 ft. building lot on quiet street in Gorge area.
—To be subdivided off double lot
—Approved by Saanich.
—For further info contact
386-6331 PEPE BROWNE 385-6324

LOT FOR SALE
¼-acre building lot at Shawnigan Lake, located on Linden Road — Shawnigan Beach Estates. Full price $15,000.
386-6331 LEN LEDOUX 382-9582

DEAN PARK ESTATES
Superior 1-3 acre view lots in a controlled beautiful development. All underground services. Enter off East Saanich Road, between McTavish Road and Dean Park Road. Priced from $33,250. For further information, call Dean Park Estates, 656-7041, Park Pacific Investments, 383-4124, or J. B. YOUNG res. 598-1818 or page 805 from 388-6275.
ANOTHER DEVELOPMENT BY
Park Pacific

LAND AND REVENUE
25,132 sq. ft. (4 lots) with access to two streets with two houses on site bringing $487 per month rental income. Potential for low density multiple dwelling project, offered at $125,000 with present R1B zoning. Detail from HERB McDANNOLD 595-1177, GLEN McDANNOLD 595-6488 or 382-9191.
CANADA PERMANENT TRUST COMPANY

273 PROPERTY FOR SALE

10 ACRES, ME%CHOSIN
Across William Head Road, from Weirs Beach. Power, paved road. View property. Driveway roughed-in.
CALL 479-4686

NATURE'S JEWEL
Looking for seclusion, picturesque setting? This is for you. 2 acres well treed, sloping property. On sewer and water. Subdividable. Lake Cowichan $35,000.
388-4271 RUTH LUKAITIS 477-5306
388-4271 SHIRLEY WILDE 478-2459
J. H. WHITTOME & CO. LTD.

APARTMENT SITE
ZONE R32
Plans approved for 16 units — all set to go.
KEN WRIGHT 598-2183
WESTMONT REALTY LTD.
920 Hillside 386-6796

BY OWNER. METCHOSIN 2.04 acres, 944 Wedgewood Rd., $24,900. For further information after 5 p.m. 386-7163.

MALAHAT, 16.46 ACRES. $47,000. Hydro, phone available. 5 min. walk to lake. 743-2958.

1.94 ACRES, WATER, TREED, close to schools, $27,000. Phone 746-7918.

274 PROPERTY WANTED

URGENT
Wanted, building lots or acreage in Munns Rd. area for local builder. What have you?
DEAN ELLIOTT or
PHIL SIMPSON
383-7339 386-7521 595-1863
BOORMAN INVESTMENT CO. LTD.
1111 Government St.

ALL CASH!
Property suitable for small townhouse development. Duplex lots. House lots. Must be priced right! Malen Construction Co. Ltd., 658-1122 anytime.

APT. SITE
Builder requires 10,000 to 100,000 sq. ft., even more for immediate development. Phone now, Kasapi Construction, 386-6191.

WANT TO RENT ONE SMALL lot for modern home, 26 ft., 2 girls, 13 and 11 and one dog. If possible, in Esquimalt. 388-7443.

280 ACREAGE FOR SALE AND WANTED

SINCE 1887 Pemberton, Holmes Ltd.
1000 Gov't. St. 384-8124

METCHOSIN
A. 2 acres rocky; treed, some clearing, driveway roughed-in, good deep well, perc field in, $25,000. MOSS HILL RD.
B. 10 acres, main water driveway roughed-in, rocky, some grazing, terrific views. $70,000. Hydro. WILLIAM HEAD RD.
C. 17.5 acres. Terrific views, good timber, driveway roughed-in, Hydro. $97,000. PEGASUS RD.
D. 10 acres, 2.3 bedrooms. Chalet home, grassland, timber and views. $75,000. ROCKY POINT ROAD.

EAST SOOKE
E. 155 acres with home, par on 2 $200,000, water and hydro. BECHER BAY ROAD.
To view these or other properties Courtesy to realtors call:
478-1227 DESMOND HOLMES

LAND LAND
A mountain empire comprised of four hilltops and valleys with magnificent views of the San Juan Islands, Mount Baker, the Olympics, the Strait of Juan de Fuca and sunsets over Cape Flattery. Probably the finest views in the Victoria region. Adjacent to 1,000 acre park with lakes nearby and miles of trail riding leading from this property. Beautifully forested with numerous attractive moss covered benches. Near Sooke — Metchosin, 12 air miles west of Empress Hotel. Rough forest access road built into middle of property makes this an ideal recreational property or ultimate building site for price of two or three ordinary city lots. Ideal for co-op or group who value the outdoors. Private sale, 160 acres. $150,000. Terms. 385-1531.

AS GOOD AS GOLD
Approximately 7 acres of sloping and treed property in Saanich. Views of Haro Strait add to the beauty of this property, valuable as a lovely secluded home site, or an excellent holding. Offered at $110,000.
Michael Burr
david burr ltd.
655 Fort St. 384-9335

VIEW PROPERTY
17 acres, Metchosin. Rocks, trees, hay meadows. Driveway roughed in. End of Pegasus Way.
CALL 479-4686

$16,000 to $17,500
2-acre parcels in a company. Cobble Hill Area, 6 parcels left from a 16 parcel unit in a Christian Community. Please call Cliff Stretch 479-1667 or 592-3969 for detailed information.
J. H. Whittome and Co. Ltd.
Royal Oak Branch

SOOKE ACREAGES
4.42 acres on Tugwell Road, asking $39,000.
4.57 acres at $35,000.
Call
384-8101 Bill Knowles 656-3779 eves.

5 ACRES, SAANICH PENINSULA, by owner. Good well, perc tested. Wallace Drive. 383-6176 or 384-3404.

28 ACRES, $79,000, SUB-DIVIDABLE. 642-3890 evenings.

280 ACREAGE FOR SALE AND WANTED

Potential Holding Property
Coastland Estates Ltd. offers a fantastic opportunity with the development of 21 5-acre lots within minutes drive to downtown Victoria in the municipality of Saanich. Buy now (only 10 left) at prices that can not be beat. JUST HOLD AND WAIT. When this fast and expanding city demands a change from 5-acre minimum to smaller lot sizes. WHAT GREATER INVESTMENT RETURN COULD YOU EXPECT! See it and compare. It will pay you to investigate. Please phone 479-2150, 479-9486 or 385-2294.

NORTH SAANICH
2 parcels of 15 acres each. Excelent soil. Quite secluded. $85,000 each.
WILF DAVIES
386-8871 656-5002
Newstead Realty Ltd.

285 UP-ISLAND AND WANTED

WATERFRONT
2 waterfront lots. Lovely views over Ladysmith Harbour. Beach access. Build now or invest. Both under $21,000 each. Call Gordon Kirby, 245-2252 or evens. 245-4995.

HOME AND INCOME
3-bedrm. home, plus 4-plex for income. All nicely situated on almost 11 acres. Near Ladysmith. $160,000 with terms. Gordon Kirby, 245-2252 or eves. 245-4995.

LOG HOME
Brand new attractive well-built two bedrooms plus 24x15 combination living room, dining room and kitchen, Franklin fireplace, heavy wiring, 30 gallons per minute drilled well — good tasting water, plus ¾ unfinished basement. Located in centre of South Wellington and large corner lot, about three miles south of Nanaimo. Full price only $21,000 for quick sale. 246-3702 Chemainius.

PARKSVILLE FARM
5½-acre farm with 3-bedroom house, log barn and drilled well FOR ONLY $40,000.

COWICHAN LAKE
3 logged acres plus unfinished house FOR ONLY $23,900. FOR THESE GOOD BUYS CALL: BRIAN RIPLEY 598-5643 or LANSDOWNE PROPERTIES 592-2431.

LAND LAND
300 beautiful acres, treed and parklike, on the Koksilah River, close to Cobble Hill, not in ALR, an excellent buy at $2,500 per acre. For more information please call Colin Munro, about this or smaller parcels, 386-3585, Victoria Realty Ltd.

PEARSON/JOHNSTONE & ASSOCIATES LTD
BOX 399, PARKSVILLE, B.C.
248-3216 752-6964

5 ACRES
Approx. 8 miles from Duncan. Not rock. Asking $29,900. Quickly call Irene Daiziel 477-6380 or 386-6164, Castle Properties Ltd.

PARKSVILLE
22 Acres, Grafton Avenue, choice area. Bargain price $38,500, terms. Discount for cash. Phone 339-3816. or 339-2404, Comox.

HORNBY ISLAND, ½ ACRE, LOT 91, Sandpiper Beach, $7,000. 112-743-9087.

EAGLE REALTY LTD.
Box 1060, Parksville, B.C.
Telephone 248-6191

293 GULF ISLAND PROPERTIES

SALT SPRING ISLAND
2,500 sq. ft., 4 BRs., den, rec. room, extra large sundeck. Best seaview. $76,900. MLS.

47 Acres, home, many out buildings, 21 acres zoned commercial, near 2 lakes. $220,000. MLS.

4 Acres with 900' lake front. New architect 2,100 sq. ft. home, several out buildings. $195,000. MLS.

Ron McQuiggan
Call Collect
537-5521 (Days) 537-9220 (Evenings)
Wall and Redekop Realty
Box 570, Ganges, B.C.

SALT SPRING ISLAND
10.5 acres overlooking Ganges and close to village. $30,000. Private. 382-6791.

294 MAINLAND AND OUT OF PROVINCE PROPERTIES

SUN LAKES ARIZONA
An Adult Community in the Phoenix Metropolitan area — 19 Freeway Miles from Phoenix Sky Harbor International Airport.
$2-Million Dollar Country Club — 18 Hole Golf Course — 9-Hole Pitch 'n Putt — 3 Pools — Tennis — Paddle Tennis — Separate Health Gymnasiums for Gentlemen and Ladies — Shuffleboard — Billiards — Arts and Crafts (And More).
Multi-Faceted Recreational and Ownership Program — Buy a home of your choice now or simply buy a lot for future improvement.
If you would like more information about Sun Lakes and our "Fly Before You Buy" Program — Please Call:
SUN LAKES DEVELOPMENT CO. Inc.
BOB BARLOW
Victoria Flight Representative
658-8330

SPELL IT OUT
When you have something to sell, the easiest low-cost way to find a buyer is to spell it out in print!
You do that by placing a Classified Ad in the newspaper, Give us a call today.
at 386-2121.

LUNDS
926 FORT ST.
AUCTION
TONIGHT AT 7
Selling for the OFFICIAL ADMINISTRATOR and to close the estate of
MRS. D. A. CHAPMAN
"CHALLEN & SON" COTTAGE PIANO (Steel Frame)
SQUARE GRAND PIANO
VICTORIAN CHAIRS & SIDEBOARD
Expensive
CHESTERFIELD SUITES
LOVE SEAT—HIDE-A-BEDS
END, COFFEE & OCCASIONAL TABLES
CHINA CABINETS
OLD OAK CHINA CABINET
DINETTE & BEDROOM FURNISHINGS
CUT CRYSTAL—CHINA—PLATE
ORIENTAL RUGS
"DANBY" CHEST DEEPFREEZE
"GIBSON" SIDE-BY-SIDE" REFRIGERATOR
WESTERN SADDLE ESTATE JEWELRY COINS—STAMPS
LUNDS AUCTIONEERS & APPRAISERS PHONE 386-3308

NOTICE TO CREDITORS AND OTHERS
In the Matter of the Estate of HELEN LENEY HETHERINGTON, also known as HELEN SPIER HETHERINGTON, also known as HELEN L. S. HETHERINGTON, Deceased, Late of the city of Victoria, in the Province of British Columbia.
Creditors and others having claims against the above estate are required to forward full particulars of such claims to the undersigned Executor of the Estate of the said deceased, on or before the 18th day of November, 1976, after which date the Estate's assets will be distributed having regard only to claims that have been received.
DATED at Victoria, B.C., this 30th day of September, 1976.
THE CANADA TRUST COMPANY
650 View Street
Victoria, B.C.
By their solicitors:
JAMES D. FISHER
1005 Cook Street
Victoria, B.C.

NOTICE TO CREDITORS
Estate of Janet Bowden, also known as Janet Wilde Bowden, deceased late of Sandringham Private Hospital, 1650 Fort Street, Victoria, British Columbia
NOTICE IS HEREBY GIVEN that Creditors and others having claims against the Estate of the above-named deceased are hereby required to send them to Hallatt, Sullivan, Smith, Stewart & Gow, 850 Fort Street, Victoria, British Columbia, V8W 2V2, on or before the 1st December, 1976, after which date the Executors will distribute the said estate among the parties thereto, having regard to the claims of which they then have notice.
GILBERT JOSEPH SMITH
JEAN EDWARDS
Executors
By Hallatt, Sullivan, Smith, Stewart & Gow
Solicitors for the Executor

DEPARTMENT OF FORESTS
NOTICE TO CONTRACTORS
Sealed tenders for Site Work and Concrete Foundations of Shelterhouses at Koksilah Forest Nursery at Duncan, British Columbia, will be received by the undersigned at Victoria, British Columbia, 345 Quebec Street, Room 313, up to 3:30 p.m. (Local Time) on the 29th of October, 1976, and opened in public at that time.
Plans and specifications may be viewed after October 18, 1976, at:
1. Construction Plan Services, 3785 Myrtle Street, Burnaby, B.C., V5C 4E7.
2. Amalgamated Construction Association, 2675 Oak Street, Vancouver, B.C.
3. Amalgamated Construction Association, 7503-6th Street, Burnaby, B.C.
4. North V.I. Construction Association, 2070 North Island way, Campbell River, B.C.
5. Construction Association of Victoria, 1075 Alston Street, Victoria, B.C.
6. Nanaimo Construction Association, 2232 Wilgress Road Nanaimo, B.C. V9S 4N4.
Plans may be viewed and/or obtained after October 18, 1976, from:
1. District Forester, B.C. Forest Service, 355 Burrard Street, Vancouver.
2. Engineering Division, B.C. Forest Service, Parliament Buildings, Victoria, B.C. (Phone 387-6659).
3. Nursery Superintendent, Duncan Forest Nursery, 5847 Chesterfield Street, Duncan, B.C.
All enquiries should be made to the Engineering Division in Victoria, B.C.
A deposit of $15.00 is required which will be refunded to the unsuccessful bidder upon return of the plans and specifications in good condition within 30 days of the opening of tenders.
Tenders must be made subject to the Conditions of Tender and submitted on the forms and in the envelopes supplied.
No tender shall be considered having any qualifying clauses whatsoever and the lowest or any tender will not necessarily be accepted.
J. S. Stokes,
Deputy Minister of Forests.
Parliament Buildings,
Victoria, British Columbia.
Date: October 12, 1976.
File: 0149080-C9

Deaths and funerals

305 DEATHS and FUNERALS

CAMPBELL — William Anderson of 2571 Pandora St., Vancouver, in his 96th year. Passed away in St. Vincents Hospital, Sunday, Oct. 17th, 1976. Born in Flemington, Strathaven, Lanarkshire, Scotland, on May 22, 1881. A resident of Vancouver since June 1910, predeceased by his wife, Agnes H. Moffatt on March 3, 1948. Survived by his loving family, his daughter Mrs. William (May) Gorringe, Vancouver; 1 son, Alex F. Campbell, Victoria; his niece, Mrs. Mary (Maisie) Whitwick, Chilliwack, 4 grandchildren, Miss Mary (Nan) Gorringe, Coquitlam, Mrs. Barry (Jackie) Levi, Mrs. Robert (Marlene) Ross both of Victoria, Mr. Bill Campbell, Parksville, 5 great-grandchildren, also 2 sisters, Mrs. Kate Keachie and Miss Elizabeth Campbell both of Annfield, Strathaven, Lanarkshire, Scotland; 1 sister-in-law Mrs. Nan Campbell, Coventry, England, several nieces and nephews, also relatives in Scotland and Australia. Mr. Campbell was an old time carpenter, a member of local 452, also a member of Mount Moriah Lodge No. 102 AF and AM.

Funeral service in the Mount Pleasant Nunn and Thomson Chapel, Wednesday, Oct. 20th at 2 p.m. Reverend Edward W. Oldring officiating. In lieu of flowers, donations to the B.C. Cancer Foundation. Interment family plot in Mountain View Cemetery.

DE WOLF—In hospital after a lengthy illness, Mrs. Myrtle Isabel De Wolf age 83 years. Born in Badaxe, Michigan and had been a resident of Victoria, B.C. for the last 20 years, late residence, 103-2100 Cadboro Bay Road. Predeceased by her husband Earl, on August 3 ,1969 She leaves her sons, T. G. (Gardner), Surrey, B.C. T. T. (Ted), Hawaii, W. R. (Bill), Vallejo, Calif, and J. M. (Jim), Richmond, B.C.; 11 grandchildren; nine great-grandchildren; sister, Margaret Kuehl, Victoria, B.C. The late Mrs. De Wolf was a member of O.E.S., Lucky Lake, Sask

Service will be held in the Sands Funeral Chapel of Heather, Colwood, B.C. on Wednesday, October 20, 1976, at 3:00 p.m. Rev. David R. Stiven officiating.

SANDS—COLWOOD

EDGE—On October 17, 1976 at the Gorge Road Hospital, Ellen Edge, aged 89, formerly of 4125 Carey Rd. Born in Burbridge, Baxton England and resided here in Victoria since 1912. She is survived by her loving husband John; one daughter Mrs. Phyllis Thom of Victoria and one son Thomas William also of Victoria; five grandchildren and nine great-grandchildren; numerous nieces and nephews.

Private services will be held on Tuesday, October 19 at 10:15 a.m. in McCall Bros. FAMILY CHAPEL with the Rev. Dr. E. M. Smiley officiating. Flowers gratefully declined. (Friends if desired may contribute to the charity of their choice.)

FOGDEN — On October 14, 1976, in Victoria ,Mr. Hubert William Fogden, aged 64 years, of 919 Garthland Place, Esquimalt, a resident here for 40 years and associated with the Victoria Post Office. He leaves his loving wife, Elizabeth (Betty); one son Daniel, of Richmond; four daughters, Mrs. D. (Maureen) Saxon, Victoria; Mrs. I. (Kathleen) Peace, Gold River; Mrs. F. (Rosemary) MacMurray and Mrs. Len (Joanne) Holyoak of Victoria; nine grandchildren; two brothers, John of Victoria and George in Nanaimo; one sister Mrs. J. C. (Elsie) Chambers of Victoria. He was a veteran of the Second World War serving overseas with the Canadian Army.

Prayers will be offered in McCall Bros. FLORAL CHAPEL, Johnson and Vancouver streets, on Monday ,October 18 at 8:00 p.m. Mass will be celebrated in St. Andrew's Cathedral, Blanshard at View on Tuesday, October 19 at 10:00 a.m. Interment at Hatley Memorial Gardens. (Flowers gratefully declined. Donations if desired to the Heart Fund, 1008 Blanshard St., Victoria.)

305 DEATHS and FUNERALS

HALL — In Victoria, B.C. in hospital on October 17, 1976, Jessie Brownlee McDougall Hall, aged 88 years of 2810 The Rise, born in Hamilton, Scotland, and a resident of Victoria since 1911. Widow of Robert McDougall Hall who predeceased her April 30, 1960, she leaves her son, Alex Hall of Victoria; nieces and nephews.

Funeral service in McCall Bros. FLORAL CHAPEL, Johnson and Vancouver Sts. on Wednesday, Oct. 20 at 1:30 p.m. with the Rev. A. Turner officiating. (Friends, if desired, may donate to the Canadian Bible Society, c-o F. J. Martens, 1298 Montrose Ave. or Gideon Bible Society, phone McCall's at 385-4465). Interment at Royal Oak Burial Park.

HARRIGAN—Very suddenly on October 16, 1976 at the Royal Jubilee Hospital, Agnes Elizabeth (Nan) Harrigan aged 50 years of 1226 Hampshire Rd. Predeceased by two brothers and daughter Christie; she is survived by her loving husband Glen at the residence; one stepson Glen Harrigan and stepgranddaughter Samantha of Victoria; brother Robert Mitchell and three nephews, Don, Larry and Ross Mitchell of Courtenay, B.C. "Then" was a teacher in the Victoria School District for 23 years having taught at Cloverdale, Victoria West and presently at Oaklands. She will be fondly remembered by former students and fellow teachers.

Service in McCall Bros. Chapel, Johnson and Vancouver Sts., on Tuesday, Oct. 19 at 4:00 p.m. with the Rev. W. VanDruten officiating. (Flowers gratefully declined).

HARKNESS — Absent from the body, and present with her Lord, on October 10, 1976. Esther Harkness, age 94 years, of Surrey. Survived by her daughter, Mrs. S. (Adelina) Sevier, Surrey; 2 grandsons and their families; 1 sister, Mrs. Ada Barner and family, of Victoria.

The memorial service was held on Friday, October 15th, from the Royal Oak Funeral Chapel, 5100 Kingsway, South Burnaby. Rev. Cecil Barner officiated. Interment was in Mountain View Cemetery.

HOLDEN — On October 18, 1976, at the Victoria General Hospital, David Henry Holden, aged 90 years, of 309-1005 Pakington St., formerly of Calgary, Alberta. He is survived by his loving wife, Barbara Leora at the residence; 1 daughter, Mrs. Thelma Young of Lakewood, California; 1 son Walter of Drumheller, Alta; numberous grandchildren and great-grandchildren; 1 brother Edward of Santa Maria, California; and 1 sister, Mrs. Mabel Cole of San Francisco, California. He was formerly an employee of the C.N.R.

Funeral service in the FAMILY CHAPEL of McCall Bros. on Wednesday, Oct. 20 at 3 p.m. under auspices of the Jehovah's Witnesses. (Flowers gratefully declined. Friends, if desired, may donate to the charity of their choice).

KING—While fishing on October 15, 1976, Jud King, age 65 years. Born in Victoria, B.C. and had been a resident of Colwood, B.C. for the past three years, residing at 436 Dressler Road. He leaves his loving wife, Dorothy, at home; son, Robbie, and daughter, Mrs. P. (Alice) Wiens, Victoria, B.C.; grandchildren, Sheryl, Michael, Donlie and Susan; sisters, Doris Andersen and Jennie Graham, Victoria, B.C.

Service will be held in the Sands Funeral Chapel of Heather, Colwood, B.C. on Wednesday, October 20, 1976, at 11:00 a.m. Rev. O. L. Foster officiating. Flowers gratefully declined. Those so desiring may contribute to the B.C. Heart Foundation, 1008 Blanshard St., Victoria, B.C.

SANDS—COLWOOD

LLOYD—Passed away suddenly on October 16, 1976, Kenneth John, beloved husband of Margery Lloyd of Mill Bay age 57 years. Survived also by two sons: David and Peter and one daughter Valerie. Six grandchildren and two brothers; Euan and Eric.

Memorial Service Wednesday October 20, at 10 a.m. in the chapel of FIRST MEMORIAL SERVICES, 4725 Falaise Dr. Rev. R. A. Sansom officiating. Cremation. In lieu of flowers donations to the Canadian Heart Fund would be appreciated. Arrangements through FIRST MEMORIAL SERVICES LTD.

305 DEATHS and FUNERALS

LIVINGSTONE—On October 17, 1976, Mary Livingston of Victoria and formerly of North Vancouver in her 91st year. She was pre-deceased by her husband Dennis and son Cyril. Survived by two daughters: Mrs. C. R. Stonehouse (Bella); Victoria and Mrs. C. R. McMullen (Eileen), North Vancouver. Three sons: Denny and Norie, North Vancouver and Bill of Gold River. Nine grandchildren, sixteen great grandchildren and one sister Mrs. R. Mitchell of Aberdeen, Scotland.

Private family service. Cremation. In lieu of flowers donations to the Canadian Cancer Society would be appreciated. Arrangements through the Memorial Society of B.C. and FIRST MEMORIAL SERVICES LTD.

LOGAN—At the Memorial Pavilion on October 18, 1976, Mr. Edward Logan Sr., aged 98 years, born in Esquimalt, B.C., late residence, 1739 Hollywood Crescent. He leaves his sons and daughters-in-law, Edward Jr. and Edna Logan and Walter and Anne Logan; nine grandchildren; numerous great grandchildren; his sister, Mrs. F. W. Francis and numerous nieces and nephews. Mr. Logan was a veteran of the First World War and a member of the Royal Canadian Legion, Trafalgar Branch No. 42.

Service in the Sands Mortuary Limited, "Memorial Chapel of Chimes" on Friday, October 22nd, 1976 at 3:00 p.m. Canon R. C. Henstock officiating. Flowers gratefully declined. Those so desiring may contribute to The Remembrance Day Committee Poppy Fund, 1417 Broad St., Victoria, B.C. V8W 2B2.

MACKINNON—Ella, passed away quietly at her residence in Victoria on Oct. 17th, 1976. Survived by one son, two sisters, four granddaughters and two great-granddaughters.

A private family service was held. Cremation. In lieu of flowers donations to your favourite charity would be appreciated. Arrangements through the Memorial Society of B.C. and FIRST MEMORIAL SERVICES LTD.

PHILLIPS — In Victoria, B.C. on October 16, 1976, Mr. Walter Albert Phillips, age 78 years. Born in Southampton, England, late residence, 506 Paradise Street. He leaves his wife, Lillian, at home; step-daughters, Vera Sampson, Phoebe Cunningham; step-son, Ronald Burnham, Victoria, B.C.; eight grandchildren; brother, Albert, Vancouver, B.C.; two sisters in England; and two nieces. The late Mr. Phillips served in both world wars and was a member of The Royal Canadian Legion, Esquimalt Branch No. 172.

Service will be held in the Sands Mortuary Limited "Memorial Chapel of Chimes" on Wednesday, October 20, 1976 at 1:00 p.m. Archdeacon A. E. Hendy officiating.

SANDS—VICTORIA

SANGHA — On October 15, 1976, at the Victoria General Hospital, Ajaib Singh Sangha aged 71 years of 301-2644 Prior St. He is survived by his loving wife, Pritiam Kaur at the residence; two daughters, Mrs. George (Gurbachan) Mahon of Victoria and Mrs. A. (Mahindar) Berar of Vancouver; four sons, Tara, Jake, Buncy, Mimby, all of Victoria; 18 grandchildren; numerous nephews and nieces; one sister, Bibbi Harlinder Kaur of India. He was active in the East Indian Community Affairs and was the founder of OK Trucking Co. Ltd. and OK Paving Co. Ltd.

Funeral services will be held on Tuesday, October 19 at 12:00 noon in McCall Bros. FLORAL CHAPEL. Flowers gratefully declined. (Friends, if desired, may contribute to the Heart Fund, 1008 Blanshard St. or the Kidney Foundation, 1900 Fort St., Victoria.)

305 DEATHS and FUNERALS

THOMAS—Suddenly on October 16, 1976, in Victoria, B.C., David Cyril Michael Thomas M. Ed, aged 33 years of 4057 Quadra St. He is survived by his loving wife Terri at the residence; 2 sons, Danny and Keith; also his loving mother Alys of Victoria; 2 sisters, Mrs. Beverly Anderson and Victoria Thomas of Victoria. He was a well respected teacher in Victoria who will be missed by both staff and students.

Funeral service in McCall Bros. FLORAL CHAPEL, Johnson and Vancouver Streets on Thursday, Oct. 21 at 3:00 p.m. with the Rev. P. Ross officiating. Interment at Royal Oak Burial Park.

309 IN MEMORIAM

COOKE — In loving memory of William M. (Mac) Cooke, who passed away Oct. 19, 1967.

The depths of sorrow we cannot tell
Of the loss of one we loved so well
And while he sleeps in peaceful sleep
His memory we will always keep.

—His loving wife Nellie, Kay and Jack.

MANZER—In loving memory of a beloved daughter and sister — Betty who passed away October 17, 1975.

Remembrance is a golden chain,
Death tries to break, but all in vain,
To have, to love and then to part,
Is the greatest sorrow of one's heart.
The year's may wipe out many things,
But this they wipe out never,
The memory of those happy days,
When we were all together.

—Sadly missed by mother Agnes Mullen and all her family.

THEY SHALL GROW NOT OLD, AS WE WHO ARE LEFT GROW OLD, AGE SHALL NOT WEARY THEM, NOR THE YEARS CONDEMN, AT THE GOING DOWN OF THE SUN, AND IN THE MORNING, WE WILL REMEMBER THEM.

WITH GRATITUDE, SANDS.

310 FUNERAL DIRECTORS

McCall's

MONDAY
WHITE, Mrs. Isabella R.
2:00 p.m.—FLORAL CHAPEL
DONALDSON, Mrs. Jessie L.
Private
3:30 p.m.—FAMILY CHAPEL
FOGDEN, Mr. Hubert W.
Prayers
8:00 p.m.—FLORAL CHAPEL
TUESDAY
FARRELL, Mrs. Eleanor S.
Accompanied to Calgary for service and interment.
FOGDEN, Mr. Hubert W.
MASS
10:00 a.m.—ST. ANDREW'S CATHEDRAL
EDGE, Mrs. Ellen
10:15 a.m.—FAMILY CHAPEL
SANGHA, Mr. Ajaib Singh
12 Noon—FLORAL CHAPEL
HARRIGAN, Mrs. Agnes Elizabeth (Nan)
4:00 p.m.—FLORAL CHAPEL
TO BE ANNOUNCED
HALL, Mrs. Jessie
THOMAS, Mr. David
MARTIN, Mrs. Bertha

McCALL BROS.
Floral Funeral Chapels
385-4465

Hayward's Thomson & Irving
Funeral Chapels
1625 Quadra St.
384-2612 — 386-3505

CUNNINGHAM
FUNERAL CHAPEL
1155 Fort Street
Phone 384-5512 or 384-8626
Offering dignified moderate service for all. Geo. S. Cunningham, owner, manager.

FIRST MEMORIAL SERVICES
Serving the Public and Exclusive Undertakers for the Memorial Society of B.C. 658-5244.

310 FUNERAL DIRECTORS

Sands
SERVING VANCOUVER ISLAND
WE CARE
Dedicated to service
Sensible Prices
SANDS FUNERAL CHAPELS
VICTORIA 388-5155
SIDNEY 656-2932
COLWOOD 478-3821
DUNCAN 746-5212
LADYSMITH 245-2331
NANAIMO 753-2032
Your seven community Chapels, Independently Family Owned and Controlled. Sands since 1912.

MEMBER BY INVITATION
NSM NATIONAL SELECTED MORTICIANS
SINCE 1882
VICTORIA, 388-5155
SIDNEY, 656-2932
COLWOOD, 478-3821
DUNCAN, 746-5212
LADYSMITH, 245-2331
NANAIMO, 753-2032
Removal And Service Arrangement
Covering Vancouver Island
A Division of Sands

THE INTERNATIONAL FLIGHT CARE
Specializing in forwarding to or from anywhere
WORLD WIDE FUNERAL INFORMATION SERVICE
call collect
or cable
"Mortuary Victoria"
A Division of Sands

311 MONUMENTALS

STEWART MONUMENTAL Works Ltd.
ESTABLISHED 1896
Memorial of Distinction
Marble fireplace and tabletops
1403 May St. 384-3452

MORTIMER'S MONUMENTS
"The Finest in Craftsmanship"
633 DAVID ST. 383-6421
ESTABLISHED 1877

TO PLACE YOUR CLASSIFIED AD PHONE DIRECT

Advertising brings product information to you

CANADIAN ADVERTISING ADVISORY BOARD

NOTICE TO CREDITORS
IN THE MATTER OF THE ESTATE OF GEORGE VERNE PLUMB, DECEASED, late of Trans-Canada Highway, Cowichan Station, B.C.

CREDITORS and others having claims against the above estate are hereby required to send them to the undersigned Executrix at 127 Ingram Street, Duncan, B.C. before the 10th day of November, 1976, after which date the estate's assets will be distributed, having regard only to claims that have been received.

MABLE EDNA PLUMB
EXECUTRIX
Lines Smith, Solicitors

NOTICE TO CREDITORS
Estate of Marie Antoinette Hansen, deceased, late of Gorge Road Hospital, 63 Gorge Road, Victoria, British Columbia.

NOTICE IS HEREBY GIVEN that Creditors and others having claims against the Estate of the abovenamed deceased are hereby required to sent them to Hallatt, Sullivan, Smith, Stewart & Gow, 850 Fort Street, Victoria, British Columbia, V8W 2V2, on or before the 1st December, 1976, after which date the Executor will distribute the said estate among the parties thereto, having regard to the claims of which he then has notice.

GILBERT JOSEPH SMITH
Executor
By Hallatt, Sullivan, Smith, Stewart & Gow
Solicitors for the Executor

SCHOOL DISTRICT NO. 63 (Saanich)
CONTRACT FOR CONSTRUCTION OF STORM DRAINS FOR STELLY'S CROSS ROAD SCHOOL
CALL FOR TENDERS

Sealed tenders clearly marked "Tender for Construction of Storm Drains for Stelly's Cross Road School" will be received by School District No. 63 (Saanich) at their offices at 9751—3rd Street, Sidney, B.C. up to 3:00 p.m. on 26th October, 1976 when they will be opened in public.

The work consists of the provision of approximately 1400 feet of storm drains, manholes and other appurtenances.

Specifications, general conditions of contract, form of tender, and all other documents and drawings may be seen on or after 14th October, 1976 at the offices of Ker, Priestman & Associates Ltd., 400-880 Douglas Street, Victoria, B.C. Copies may then be obtained from the Victoria offices of Ker, Priestman & Associates Ltd. on payment of $10 for each copy requested and is not refundable.

The lowest or any tender will not necessarily be accepted.

School District No. 63 (Saanich
9751—3rd Street,
Sidney, British Columbia
October 1976

NOTICE TO CREDITORS
ESTATE OF PETER NORMAN PEDERSON, DECEASED, LATE OF SANDRINGHAM PRIVATE HOSPITAL, 1650 FORT STREET, VICTORIA, BRITISH COLUMBIA

NOTICE IS HEREBY GIVEN that Creditors and others having claims against the Estate of the abovenamed deceased are hereby required to send them to Hallatt, Sullivan, Smith, Stewart & Gow, 850 Fort Street, Victoria, British Columbia, V8W 2V2, on or before the 1st December, 1976, after which date the Executor will distribute the said estate among the parties thereto, having regard to the claims of which he then has notice.

GILBERT JOSEPH SMITH,
Executor.
By Hallatt, Sullivan, Smith, Stewart & Gow,
Solicitors for the Executor.

NOTICE TO CREDITORS AND OTHERS
ESTATE OF MARY JANE CLOUGHTON, DECEASED.

Notice is hereby given that creditors and others having claims against the estate of the abovenamed deceased, who died at Victoria, B.C., on June 10th, 1976, are hereby requested to send them, properly verified by Statutory Declaration, to the undersigned at 302 Royal Trust Building, Victoria, B.C., before the 26th day of November, 1976, after which date the Administrator will distribute the said estate among the parties entitled thereto, having regard only to the claims of which he then has notice.

And all persons indebted to the said estate are required to pay their indebtedness to said Administrator forthwith.

Official Administrator
for the
County of Victoria.

FOR GUARANTEED, EXPERT WORKMANSHIP AT A REALISTIC PRICE,
come to
The Island's Largest & Most Complete Auto Upholstery Shop

TOMMY'S AUTO UPHOLSTERY LTD.
383-8941
748 PRINCESS ST.
(Between Douglas & Blanshard, Enter from Douglas)

Public Works Canada — Travaux publics Canada

INVITATION TO TENDER

SEALED TENDERS for the projects or services listed below, addressed to the Head, Tenders and Contracts, Pacific Region, Department of Public Works, Canada, 1444 Alberni Street, Vancouver, B.C. V6G 1A2 and endorsed with the Project Name, will be received until the specified closing time and date. Tender documents can be obtained through the above noted Department of Public Works, Vancouver office on payment of the applicable deposit.

PROJECT

Project No. 89323—Construct Security Building for Institute of Ocean Sciences, Patricia Bay, B.C.

Tender documents may also be seen at the Amalgamated Constrn. Assn., Vancouver; Constrn. Assn. of Victoria; Cana Construction Co. Ltd., 'Site Office', 9816 West Saanich Rd., Sidney, B.C.; Constrn. Plan Service, Burnaby.

Closing Date: 11:00 AM PST, November 9, 1976
Deposit: $25.00

INSTRUCTIONS

Deposit for plans and specifications must be made in the form of a certified bank cheque to the order of the Receiver General of Canada, and will be released on return of the documents in good condition within one month from the date of tender opening.

To be considered each tender must be submitted on the forms supplied by the Department and must be accompanied by the security specified on the tender documents.

The lowest or any tender not necessarily accepted.

H. D. Ladoucier
Head, Tenders and Contracts
Pacific Region

the Bay

25% to 60% OFF

ALL NORITAKE DINNERWARE FLATWARE AND STEMWARE!

TUESDAY, OCTOBER 19 through **SATURDAY, OCTOBER 30**

Special manufacturer's offering of all patterns of dinnerware, stemware and flatware carried by Noritake in Canada. This includes 169 patterns of dinnerware, 25 colours of stemware and 19 patterns of flatware, all on a special order basis. Place settings, full sets and open stock pieces available. See the samples in the department and place your order now.

Sample savings:

	suggested retail	SALE
50% off! Pearl White, 20-piece set	89.95	44.98
30% off! Palos Verdi, 20-piece set	89.95	62.96
25% off! Blue Hill, 20-piece set	59.95	44.96

Personal Shopping Only Please
Allow 30 days for delivery.

Chinaware, Third Floor

Hudson's Bay Company

Scaled-down convention in Vancouver

Government faces grassroots testing

By JIM HUME
Colonist Reporter

Social Credit MLAs face the grass-roots membership of the party this week in Vancouver for the first time since forming the government.

Party president Peter Hyndman has termed the convention a "meet your government" session designed to permit supporters to "express their views" and government members to "listen to this valuable feedback from around the province."

About 800 delegates are expected to attend the four-day convention, less than half the number attending a year ago as Social Credit geared for what turned out to be a successful election battle with the NDP.

Party officials insist that the drop in registered delegates is due to a change in the structure of representation. Last year there was one delegate for every 24 members of a constituency group. This year the rules allow one delegate for every 50 members.

The same officials deny that the last two conventions, with about 2,000 delegates present, were too cumbersome to handle.

Details on resolutions to be presented to the delegates are skimpy but are expected to fall into six main categories, with B.C.'s troubled labor-management relations at the head of the list.

One resolution calls for the establishment of a labor-management relations advisory body comprised of representatives from industry, trade unions and government to try to achieve "greater peace and harmony in the industrial relations in the province."

A second resolution deals with the touchy subject of the right of non-union workers to work in union shops. It calls for legislation granting the right to work to any resident of B.C. whether or not that person joins an organized trade union group.

Other themes under the "general interest" resolutions include debate on the restoration of the strap in schools in order to return discipline to the B.C. education system. The resolution, an annual for Social Credit conventions, is usually defeated or ignored.

Delegates will also be asked to vote on a resolution calling for the rapid removal of federal anti-inflation controls.

The resolution states that while there had to be initial support for any program attempting to control inflation, the time had come to lift the restraints while avoiding a return to run away price increases.

Other resolutions call for a review of all marketing board programs in B.C., a review of land-use legislation and the establishment of "a system of financial subsidies to offset costs incurred by B.C. university students who are obliged to live away from home to attend university."

While the convention formally opens Thursday, Premier Bennett doesn't deliver his key-note address until Friday at 10 a.m.

At 9 p.m. the same day the provincial cabinet will line up on the convention floor for a three-hour grilling by the delegates. Billed as the "ask-your-cabinet" session the questions could demonstrate how curious the rank and file have become after a year in office.

Arabs launch tax protest

TEL AVIV (UPI) — Teenage Arab students cut class and stoned Israeli troops and tourists in the West Bank town of Nablus to protest a two-month-old sales tax.

The stone-throwing demonstrations lasted for less than an hour, witnesses said. No one was hurt and security forces did not intervene.

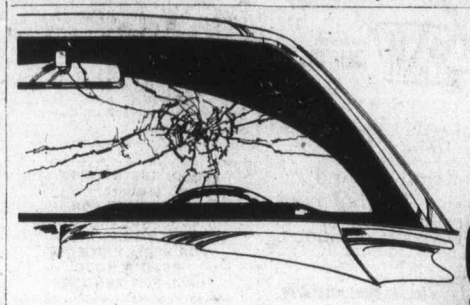

CPI
Fast Glass Replacement
CPI AUTO GLASS CENTRE
977 FORT ST. 382-3166

CLEAROUT
BRAND NEW TIRES
Special While They Last

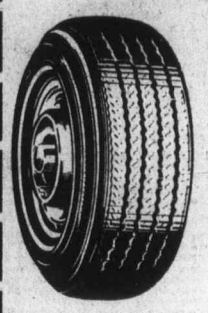

TWO TIRES FOR 29.42

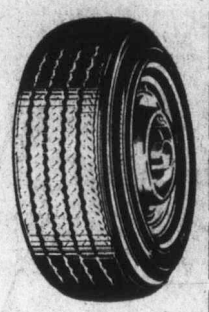

600x12 Whitewall and Blackwall
PLUS — 600x13 Blackwall
Fits Honda — Datsun — Toyota — Mazda with 12" Wheels
HONDA CAR CENTRE
909 Yates St. 386-6707
Dealer Licence Number 846A
SERVICE DEPT. OPEN MON.-FRI. 8 A.M. to 5 P.M.
10-16

For Moms and Moms-to-Be! And a terrific time to save on lovely little outfits and accessories for that cuddly little bundle who's new to your home!

Baby Shop, Third Floor

the Bay
BABY WEEK

Contemporary Crib in Walnut and White
Features double-drop sides, 4-position "posture'Matic" mattress support, plastic teething rails, plastic casters with nylon brushings and non-toxic enamel finishes.
BABY WEEK, only 69.99

Baycrest Crib Mattress
In HBC pattern, fits 6-yr. crib and has 70-coil innerspring unit, jute pad insulation. It's washable, tear-resistant.
BABY WEEK only 24.99

Baycrest 6-pce. Bumper Pad
In HBC print. It's moisture resistant and washable.
BABY WEEK only 8.99

Baby's 3-in-1 Comforter
It's a sleeping bag, comforter and bunting bag all in one! Zipper closing. Insulated with lightweight 100% fortrel polyester fiberfill. Non-allergenic and machine washable. Assorted prints with white background.
BABY WEEK, only 5.99

Baycrest Blanket Sleepers
You don't need extra covers with this one-piece blanket sleeper. HBC print on white background.
Infants sizes S.M.L. only 5.49
Sizes 1, 2, 3 in Aqua, Maize HBC Print, only 6.49

Curity Stretch Diapers
White cotton gauze diapers that stretch and become more fluffy with washings. 12 per pack.
BABY WEEK, pack 7.99

Baycrest Flannelette Diapers
White cotton diapers, 12 per package. Stock up now during Baby Week!
BABY WEEK, pack 5.49

Baycrest Quilt Pads
Vinyl-coated pad wipes clean. Filled with 100% polyester fibre. Attractive HBC print. 21"x27".
BABY WEEK, only 1.49

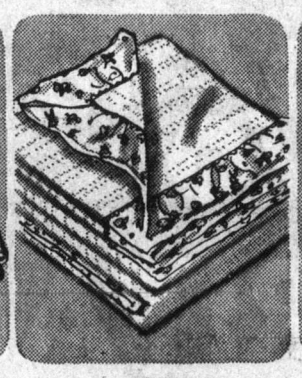

Crib Blanket
Thermal check blanket in blue, pink or maize. Measures 36"x50".
BABY WEEK, only 4.49

Receiving Blanket
Soft, warm, machine washable cotton flannelette guaranteed to be colourfast. HBC print. 30"x40".
BABY WEEK, only 1.49

Stretch Terry Sleepers
One-piece 80% cotton/20% nylon construction with raglan sleeve, dome front and crotch. Attractive HBC print.
S, M, L Only 3.79
XL only 4.79

Baycrest Flannelette Crib Sheet
Dependable cotton fitted crib sheet fits standard 6-year cribs. HBC print.
BABY WEEK, only 2.99

Baycrest Baby Gown
Cute little cotton knit gown has snap front, drawstring bottom and hand covers to prevent scratching. HBC print in one size only for newborn babies.
BABY WEEK, only 2.69

Baby Jumperall
Easy-care 100% cotton corduroy with snap crotch, tab side, button shoulder. Yellow, Turquoise, Red.
BABY WEEK, only 2.99

Baycrest Rocker Lounge
Made of moulded plastic, it's a rocker, carrier and adjustable feeder. Rocking action on sturdy chrome tubular stand. Adjustable position knob. Easily cleanable vinyl pad. HBC print.
BABY WEEK, only 15.99

Baycrest Playpen
Made of nylon mesh with foam padded legs, pinch-proof hinges and centre support leg. Measures 36" square.
BABY WEEK, only 41.99

Baycrest Drying Table with shelves, bath
All you need to keep Baby bathed and dried! Has safety strap, 2" foam padded top, big tub, drop-shelf on end, towel rack and 2 deep shelves. HBC print.
BABY WEEK, only 52.99

Baycrest High Chair
Folding chrome chair folds flat when not in use. Adjustable safety belt. 3-position tray and foot rest. Converts to youth chair. HBC exclusive print.
BABY WEEK, only 26.99

DAILY STORE HOURS 9:30 A.M. TO 5:30 P.M.
THURSDAY AND FRIDAY TO 9:30 P.M.
PHONE 385-1311. FREE CUSTOMER PARKING

Hudson's Bay Company

Island
Financial Centre
435 Trunk Road
Duncan
Ph. 746-6181

The Daily Colonist.

Vancouver Island's leading newspaper since 1858

Sunny, high 15
Weather Details On Page 2

No. 260 — 118th Year | VICTORIA, BRITISH COLUMBIA, TUESDAY, OCTOBER 19, 1976 | *** | 15c Daily, 30c Sunday

A Godsend — Levesque

Labor, BNA issues Nov. 15 in Quebec vote

UPI—CP

QUEBEC — Premier Robert Bourassa announced Monday night that Quebecers would be called to vote in general elections Nov. 15. He called on voters to give the government a mandate for negotiations about bringing the constitution to Canada and to deal with Quebec's labor problems.

Parti Quebecois leader Rene Levesque welcomed the announcement, stating his party was ready to succeed Bourassa's Liberals.

The PQ were elected to only six of the 110 seats in the National Assembly in the last provincial election in 1973, but the party got about 30 per cent of the popular vote. Borassa's Liberals were re-elected with a landslide 102 of the 110 seats.

"This early election is a Godsend for Quebec voters," Levesque said. "It gives them a chance to get rid of the Bourassa government a full year before the expected time."

In a brief announcement broadcast in English and French on Quebec's radio and television stations, Bourassa said the negotiaions expected in the future with Ottawa and the other provinces about the Canadian constitution would be the "most important in a long time for our future."

It was necessary for the Quebec people to stand together and to be "associated" with the government in its negotiations, he said.

Apart from the constitutional issue, Bourassa cited the question of "labor freedom" and the "unacceptable abuses of the right to strike which have unfortunately been equivalent to acts of cruelty with regard to defenceless persons.

"It thus has become essential to change the present situation. We pledge to do precisely that."

The election comes three years and 17 days after the Bourassa government was elected for a term of five years with an overwhelming majority in the national assembly.

At dissolution, the standing in the 110-seat assembly was: Liberals 96, Parti Quebecois 6, Union Nationale 1, Crediste 1, Parti National Popularie 2, Independent 2. There were two vacancies.

'Decisive end'

Ceasefire called in Lebanon war

BEIRUT (AP) — Arab leaders meeting in Saudia Arabia agreed Monday to bring Lebanon's 18-month civil war to a "decisive end" with a ceasefire effective midnight Wednesday night.

However, fighting continued Monday in various parts of the warravaged country.

In a report from Riyadh, where six Arab leaders are meeting in a mini-summit, Saudi state radio said Egypt, Syria, Saudi Arabia, Kuwait, Lebanon and the Palestine Liberation Organization (PLO) had agreed to a formula for a new ceasefire. Although there had been about 50 ceasefires declared in the war — all of which collapsed — it appeared that the Syrians and Palestinians stopped fighting because of the summit.

President Anwar Sadat of Egypt had announced earlier Monday that the leaders had agreed on "basic issues" to settle the crisis and that details were being worked out.

The broadcast said the six parties had agreed to expand the small Arab League peacekeeping force in Lebanon to 30,000 officers and men to police the ceasefire.

Arab League units also would disengage the fighting parties, implement the 1969 Cairo pact governing the presence of Palestinian guerrillas in Lebanon, supervise the withdrawal of militias, gunmen and heavy weapons from Lebanon's war fronts and streets, and maintain law and order.

Bank chief designate arrested

TEL AVIV, Israel (UPI) — Police Monday arrested the government's choice to head the Bank of Israel, in a widening investigation of suspect real estate deals involving the nation's largest health insurance plan.

Asher Yadlin, head of the Histadrut Labor Federation health plan, was taken into custody after weeks of interrogation and confiscation of documents at his office and home.

Yadlin accused a spurned mistress of scheming with a "wicked and corrupt" journalist to ruin him.

Yadlin was nominated last month as governor of the Bank of Israel, the central institution that issues currency and regulates banks and credit.

Norway expelling Korean diplomats

OSLO (Reuter) — Norway has given the entire staff of the North Korean embassy here six days to leave the country, accusing them of smuggling liquor and cigarettes.

The foreign ministry said Monday they illegally sold large quantities of duty-free goods to Norwegians. Police also suspected one diplomat of having offered hashish for sale.

Last Friday, Denmark asked for the recall of the North Korean ambassador and his staff there within six days after police uncovered a narcotics network said to have used diplomatic bags to smuggle 223 pounds of hashish into Denmark.

The Norwegian foreign ministry said the four expelled here included the charge d'affaires, Gy-Pyl Pak.

The North Korean ambassador, resident in Stockholm, has been declared persona non grata, the ministry statement said.

The diplomats were accused of selling 4,000 bottles of liquor and 140,000 cigarettes to Norwegians.

The Oslo police chief, Rolf Solem, said earlier that eight Norwegians were detained last Friday charged with violating alcohol laws and customs regulations. Five were remanded in custody.

Waltzing Matildas bare all for Britain

LONDON (UPI) — Drinkers at a Heathrow airport bar will remember two Australian girls who ended their U.K. holiday Monday by stripping off their clothes in the crowded bar before their plane took off for Sydney — "just to see the look on people's faces."

The two said is was something they'd wanted to do since they arrived in England on vacation.

—CP

Towering task

Village of Kitscoty, Alberta, needed new water tower and city of Lloydminster had one for sale. But task of moving 120-foot-high structure the 13 miles require considerable ingenuity.

Inside

Youth lives after 'death' —Names in News, 2

Opposition unites against Gandhi —Page 3

Church murder suspect held —Page 6

18:11-pounder tops in derby King Fisherman, 21

Bennett facing grassroots test —Page 34

Morris . . . 'Scottsboro boy'
Crosbie
Piggott
. . . St. John's West Ottawa Carleton

	Page
Background	5
Bridge	25
Classified	23-32
Comics	22
Crossword	26
Editorial	4
Entertainment	16
Finance	7-9
King Fisherman	21
Marine Calendar	20
Names in the News	2
Provincial Court	16
Sports	10-12, 14, 17
Television	24

Turner's stronghold falls to Tory

Liberals slapped in 2 byelections

UPI, CP

OTTAWA — Prime Minister Trudeau's governing Liberals were set back Monday in byelections in Ontario and Newfoundland, losing both to the Opposition Progressive Conservative Party.

In Ottawa-Carleton, a relative Liberal stronghold, Tory candidate Jean Pigott, 54, defeated four candidates for the seat left vacant in February with the resignation of former Liberal finance minister John Turner.

John Crosbie added to the Tory victory in St. John's West winning over New Democratic Party candidate Tom Mayo and Liberal Robert W. Innes.

The Tory victories, particularly in Ottawa-Carleton, backed up recent polls showing the federal Liberals near an all-time low in national popularity.

Late Monday returns, although incomplete, showed Mrs. Pigott with 29,632 votes against 16,266 for Liberal Henri Rocque and 11,209 for New Democrat Steve Langdon.

Late incomplete returns in St. John's West put Crosbie at 9,939 compared to 7,152 for Mayo and 3,555 for Innes.

In the 1968 general election, Turner — who resigned from Parliament some six months after resigning from the cabinet — soundly beat the Conservative candidate by more than 17,000 votes.

The loss in Ottawa-Carleton had been widely predicted, although the Liberals maintained right up to Monday that the race was wide open. However, as the results rolled in, Mrs. Pigott, chief executive officer of a catering and bakery company, widened her lead.

During the campaign, the 54-year-old businesswoman continually criticized the Liberal government. When her opponents tried to pin her down on what she stood for, she said she was against the government.

All candidates had harsh words for the Liberal bilingualism policies and especially how they affect civil servants who constitute a big voting block in the riding that runs almost to the bottom of Parliament Hill.

John Crosbie

Jean Pigott

Mrs. Pigott, who is unilingual, said she knew many civil servants concerned about the future and she said she would do what she could for them. Rocque, who is bilingual, told the electorate he knew the problems faced by civil servants and would be a voice in government.

In her victory speech, Mrs. Pigott said she was not against bilingualism, merely against the way the Liberal government had implemented the program.

Confidence test won by Grits

OTTAWA (CP) — A Progressive Conservative non-confidence motion, asserting loss of credibility for Prime Minister Trudeau's government, was defeated Monday in the Commons by a 114-to-89 vote.

It was the standard want-of-confidence motion by the official Opposition on the fourth day of the eight-day throne speech debate, and its language proposed that the speech "is a further example of the opportunism which has cost the present administration its credibility among the people of Canada . . ."

While the Liberals easily overcame the combined force of Conservative, New Democrat and Social Credit members, the vote was taken amid exuberant Conservative demonstrations of glee about two byelection victories recorded earlier.

Consumer deputy quits government

William Neilson, one of the group of "bright young lawyers" appointed to top-drawer jobs by the former New Democratic Party government, is trading in his deputy minister status to return to the academic world.

Neilson, 38, is leaving his post as deputy consumer services minister at the end of the year to join the law faculty at the University of Victoria. His appointment was approved Monday by UVic's board of governors.

Like the others in his group, the Montreal-born Neilson survived the change in government when the Social Credit machine steamrollered over the NDP in the Dec. 11 election. He was appointed deputy minister in November, 1973, and has been credited with putting teeth in legislation aimed at protecting consumers.

Neilson's government appointment came at the end of a three-month period that saw Vancouver lawyer David Vickers named deputy attorney-general, UBC law professor James Matkin move into the deputy labor minister post, and Paul Weiler become chairman of the new B.C. Labor Relations Board.

Neilson and Weiler both spent time on the faculty of the highly-respected Osgoode Hall law school in Toronto.

In addition to his role as deputy minister, Neilson is executive secretary of the cabinet committee on anti-inflation programs and executive secretary of the western premiers' task force on constitutional trends.

An acknowledged expert on consumer law, he received a bachelor of commerce degree from the University of Toronto and law degree in 1964 from the University of British Columbia. He has been a member of the B.C. bar since 1966, and the Ontario bar since 1968.

Poster accuses wife of trying to kill Mao

PEKING (Reuter) — A wall poster in Peking has accused communist party Chairman Mao Tse-tung's widow, Chiang Ching, of trying to murder her husband.

The poster, pasted up on the campus of Peking University, charges that she personally tried to kill Mao on his deathbed and says a top-level row broke out over what should be done with his body.

Several hundred officially-inspired posters attacking Chiang Ching and three of her radical colleagues have been penned by staff and students at the university. All are understood to be based on texts and documents made available by the university's Communist party authorities.

The text of one, written Sunday by physics students, gives a dramatic version of the events surrounding Mao's death Sept. 9.

"When Chairman Mao was gravely ill Chiang Ching did not care. When Chairman Mao's illness reached its crisis, Chiang Ching disregarded opposition and obstacles from the doctor and insisted on moving Chairman Mao in a vain attempt to kill him."

The poster describes Madame Mao and her supporters — party Vice-Chairman Wang Hungwen, Vice-Premier Chang Chunchiao and top Politburo ideologist Yao Wenyuan — as "The Gang of four."

Saudis plan 5,000-mile tows

Icebergs may quench Arabia

PARIS (AP) — A French engineering firm said Monday that Saudi Arabia is considering a plan to tow icebergs from the Antarctic to the Red Sea to provide more water for the desert kingdom.

The firm said the 5,000-mile voyage for one iceberg, at a snail's pace of one nautical mile an hour, might take from six to 12 months and cost about $80 million.

The company, Cicero, located in the Paris suburb of Marly-Le-Roi, said it was approached about a year ago by Saudi officials who wanted a fresh approach to their country's water shortage problems. Contract discussions are in the final stage, Cicero officials said.

Cicero engineers worked out the plan to use icebergs, which are salt-free and melt as fresh water, in co-ordination with French polar experts and said they are confident it is feasible. Details were provided by the firm's commercial director, Francois de Broglie.

He said for the trial run, five ocean-going tugs, each driven by 20,000-horsepower engines, would travel to the Antarctic where crews would pick out a suitable iceberg.

De Broglie said that after selection of the iceberg, experts would fix an 18-inch-thick special plastic cover over the monster, both to protect it from the melting rays of the sun and the destructive forces of waves and currents. Special cables would then be rigged between the mothballed iceberg and the tugs, and the long trip would get under way.

But there are still two main problems.

The first one is heat. Icebergs are rarely sighted beyond 40 degrees latitude and, Cicero's confidence notwithstanding, it is not known for sure whether the iceberg would survive the torrid portion of the long trip.

Problem No. 2 is ocean depth. Even though the waters of the Saudi capital of Jidda are 1,800 feet deep and could accommodate the iceberg, the Straits of Bab al Mandab, connecting the Gulf of Aden with the Red Sea, are only 120 feet deep.

Cicero engineers, however, have thought of a solution to this obstacle. They plan to slice the iceberg into smaller sections with electrically-heated cables before entering the straits, then tow the chunks to special basins where the sun would liquefy them over the next 18 months.

ANDY CAPP

'Exceedingly bad legislation'

Senator flays language bill

By HUBERT BEYER
Colonist Reporter

Quebec's Official Language Act is "an exceedingly bad piece of legislation administered by unreasonable, oppressive and fanatical bureaucrats," according to Senator Eugene Forsey.

But there are understandable reasons, such as Quebec's fear of being lost in an English-speaking sea, that led to passage of the legislation two years ago, Forsey says.

And nobody could have said it with greater conviction, clarity and authority, tempered by compassion and respect, than Forsey, one of Canada's leading constitutional experts.

Forsey was speaking Monday to the Men's Canadian Club of Victoria at a luncheon in the Old Forge.

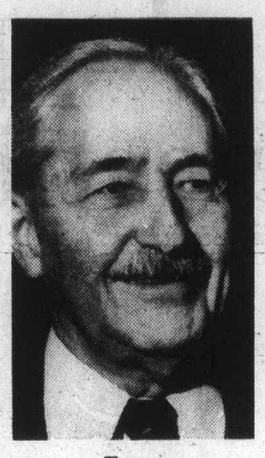

Forsey
. . . try to understand

Rather than condemn Quebec for the act which makes French the official language of the province, the rest of Canada should try to understand the reasons behind it, he said.

If B.C. were the only English-speaking part of a French-speaking North American continent, Forsey said, "we might do something stupid, too."

Completely bilingual himself, Forsey made no attempt, however, to defend Bill 22, the controversial act.

He said it was an oppressive act that reached into "every nook and cranny" of life in Quebec.

Every pharmacist, doctor, dentist, every business, every municipality, school and university was affected by the act, he said.

Like every piece of complicated legislation, much was left to the interpretation of the administration, Forsey said, making Bill 22 "a bureaucrat's paradise."

Forsey said Quebec felt compelled to pass the legislation because it feared linguistic and cultural assimilation because of a rapidly dwindling birth rate in the province.

Ironically, Forsey added, there was no real reason for the "reactionary" step. The arts, literature, theatre and philosophy had never been stronger in Quebec.

He also said French-Canadians would suffer most from effects of the legislation in the long run.

" The English-speaking minority will probably learn to live with it, but the French-Canadians and immigrants from foreign countries will be deprived of the opportunity to have their children educated in English," he said.

And on an English-speaking continent, he added, that was of the utmost importance.

Bill 22, Forsey said, had had far-reaching effects on the rest of Canada.

Quebec, he said, had always been a model of fair treatment of minority groups, and just when the other provinces were becoming more tolerant with regard to French-English Canadian relations, Quebec "went wham" by introducing a truly reactionary piece of legislation.

Responding to questions after his speech, Forsey said Canada might do well to refrain from patriating its constitution.

And patriation, he said, would have to include a veto right for Quebec, which was almost certainly unpalatable to the rest of Canada.

That, however, was the fact of Canadian life and rather than risk "the country falling apart," perhaps the constitution should remain in Westminister, Forsey said.

He said he was convinced that very few Canadians were really worried about patriation of the constitution.

"I can't imagine too many people getting up in the morning saying: 'Gee, I didn't sleep a wink last night — the constitution still isn't home,' " he said.

Richardson resignation 'premature, extreme'

OTTAWA (UPI) — Prime Minister Trudeau Monday called last week's resignation over bilingualism by Defence Minister James Richardson an example of extremism "which could tear our country apart."

In a letter released Monday responding to Richardson's cabinet resignation, Trudeau said the move was premature and extreme.

Richardson had said he was resigning to protest the possibility French language rights within the constitution would be expanded and the mainly French-speaking province of Quebec would be given a veto preventing the English-Canadian majority from ever removing these rights.

In reply, Trudeau said: "There are extreme views on both sides of the language question which have been voiced with increasing frequency in recent months.

"There is a real danger, I believe, that the expression of these extremes can be leading to a hardening of positions which could tear our country apart.

"The problem for the government will be as it so often is, to find a middle way that will seem fair and just to reasonable people and will permit the unity of Canada to be preserved."

Trudeau's letter said Richardson resigned because the defence minister had misunderstood a policy which was only hypothetical.

Ferry sinks, 9 drowned

EAST LONDON, South Africa (UPI) — Nine blacks drowned when a ferry overturned and sank in the mouth of the Kei River which flows into the Indian Ocean on South Africa's east coast, police reported.

NAMES in the NEWS

Youth lives after 'death'

LOS ANGELES — **Jeffrey Daniels**, 15, had his neck broken during a tackle in a football game and slumped to the ground unconscious in front of fans including his father.

Despite emergency first-aid efforts by his coach, Daniels was pronounced dead on arrival at a nearby hospital.

But doctors put the youth on special life-support equipment anyhow, and moments later he began to breath on his own.

He was listed in critical condition Sunday at St. Francis Hospital in suburban Lynwood. If he does survive, doctors said, he will probably be paralyzed from the neck down for the rest of his life.

□

NEW YORK — **Clarence Norris** shed tears during a press conference in New York Monday as he recalled his life as one of the Scottsboro Boys of the 1930s. The National Association of Colored People is seeking a pardon for the 64-year-old fugitive from Alabama who has made a new life for himself in New York over the past 23 years. But the state insists Norris must return and be jailed before a pardon will be considered. Norris is not willing to take the chance.

□

BEVERLY HILLS, Calif. — **Dionne Warwick, Ray Charles, Mel Torme and Sue Raney** feted singer **Ella Fitzgerald** at dinner where she received the second national award of distinction from the National Association of Sickle Cell Disease for her "untiring efforts on behalf of humanitarian causes. Charles won the group's first national award last year.

□

LOS ANGELES (UPI) — Actor **Burt Reynolds**, 40, has been released from Cedars-Sinai Medical Centre where he was under observation and tested after complaining of chest pains, a hospital spokesman said Monday. Details of the tests were not released.

□

WASHINGTON — A legal battle over the will of **J. Edgar Hoover's** heir has been settled with an out-of-court agreement awarding **Clyde Tolson's** only brother $100,000 from the estate. Tolson had excluded his brother, **Hillory Tolson**, 78, from his will, and a court battle ensued. A superior court judge has approved the settlement.

Morris

□

NEW YORK — About 150 relatives and close friends, including top Mafia lieutenants, attended a funeral mass in Brooklyn Monday to pay their respects to the underworld's "godfather," **Carlo Gambino.**

□

HAIFA, Israel — Soviet grandmaster **Boris Spassky** may attend the 22nd Chess Olympiad as a guest, a spokesman said Monday. A report on Israel radio said Spassky has a visa allowing him to visit France, but special approval by Soviet authorities would be required for him to come to Israel, where the Olympiad begins Oct. 24.

□

VATICAN CITY — **Pope Paul** has again called on dissident French bishop **Marcel Lefebvre** to render the obedience due from any bishop or Roman Catholic, the Vatican said. A spokesman, the Rev. **Romeo Pancirolli,** said the call came in a recent letter to Lefebvre signed by the Pope.

BOLOGNA, Italy — Cardinal **Giucomo Lercaro,** 84, a leading architect of Roman Catholic liturgical reform, died Monday four days after suffering a heart attack, church sources said. Lercaro was archbishop of Bologna until 1968 when he was succeeded by cardinal **Antonio Poma.**

□

NASSAU, Bahamas — An American who killed three tourists saying they were "angels of Lucifer" was to be hanged today, his chances of appeal exhausted. **Michiah Shobek,** 22, escaped execution by hours one year ago when his attorneys and the U.S. Embassy persuaded the government to grant more time for appeals.

□

MAPLE RIDGE, B.C. — Police identified **Leslie Jackson,** 57, as the man who died of stab wounds Sunday night after he and his wife returned to their unattended home and discovered a burglar. **Olive Jackson,** 54, was taken to hospital with knife wounds and was recovering in Maple Ridge Hospital.

□

KELOWNA — **Harvey Andres,** 28, of no fixed address, was remanded until Thursday when he appeared in court Monday on a murder charge in the sex slaying of a Winfield, B.C. woman. The body of **Shirley Anne Baker,** 29, was found Sept. 2 in her home by her 3½-year-old son. An autopsy showed she had been sexually attacked and killed by head injuries.

WASHINGTON — White House press secretary **Ron Nessen** says **President Ford** has no plans to fire FBI director **Clarence Kelley** for planning to criticize the press in a speech. In the text of a speech prepared for delivery before the New Mexico Press Association in Alberquerque last week, Kelley accused the press of being unfair to the FBI in revelations of abuses.

□

TEL AVIV, Israel — **Ali Hassan Salamah,** the man who masterminded the 1972 Munich Olympic massacre of 10 Israeli athletes was attacked and wounded recently by non-Israeli agents in Beirut, the newspaper Ma'Ariv reported.

□

TOKYO — Hotel tycoon **Kenji Osano** was questioned by authorities at his Tokyo home in connection with Japan's $12 million Lockheed payoff scandal, sources at the Tokyo district prosecutor's office reported. Osano, 59, is owner of several hotels in Hawaii.

□

WASHINGTON — The Supreme Court Monday rejected claims by an elementary school teacher that she had a right to keep her job after surgery which changed her from a man to a woman. The appeal by **Paula Grossman,** formerly **Paul Grossman,** was the high court's first encounter with an issue involving a transsexual. She argued that the 1964 Civil Rights Act ban on sex discrimination applied to her.

IN MEMORY OF MR. AJAIB SINGH SANGHA, THE FOUNDER AND PRESIDENT OF O.K. TRUCKING CO. LTD. AND O.K. PAVING CO. LTD., OUR OFFICES WILL BE CLOSED FROM 10:30 A.M. ON TUESDAY, OCTOBER 19, 1976.

Your Good Health

By G. C. THOSTESON, MD

Dear Dr. Thosteson: My sister has hemochromatosis and her doctor wants to take a pint of blood from her each week. Is this curable? How long will it take? — **r.t.**

It's not a common disorder. (HEE - mo - CROW-muh-TOE-sis) results from a metabolic error which leads to an unusually high uptake of iron from food. This excess iron eventually gets into the liver and other organs, including the pancreas. When the pancreas is involved a particular kind of diabetes develops called "bronze diabetes."

There is a characteristic coiring to the skin.

Weekly removal of blood is the usual treatment. This helps remove the excess iron from the organs and generally lowers the amount of iron circulating. The procedure is repeated until tests show the iron level at or near normal.

The length of time depends on just how much iron has been deposited in the organs. If treated early enough normal liver function returns.

If the pancreas is affected and diabetes results, standard diabetes treatment is in order. Otherwise the success of treatment depends on just how much iron can be removed by the bleeding procedure.

If no cause can be found (such as abnormal iron ingestion over long periods) then the disease is thought to be inherited. If so, you might be wise to be checked for it yourself.

The Weather

OCTOBER 19, 1976

Sunny. Winds moderate easterlies. Monday's precipitation nil. Sunshine 9 hours 54 minutes. Recorded high and low at Victoria 15 and 2. Today's forecast high and low 15 and 2. Today's sunrise 7:39, sunset 6:17. Moonrise 3:13 a.m., moonset 4:20 p.m. Wednesday outlook: Mainly sunny.

East coast of Vancouver Island—Sunny except for morning fog patches. Winds light, changing to moderate northwesterlies at times. Monday's precipitation nil. Recorded high and low at Nanaimo 16 and 9. Forecast high and low 14 and 2. Wednesday outlook: Mainly sunny.

West Coast of Vancouver Island—Sunny with low cloud and fog in the morning. Winds light, changing to moderate northerlies at times. Forecast high and low at Tofino 13 and 2. Wednesday outlook: Mainly sunny.

North Coast—Mainly sunny except for morning fog patches. Highs about 10.

Extended outlook—Thursday through Saturday—Dry with cool nights but increasing fog and low clouds by weekend. Highs 10 to 15. Lows ranging from 0 to 5.

READINGS

	Max.	Min.	Pre.
St. John's	10	4	30.
Halifax	4	2	28.4
Fredericton	4	1	—
Charlottetown	6	3	—
Montreal	5	0	.3
Ottawa	5	— 1	.5
Kenora	1	0	—
Winnipeg	5	—12	—
Brandon	5	—11	—
Churchill	—2	— 6	—
The Pas	4	— 3	—
Regina	5	— 3	—
Saskatoon	5	—13	—
Prince Albert	5	—11	—
North Battleford	8	— 9	—
Swift Current	5	—11	—
Medicine Hat	9	—10	—
Lethbridge	11	— 9	—
Calgary	12	— 8	—
Edmonton	12	— 8	—
Cranbrook	7	— 8	—
Castlegar	12	— 3	—
Penticton	12	— 4	—
Revelstoke	9	— 3	—
Princeton	13	— 8	—
Vancouver	12	2	—
Prince Rupert	10	— 2	—
Port Hardy	10	— 1	—
Comox	11	0	—
Prince George	10	— 7	—
Williams Lake	11	— 6	—
Blue River	11	— 6	—
Kamloops	11	— 5	—
Dawson City	0	— 4	.8
Whitehorse	9	— 4	—
Fort Nelson	13	— 2	—
Fort St. John	13	2	—
Peace River	12	— 5	—
Yellowknife	4	0	—
Inuvik	2	— 1	—
Seattle	19	8	—
Spokane	12	— 4	—
Portland	19	10	—
San Francisco	19	11	—
Los Angeles	22	19	—
Phoenix	32	17	—
Las Vegas	26	14	—
Chicago	10	1	—
New York	11	7	—
Miami	28	21	—

TIDES AT VICTORIA
(Tides listed are Pacific Standard Time)

	H.M.	Ft.	H.M.	Ft.	H.M.	Ft.	H.M.	Ft.
	H.M.	Ft.	H.M.	Ft.	H.M.	Ft.	H.M.	Ft.
19	05.00	4.1	12.05	8.1	18.05	5.3	23.35	7.0
20	05.45	4.6	12.20	8.3	18.50	4.3		
21	00.45	7.3	06.45	5.1	12.50	8.6	19.40	3.3
22	01.55	7.5	07.25	5.6	13.20	8.8	20.20	2.3
23	03.05	7.7	08.00	6.2	13.55	9.1	21.05	1.5
24	04.00	7.8	08.55	6.6	14.40	9.2	21.45	1.0

TIDES AT SOOKE

	Time	Ht.	Time	Ht.	Time	Ht.	Time	Ht.
	Time	Ht.	Time	Ht.	Time	Ht.	Time	Ht.
19	04.20	4.8	11.10	8.6	17.10	5.9	22.20	8.1
20	05.00	5.0	11.30	9.0	17.55	4.9	23.45	8.2
21	05.55	5.2	11.45	9.5	18.45	3.9		
22	00.45	8.3	06.30	5.6	12.15	9.9	19.35	3.0
23	01.45	8.4	07.00	5.9	12.50	10.3	20.30	2.3
24	02.45	8.3	08.00	6.3	13.35	10.4	21.20	1.8

TIDES AT FULFORD HARBOUR

	Time	Ht.	Time	Ht.	Time	Ht.	Time	Ht.
	H.M.	Ft.	H.M.	Ft.	H.M.	Ft.	H.M.	Ft.
19	00.35	8.3	06.50	4.7	13.45	10.4	20.10	5.7
20	02.00	8.8	07.45	5.2	14.25	10.5	20.50	4.7
21	03.05	9.4	08.35	5.8	14.44	10.6	21.20	3.6
22	04.15	10.0	09.30	6.4	15.25	10.7	22.10	2.5
23	05.10	10.5	10.25	7.0	15.45	10.8	22.50	1.8
24	06.05	10.8	11.10	7.5	16.30	10.7	23.35	1.3

WE HAVE THE CURE
CONTINUOUS ALUMINUM GUTTERS
ALUMINUM SOFFITS
ALUMINUM FACIAL BOARD COVERS
PHONE 384-4148
FOR FREE ESTIMATES
GRANITE
INDUSTRIES LTD.
VICTORIA'S HOUSE OF ALUMINUM
516 WILLIAM ST.
10-19

INTRODUCING 'THE SPACE CRAFT'
THE NEW '77 PACER WAGON.

If you like Pacer styling but need the extra room of a wagon, you've got it. The amazing new Pacer Wagon. It's a valuemobile.

BUYER PROTECTION PLAN II
FULL 2 YEAR/24,000 MILE* WARRANTY ON ENGINE AND DRIVE TRAIN.
FULL 1 YEAR/12,000 MILE* WARRANTY ON ALL OTHER PARTS OF THE CAR. (EXCEPT TIRES)
PLUS: LOANER CAR AND TRIP INTERRUPTION PROTECTION AT NO COST TO YOU.
*FROM THE DATE OF DELIVERY OR FIRST USE, WHICHEVER COMES FIRST.

Introducing the logical extension of our popular Pacer–the all new Pacer Wagon.
We call it 'The Space Craft' because it gives Pacer admirers even more Pacer to admire. And because the wide rear hatch extends all the way down to the bumper-height cargo floor. You get up to 47 cubic feet of accessible cargo space with the rear seat down.

The new Pacer Wagon is backed by AMC Buyer Protection Plan II–the extra plus that comes only with an AMC.
The engine and drive train are protected for a full 24 months or 24,000 miles.*
All other parts are protected for a full 12 months or 12,000 miles.* (Tires are covered by the tire manufacturer).
And all normal service adjustments are made without charge for 4 months or 4,000 miles.*
See your AMC Dealer for full particulars of the new AMC Buyer Protection Plan II.
The new '77 Pacer Wagon. Unique styling. Accessible space.
It's a valuemobile. Because there's more to an AMC.

Certain items illustrated are optional at extra cost.

There's more to an AMC

Builders to appeal heritage safeguard

A recent B.C. Supreme Court ruling upholding the validity of Victoria's emergency bylaw which imposed a demolition freeze on 77 heritage houses will be appealed.

City solicitor Jakob de Villiers said Monday the city had been served notice of the appeal by lawyers acting for E. and J. Murphy Ltd., owners of the Hampton Court apartment building at 159 Cook.

It could take up to 12 months before the case is heard by the appeals court.

E. and J. Murphy and another firm, Krieger and Stricker Co. Ltd., ha dboth obtained demolition permits before the emergency bylaw became effective.

They sought to have either the entire bylaw quashed, or to have invalidated the section which froze demolition of buildings even with regard to permits that were issued before the bylaw took effect.

Edmonton concert jammed

EDMONTON (CP) — More than 16,000 people — the largest crowd ever — jammed the Edmonton Coliseum for a wild rock concert by The Who.

They had to put up with long delays caused by electrical problems, took part in wide-open consumption of wine and liquor and witnessed or participated in some of the fist fights that occurred.

Two hundred persons were turned back at the turnstiles Saturday after trying to get into the building with crudely-forged counterfeit tickets.

CHAR-BROILED TOP SIRLOIN STEAK
$2.55
Hotel Douglas
"A Full Facility Hotel"
383-4157
1450 DOUGLAS STREET
ADJACENT TO CENTENNIAL SQUARE
10-8

LOCAL and LONG DISTANCE MOVING
RELIABLE TRANSFER OF VICTORIA LTD.
Member of United Van Lines
388-6466
4-11

Lori *Colleen*

Girls missing, plea to public

Saanich police said Monday they were concerned over the disappearance last Tuesday morning of two girls who went to Colquitz Junior High school and left shortly after roll call.

They said their concern centred on the girls not having taken any personal effects with them. One left her lunch in her school locker.

The missing girls were identified as Lori Denise Wilson, 15, and Colleen Elizabeth Whiteley, 14.

The Wilson girl is described as five feet six inches tall weighing 120 pounds, and having medium-brown, shoulder-length hair and blue eyes. She was wearing rust-colored dress pants, a back blouse, brown cord jacket with fur trim and brown suede shoes with three-to- four-inch soles.

The Whiteley girl, five foot three, weighing 125 pounds, with off-blonde, collar length hair, was wearing blue jeans, a silver blouse, yellow ski jacket and brown shoes.

Anyone with information has been asked to phone Saanich police detective division at 388-4321.

Church murder suspects held

REGINA (CP)—RCMP said late Monday a woman has been arrested and charges of murder and armed robbery laid against two Regina men in the shooting deaths Sunday night of two residents of Sedley, Sask., after a robbery at a church supper.

Insp. William Dellebuur of the RCMP here said the charges were laid against Robert George Gulash, 34, and David Glenn Hares, 22.

Police told a news conference the men were believed travelling in a 1972 gold Toyota with Saskatchewan licence plates.

A female suspect in the incident is in custody but was not identified. Police said no charges had been laid against her.

The inspector said Canada-wide warrants were being held and an extensive investigation by city police departments and RCMP had been continuing since the incident occurred in Sedley, about 30 miles southeast of here.

Both subjects are considered dangerous.

The female suspect was arrested early Monday afternoon.

Regina city police cordoned off about eight blocks in the city's east end Monday afternoon, in the belief the fugitives were in a house in the 2300 block McKay Street.

Police and firemen determined there was no one in the residence, but a 1975 Monte Carlo automobile sought since the shooting incident about 6 p.m. Sunday, was recovered there.

It was reported that shots were fired during the siege but RCMP repeated at the news conference that only tear-gas canisters were used.

Police said the woman was arrested in the city.

A spokesma said the Toyota in which the men were believed travelling was owned by one of the male suspects.

Police and firemen were in the house in Regina for about one hour before announcing the fugitives were not there.

"THE NAME YOU KNOW"
B.C. ALUMINUM
FREE ESTIMATES
Heavy Gauge .032
Supports a Ladder
NO SPIKES INSIDE
BUTTER in baked enamel
5-inch Continuous

Remember when Vancouver's airport hotels weren't near the airport?

Now there's a new hotel much closer to Vancouver's airport than any other. Vancouver Airport Hyatt House.

But please, even though the rates are surprisingly low, don't think of it as an airport hotel. Think of it as a new, super-luxury hotel. With 373 lavishly done rooms and suites. Executive conference facilities. Five restaurants and lounges, including one of the top seafood restaurants in the city. A heated swimming pool. Even its own private marina.

Vancouver Airport Hyatt House, with free limo-service, of course. Just 20 minutes from downtown, very convenient to most of the city's outlying industry. And close to the area's best golf, tennis, horseback riding and fishing. It's the ideal place to stay in Vancouver.

Even if it weren't so close to the airport.

BUT NOW THERE'S HYATT

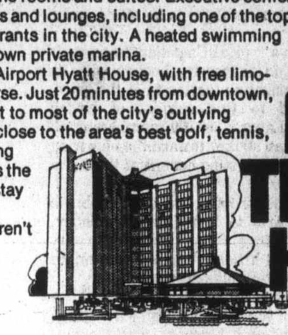

VANCOUVER AIRPORT HYATT HOUSE

350 Cessna Drive, Richmond, B.C. Phone (604) 278-1241. Telex: 053-55672. Call your travel agent, any Hyatt hotel, or these toll-free numbers: in British Columbia, 112-800-663-3421; elsewhere in Canada, 1-800-663-3421.

There are Hyatt International hotels in Toronto, downtown Vancouver, and Montreal (opening 1977).

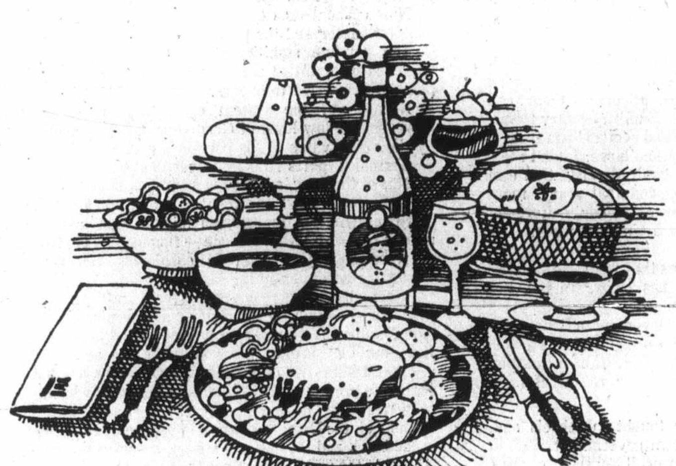

If it's Tuesday, this must be Beef Wellington.

Three days a week, The Empress Dining Room offers a complete gourmet dinner for just $10.75.

Tuesdays it's Beef Wellington Empress Style. With consomme au sherry, heart of romaine salad, meringue glacee Chantilly and coffee.

Mondays the piece de resistance is brochette of filet and jumbo shrimp. Wednesdays it's roast rack of lamb.

Each tempting dish is fit for a king, without costing a king's ransom.

Enjoy a Dining Room Special any Monday, Tuesday or Wednesday Or enjoy The Empress' outstanding Dining Room fare any day. Reservations: 384-8111. Local 7705.

THE EMPRESS
CP Hotels

$582,885 *contract to Bastion*

Bastion Construction Ltd. of Nanaimo has been awarded a $582,885 contract for construction of a new highways and public works headquarters at Cassidy.

Highways Minister Alex Fraser said Monday that Bastion was the lowest of six bidders for the job, which is expected to employ between 10 and 20 persons during the five-month construction period.

Shipyard strike ends

HALIFAX (CP) — Workers returned to work at Hawker Siddeley Canada Ltd. shipyards here Monday following a four-week strike.

Representatives for the company and for the Marine Workers Federation formally signed a new agreement Friday. It calls for wage increases of 10 per cent in the first year and eight per cent in the second year of the new agreement.

European Spa Fitness Centres

2 MEMBERSHIPS FOR the price of 1

Buy 1, Receive 2 - Give the 2nd Membership to a Friend

CALL NOW!

The shortest membership available is one year, $250.00. Cost per person would be $125.00 each on our 2 for 1 special. An incentive will be offered for enrolling on your first visit.

Just Say Charge It!
CHARGEX master charge
10-18

EUROPEAN SPA FITNESS CENTRES

You can change your life at the Spa

Phone 595-5252
1570 Hillside Ave.
NANAIMO—775 North Terminal . . . 754-2355

call tonight till 10 p.m.

Rachel Pratt. Small-town girl out to conquer the big city. Pick the winner.

The city

Large cities may not be for everyone. But to Rachel there's no place more exciting or richer with opportunities.

Maybe she is a little starry-eyed, but Rachel has a far more worrisome problem. She's on a social merry-go-round.

Her day isn't complete unless she joins her friends for some pub-crawling after work. Much too often, pubs lead to parties. She's getting too little sleep, eating poorly, and her boss now regrets hiring her.

Rachel thinks it's all a great adventure. She forgets why she first came to the city. Truth is, unless she wises up and backs away soon, small-town girl may very well wind up big-city loser.

Rachel

Large cities may not be for everyone. But to Rachel there's no place more exciting or richer with opportunities.

Maybe she is a little starry-eyed, but fortunately for Rachel, she's a realist as well.

She's made some wise choices, including her decision on drinking. Not too often, not too much, is Rachel's motto. That goes for beer, wine or spirits, no matter where she is or with whom.

The interesting thing is, her moderate lifestyle hasn't made Rachel less popular. Nor has it made the city a less exciting place. It's just making her stronger. Strong enough to win.

Seagram's
Distillers since 1857

Cincinnati manager Sparky Anderson and Johnny Bench check Yankee Stadium turf —AP

Yankee Stadium fences, turf don't worry Reds

Cincinnati Reds expect to deal the New York Yankees a crushing blow in tonight's third game of baseball's world series.

The National Legue champions, holding a 2-0 lead in games following their 4-3 win Sunday at Cincinnati, got their first look at Yankee Stadium Monday and shrugged off advantages some experts feel the Yankees will have in their home park.

There is speculation that the shorter left and right-field fences and the natural turf will help the Yankees. But Reds manager Sparky Anderson, rookie pitcher Pat Zachry and second-baseman Joe Morgan are confident they can wrap up the best-of-seven series in four or five games.

"It's still baseball no matter where you play it," said Zachry, a six-foot-five, 180-pound right-hander from Richmond, Tex, who won 14 games for the Reds this season and is their starting pitcher tonight. "Judging by the distances, there's not too much difference between our park and this one."

Today's game will be telecast on channels 2, 5, and 6, starting at 5 p.m.

The fence at Yankee Stadium is 417 feet from home plate in centre field, 312 feet down the left-field foul line and 310 feet down the right-field foul line. At Cincinnati's Riverfront Stadium centre field is 404 feet from the plate and it is 330 feet down both foul lines.

"Major league infielders adjust from artificial surfaces to grass all the time," said Morgan, dismissing the possibility the Reds might have defensive trouble on the grass because they play most of their regular season games on artificial turf. "It is no problem at all," he added.

Yankee manager Billy Martin, declaring that the Reds "are good but not awesome," named Dock Ellis to pitch for the Yankees. Acquired from the Pittsburgh Pirates in a winter deal, Ellis came through with 17 victories during the season and beat the Kansas City Royals in the third game of the American League playoffs.

Tony Perez provided trouble for the Yankees Sunday. The Reds first baseman hit a two-out single in the ninth inning to drive in Ken Griffey with the winning run.

With two out Griffey reached second on a two-base throwing error by shortstop Fred Stanley. Losing pitcher Catfish Hunter intentionally walked Morgan to pitch to Perez.

The run ruined a strong comeback by Hunter who had been pounded in the early innings but allowed only two hits — a triple by Morgan and a single by Johnny Bench — after the third inning.

The Reds scored three runs in the second inning. Dan Driessen doubled and scored on a single by George Foster, who was thrown out trying to steal. Bench then doubled, Cesar Geronimo drew a base-on-balls, Dave Conception singled and Griffey hit a sacrifice fly.

Hunter pitched out of a bases-loaded jam in the third inning.

Reds starter Fred Norman gave up a run in the fourth inning on singles by Munson, Chambliss and Nettles. He left in the seventh after allowing a run on singles by Willie Randolph, Stanley and Roy White. Jack Billingham came on and gave up Munson's grounder that sent Stanley home with the tying run.

The sixth and seventh games, if necessary, will be played Saturday and Sunday at Cincinnati.

New York	000	100	200	3	9	1	
Cincinnati	030	000	001	4	10	0	

Hunter 0-1 and Munson; Norman, Billingham 1-0 (7) and Bench.

Scraps galore

Hawks top Cougars

It will go into the records as a Portland Winter Hawk victory but Western Canada Hockey League president Ed Chynoweth will likely have the last say on Sunday's fight-filled game involving the Oregon club and Victoria Cougars in the Rose City.

Winter Hawks scored four goals in the first period and went on to a 6-2 win in a game marred by 21 major penalties—11 to the Cougars—a match penalty to Dave Hoyda of Portland and game misconducts to Greg Tebbutt of the Cougars and Paul Mulvey of the Winter Hawks.

"They knew we didn't have (Curt) Fraser or (Archie) Henderson and they tried to run us out of the rink," Cougar manager-coach Pat Ginnell said Monday.

Fraser, the big leftwinger on the Cougars top-scoring line, is out with stretched knee ligaments while six-foot-five Henderson is serving a court-imposed suspension until Nov. 1.

The trouble started at 1:47 of the first period when Cougar rookie Kevin Clackson and Hoyda tangled. Both received major penalties and Hoyda drew the match penalty for kicking Clackson.

Clackson, Tebbutt and Bill Jobson each drew two majors and others were handed Rick Hendricks, George Phillipoff, John Gordon, Mike Toal and Georgie Robertson of the Cougars.

Mulvey, who earlier served an eight-game suspension levied by Chynoweth in the exhibition season, drew three majors and teammates Hoyda, Dale Yakiwchuk, Jeff Bandura, Eric Christianson, Wayne Babych, Jeff Elkow and Larry Playfair also were assessed majors for fighting by referee John Izzard of Portland.

Tony Currie scored three goals for the Winter Hawks, all in the first period, and others were contributed by Hoyda, Yakiwchuk, and Saanich-product Ron Vincent.

Right-winger Gregg Anderson upped his league-leading total to 14 by scoring both Cougar goals.

Cougars, who played 14 games in 17 nights, now have five days to get ready for a home-and-home series with the defending league and playoff champion New Westminster Bruins. The series starts here Saturday night and concludes at Queens Park Arena on Sunday evening.

In other Sunday games, Kamloops Chiefs climbed into a first-place tie with the Cougars in the Western Division by edging Calgary Centennials 6-5; New Westminster battled to a 4-4 tie with the Broncos in Lethbridge; Regina Pats nipped the visiting Saskatoon Blades, 2-1; and Brandon Wheat Kings scored a 6-2 win over the Winnipeg Monarchs.

★ ★ ★

Eastern Division

	P	W	L	T	F	A	Pts
Brandon	10	9	1	0	59	31	18
Saskatoon	9	3	5	1	27	29	7
Regina	8	2	5	1	28	45	5
Flin Flon	9	1	7	1	30	65	3

Western Division

	P	W	L	T	F	A	Pts
Kamloops	10	5	2	3	46	38	13
Victoria	14	6	7	1	62	66	13
New Westminster	8	4	2	2	41	27	10
Portland	10	2	7	1	34	53	5

Central Division

	P	W	L	T	F	A	Pts
Winnipeg	8	6	2	0	49	24	12
Lethbridge	7	4	0	3	36	27	11
Medicine Hat	7	3	2	2	33	29	8
Calgary	11	3	7	1	47	58	7

NEXT GAME: Tonight — New Westminster at Calgary.

SUNDAY

VICTORIA 2, PORTLAND 6

First Period

1. Portland, Hoyda (Yakiwchuk, Wesley) 1:00.
2. Portland, Currie 1:47.
3. Victoria, Anderson (13) (Hendricks) 3:42.
4. Portland, Currie (Wesley, Vincent) 11:9.
5. Portland, Currie (Yakiwchuk) 14:52.

Penalties — Clackson (V) (major) and Hoyda (P) (major and match penalty) 1:47, Clackson (V) and Yakiwchuk (P) (majors) 8:34, Hendricks (V) and Mulvey (P) (majors) 11:09.

Second Period

No scoring.

Penalties — Robertson (V) and Christiansen (P) 5:08, Clackson (V) 10:01, Tebbutt (V) 13:14, Jobson (V) and Bandura (P) (minors and majors) 14:38, Mulvey (P) 18:09.

Third Period

6. Victoria, Anderson (14) (Heck, Tebbutt) 3:03.
7. Portland, Yakiwchuk (Currie) 4:45.
8. Portland, Vincent (Peterson, Cross) 15:54.

Penalties — Clackson (V) and Cross (P) 1:54, Gordon (V) (major) and Elkow (P) (minor and major) 2:21, Phillipoff (V) and Playfair (P) (minors and majors) 5:16, Jobson (V) and Christiansen (P) (majors) 6:01, Bandura (P) 8:16, Heck (V) 8:23, Toal (V) (major), Tebutt (V) and Mulvey (P) (double majors and game misconducts) 8:53, Robertson (V) and Babych (P) (majors) 12:59, Gordon (V) 15:40.

Stops:

Ireland (P)	8	9	3	—20
Bannerman (V)	12	20	19	—51

Attendance: 3371.

SASKATOON (1) — Bill McNaught; REGINA (2) — Ron Parent, Keith Hertz. Attendance: 1160.

NEW WESTMINSTER (4) — Mark Lofthouse 2, Randy Betty, Mike Wills; LETHERBRIDGE (4) — Willie Desjardins 2, Mike Fynn, Dave Hatheway. Attendance: 3751.

KAMLOOPS (6) — Clint Eccles 2, Reg Kerr, Jim Pearson, Jamie Gallimore, Anthony Thomas; CALGARY (4) — Roy Sommers, Glen Wylie, Craig Topolinksy, Gary Rissling. Attendance: 1174.

WINNIPEG (2) — Eugene O'Sullivan, Kevin McCarthy; BRANDON (6) — Bill Derlago, Dan Bonar, Brian Propp, Brett Vincent, Brad McCrimmon, Kelly Ferner. Attendance: 2476.

Grogan demolishes Jets

Scrambling Steve Grogan scored two touchdowns, one on a 41-yard run, passed for another and accounted for 285 total yards Monday night in driving the New England Patriots to a 41-7 victory over the New York Jets in a nationally televised National Football League game.

Grogan punctured the Jets' line for 103 yards in seven carries and added a six-yard touchdown run on a fumble recovery. The second-year quarterback from Kansas State tossed a 10-yard scoring pass to Andy Johnson, who also scored on a four-yard run.

Sam Cunningham ran 14 yards and Don Calhoun 15 yards for the other New England scores. New England set a team single game rushing mark of 330 yards in the game, eclipsing the 296 figure set two weeks ago against Oakland.

Grogan completed 14-of-23 passes for 182 yards before leaving the game early in the fourth quarter.

The Jets' lone touchdown came on a 12-yard pass from Joe Namath to Clark Gaines after New England had built a 27-0 lead.

The win lifted the Patriots to 4-2 on the season. The Jets are 1-5.

On Sunday, Jim Hart and the rest of the St. Louis Cardinals figured out a way to stop Dallas Cowboys, leaving Minnesota Vikings the only unbeaten team in the NFL as the result of a 24-7 win over New York Giants.

Dallas was off to its best start since 1969 with victories in its first five games and looked unstoppable with quarterbacks Roger Staubach and Drew Pearson appearing unbeatable.

Somehow, though, Hart and the Cards defence ended the longest winning streak of the season with a 21-17 decision.

Hart overcame two interceptions which stopped potential scoring drives and completed 22 of 33 passes for 346 yards and three touchdowns, two to Mel Gray.

The win moved Cardinals into a tie with the Cowboys at 5-1 and enhanced Card chances of capturing their third straight NFC East title.

Fran Tarkenton threw two scoring passes for the Vikings, including a 41-yarder to Chuck Foreman, and completed 21 of 30 attempts for 288 yards. The unbeaten Vikings are now 5-0-1, and have a strong hold on first place in the NFC Central division.

Other Sunday highlights:

● Washington Redskins scored a 20-7 win over Detroit Lions with Joe Theismann, an ex-Toronto Argo, playing for injured quarterback Bill Kilmer.

● Two-time Super Bowl champion Pittsburgh Steelers, with rookie quarterback Mike Kruczek replacing the injured Terry Bradshaw, scored a 23-6 win over Cincinnati Bengals to snap a three-game losing streak. Kruczek handed off to running-back Franco Harris 41 times, an NFL record, and Harris gained 143 yards to become the club's all-time rushing leader with 4485, 102 yards more than John Henry Johnson:

● Seattle Seahawks scored their first victory, a 13-10 decision over Tampa Bay Buccaneers, the other new entry in the league this season;

● The rampaging San Francisco '49ers, who handed Los Angeles Rams their first loss of the season and their first-ever shutout (16-0) a week earlier, drubbed New Orleans Saints, 33-3.

SUNDAY

Washington 20 Detroit 7
Seattle 13 Tampa Bay 10
Cleveland 20, Atlanta 17.
Baltimore 31 Buffalo 13
Pittsburgh 23 Cincinnati 6
Minnesota 24 New York Giants 7
Green Bay 28 Philadelphia 13
Kansas City 20 Miami 17
St. Louis 21 Dallas 17
Oakland 17 Denver 10
Los Angeles 20 Chicago 12
San Diego 30 Houston 27
San Francisco 33 New Orleans 3

★ ★ ★

NATIONAL LEAGUE

American Conference

Eastern Division

	W	L	T	F	A	Pct
Baltimore	5	1	0	185	114	.833
New England	4	2	0	172	122	.667
Miami	2	4	0	119	130	.333
Buffalo	2	4	0	115	117	.333
New York Jets	1	5	0	50	172	.167

Central Division

Cincinnati	4	2	0	144	89	.667
Houston	4	2	0	127	76	.667
Cleveland	3	3	0	127	170	.500
Pittsburgh	2	4	0	131	116	.333

Western Division

Oakland	5	1	0	136	137	.833
San Diego	4	2	0	143	120	.667
Denver	3	3	0	136	167	.500
Kansas City	2	4	0	124	178	.333
Tampa Bay	0	6	0	36	133	.000

National Conference

Eastern Division

St. Louis	5	1	0	164	119	.833
Dallas	5	1	0	150	88	.833
Washington	4	2	0	127	114	.667
Philadelphia	2	4	0	85	128	.333
NY Giants	0	6	0	76	138	.000

Central Division

Minnesota	5	0	1	121	60	.917
Chicago	3	3	0	93	72	.500
Green Bay	3	3	0	100	130	.500
Detroit	2	4	0	87	84	.333

Western Division

San Francisco	5	1	0	141	63	.833
Los Angeles	4	1	1	115	90	.750
New Orleans	2	4	0	101	145	.333
Seattle	1	5	0	98	163	.167
Atlanta	1	5	0	64	118	.167

Sport digest

Ban removed, fine imposed

ZURICH, Switzerland (Reuter) — The European Football Union lifted a ban Monday that would have prevented Wales competing in the next European soccer championship tournament because of serious crowd disturbances during a match last May. UEFA's three-man appeals board announced that it had changed the punishment to a fine of 15,000 Swiss francs (about $4,050).

At the same time the board ordered Wales to play all home matches in the 1978-80 European championship on grounds at least 125 miles from Cardiff.

UEFA's control and disciplinary committee had imposed the ban last June after hearing reports that Welsh spectators threw missiles and three times invaded the field at Cardiff's Ninian Park during Wales European championship quarter-final tie against Yugoslavia last May 22. A stone from the crowd hit a linesman.

Court decision pleases all

ST. LOUIS (AP) — A federal appeals court upheld Monday a lower court ruling that the National Football League's Rozelle rule is unlawful and in violation of federal anti-trust laws.

But the three-judge panel of the 8th U.S. Circuit Court of Appeals found that "some reasonable restrictions relating to player transfers are necessary for the successful operation of the NFL" and should be negotiated.

The ruling drew praise from both the league and the NFL Players Association, which funded the original suit filed by 15 current or former players.

"We understand that the appeals court has confirmed the league's position that the Rozelle rule is a subject to be resolved in collective bargaining," an NFL spokesman said.

"We also understand that the courts recognized the need for reasonable restrictions on player transfers in the NFL.

"This judicial clarification should pave the way for a resolution of these matters at the bargaining table, as has been done in baseball, hockey and basketball."

Ed Garvey, executive director of the players association, said: "We are extremely pleased ... Hopefully, with this decision, the NFL owners and the commissioner will decide to come to the bargaining table in good faith to achieve a compromise agreement."

Basketball ace retires

BILLY CUNNINGHAM, a veteran of 11 seasons of pro basketball, announced his retirement Monday and Philadelphia '76ers of the NBA will retire his jersey No. 32 with him. An NBA all-star four times and most valuable player in the ABA in 1972-73, Cunningham had a history of medical problems including knee surgery last December ... Free-agent **Billy Collins**, a 13-year National Hockey League veteran, has been invited to practice with Philadelphia Flyers ... The **Alberta Amateur Hockey Association** has reinstated officials suspended for refusing to wear helmets until a suitable helmet type can be found ... The World 300 stock-car race at Charlotte, N.C., was rained out for a second time Sunday ... **Giboulee**, the final horse sold on the last night of the 1975 Canadian Thoroughbred yearling sales, won the $156,375 Coronation Futurity Stakes at Toronto's Woodbine track under guidance of jockey **Sandy Hawley** ... **Cale Yarborough** made a daring pass of **Jody Scheckter** at the end of the first lap then sped to an unchallenged victory in the 76-mile International Race of Champions stock-car event at Riverside, Calif.

Gary Colby rolls 300 game

Gary Colby became only the third bowler in the history of Victoria to bowl a perfect ten-pin game when he managed the feat Monday at Mayfair Lanes.

Bowling in the Monday Mens Senior League, Colby started off with the perfect score of 300 and followed with two games of 180 each for a 660 total.

It's only the fourth perfect game in the City's history. Brian Grexton rolled two, the last one about three years ago, and Herb Chandler had a perfect score five years ago.

Colby wins $100 from Mayfair and a choice of awards from the American Bowling Congress.

Malone traded

NEW YORK (AP) — Moses Malone, who bypassed college in 1974 to play professional basketball for a $3-million contract, was traded Monday to Buffalo Braves by Portland Trail Blazers, the New York Times said today.

Oak Bay extends unbeaten string

Oak Bay Bays extended their unbeaten string Monday and all but dashed Esquimalt Dockers hopes of qualifying for the first division of the high-school soccer league.

Louis de Frias scored in the first half and Grant Darley was flawless in goal as Oak Bay scored its eighth straight victory by edging Esquimalt, 1-0, at Oak Bay.

Esquimalt, which is one point behind Vic High Tyees in the battle for the fifth and final first-division berth, put up a strong fight but was thwarted by the defensive work of Darley and fullbacks Mark Brittner and Keith Hutton.

The final round of qualifying play is today and Vic High has the upperhand over the Dockers. The Tyees play winless St. Michaels University School at SMU while Esquimalt goes against the tough Braves at Belmont.

Mt. Douglas Thistles picked up two points Monday as SMU defaulted a game which had been postponed from last Tuesday. League director Henry Kuyvenhoven said SMU was unable to fit the game into its schedule.

Division play begins Friday. The top five teams play a round-robin to decide the four teams for the Colonist Cup playdowns and the bottom five teams play a round-robin team to decide the two teams that will play for the Soccer Shield.

	P	W	L	T	F	A	Pts.
Oak Bay	8	8	0	0	20	4	16
Spectrum	8	5	1	2	29	8	12
Mt. Douglas	8	5	1	2	15	6	12
Reynolds	8	5	2	1	19	10	11
Vic High	8	3	3	2	15	11	8
Esquimalt	8	3	4	1	7	10	7
Belmont	8	3	5	0	13	27	6
Parkland	8	2	5	1	20	19	5
Claremont	8	1	6	1	18	27	3
St. Michaels	8	0	8	0	4	39	0

Next games: Today — Claremont at Spectrum; Vic High at St. Michaels University School; Parkland at Reynolds; Esquimalt at Belmont; Oak Bay at Mt. Douglas.

Additional sport P. 12, 14 and 17

Gulls share lead

	P	W	T	L	F	A	Pts
Saanich	5	4	1	0	50	13	8
Juan de Fuca	5	4	1	0	45	14	8
Esquimalt	5	3	1	1	26	17	7
Oak Bay	4	3	1	0	24	18	6
Fuller Lake	5	2	1	2	31	19	6
L. Cowichan	5	1	2	2	23	29	4
Victoria	6	0	5	1	14	42	1
Mill Bay	5	0	5	0	4	65	0

Juan de Fuca King John Gulls moved into a first-place tie with Saanich Braves Monday in the South Island Junior "B" Hockey League, scoring a 10-1 win over Kerry Park Islands of Mill Bay at Juan de Fuca Arena.

Dan Walushka scored three goals and Steve Saunders added two for the Gulls, now 4-1 after five games.

Tom Wilson, Col Campbell, Jim Ward, Ron Hope and Jeff Whitney-Griffiths were the other Gull Marksmen and Tom Generoux scored for the Islanders, losers of their first five games this season.

On the weekend, Saanich scored a 10-0 win at Mill Bay and Lake Cowichan Bairds and Victoria Red Wings played to a 3-3 tie at Memorial Arena.

Scott Connors, Ed Beauchemin and Rob Caldwell each scored two goals for the Braves, who fired 100 shots at goaltender Tony Burns.

Mike Wolski scored two goals for Victoria and Ron Mayea popped in a pair for Lake Cowichan.

ESQUIMALT
SPORTS CENTRE
MAPLE LEAF HOCKEY
EVERY TUESDAY
8:30 P.M.

The Original Knight
SOLUNAR TABLES
When To Fish Or Hunt

According to the Solunar Tables calculated for this area, the best times for hunting and fishing for the next 48 hours will be as follows (Times shown are **Pacific Daylight** times):

A.M. Minor	A.M. Major	P.M. Minor	P.M. Major
TODAY			
1:45	8:20	2:15	8:50
TOMORROW			
2:30	9:10	3:05	9:35

Major periods, lasting 1½ to 2 hours, dark type.
Minor periods, shorter duration, light type.

Buckaroos on top

Western Homes Buckaroos moved into first place in the South Island Big Six Hockey League Monday.

Bill Pettinger scored two goals and assisted on another as the Buckaroos downed Chemainus, Blues, 7-3, at Memorial Arena.

The win put Western one point ahead of Victoria Athletics and the Blues but the Athletics have two games in hand.

The Blues had moved into a tie for first on the weekend by downing Juan de Fuca Merchants, 7-3, at Fuller Lake Arena.

In another weekend game Lake Cowichan Lakers played to a 4-4 draw with the Buckaroos at Cowichan.

	P	W	T	L	F	A	Pts
Buckaroos	6	4	1	1	46	26	9
Athletics	4	4	0	0	28	10	8
Chemainus	6	4	2	0	33	29	8
Lke Cowichan	5	1	3	1	27	45	3
Maple Leafs	4	1	3	0	25	33	2
Juan de Fuca	5	0	5	0	13	29	0

Next game: Tonight — Athletics vs. Maple Leafs, Esquimalt Sports Centre.

U.K. soccer

LONDON (Reuter) — Monday's United Kingdom soccer scores:

ENGLISH LEAGUE CUP
Third-Round Replay
Bolton 2, Fulham 1.

SCOTTISH LEAGUE CUP
Quarter-Final Replay
Rangers 0, Clydebank 0.
Stirling 0, Aberdeen 2.

RACING AT SANDOWN
Every Monday, Wednesday, Friday and Saturday from October 16 - November 13.
Post 1 p.m. Weekdays 12:30 Saturdays
Exacta or quinella every race. Admission $1.50

Vancouver Island Coach Lines Bus to the races leaves Victoria Bus Depot on race days. $4.75 includes track admission Call 385-4417
see you at Sandown park
Sidney, B.C.

City's policy on hiring deemed valid

DUNCAN — An anti-nepotism policy adopted by city council in July conforms with the anti-discrimination provisions found in the B.C. Human Rights Code as far as director Kathleen Ruff is concerned.

"But you must remember my opinion is not legally binding," she told the Colonist. "If a camplaint is lodged against the city policy it would be up to the minister of labor to decide whether it should go before the commission for a decision.

The policy, adopted by council subject to comments from the human rights branch, stated no person related to council members or management staff by blood or marriage were to be hired by the city.

Ms. Ruff said initially that a blanket policy not to hire relatives seemed unreasonable, but now says the city of Duncan showed "serious and commendable concern about human rights" when it drafted the policy.

"When I first viewed the policy I was basing my opinion on previous experience with anti-nepotism policies from the public service commission and a B.C. community college.

"I have since found the City of Duncan to be a smaller operation as far as the number of employees and this policy is therefore reasonable in their circumstance," the director of human rights said.

However, she added, if a large municipality was contemplating instituting the same policy, she would likely ask it to modify the policy and include a clause stating it won't refuse to hire relatives unless a conflict of interest arises from a supervisory role.

The B.C. Human Rights Code does not deal specifically with anti-nepotism, but Ruff said that it does make provision for no discrimicause.

Port Alberni girl killed

PORT ALBERNI (CP) — Brenda Ann Piatka, 15, of Port Alberni, was killed Sunday when the car in which she was a passenger crashed through a bridge and plunged into 15 feet of water about 10 miles northwest of here. The other three occupants of the car received only minor injuries.

Man held in knife incident

NANAIMO — A 30-year-old California man, Howard William Elder, Monday was ordered held in custody for trial on charges arising from a stabbing incident in Qualicum Beach last Thursday.

Police said at the time that Gary Ronald Auton, 27, of no fixed address, was stabbed twice in the back, and once in the abdomen during an altercation in a parking lot late Thursday night. He remains in serious condition in the intensive care unit of Comox Hospital.

Elder is to appear in court in Parksvalle today for election and plea on the charge. The decision to hold him in custody was made by Judge Stan Wardill Monday at the conclusion of a bail hearing in Nanaimo.

A ban on publication of evidence given at the hearing was granted by Wardill.

Ladysmith mayor seeks new term

LADYSMITH — With six consecutive terms under her belt, Ladysmith Mayor Kay Grouhel has announced that she will seek another two years in office in the Nov. 20 municipal election.

"It's not the honor and the glory," the 57-year-old realtor stated,. "but I think I'll be needed."

So far, no one has announced opposition to Mrs. Grouhel, who has served 13 years on council, 12 as mayor.

She has also spent eight years on the executive of the Union of B.C. Municipalities.

The Ladysmith mayor added that if she was successful in her bid for a seventh consecutive term as mayor, it would be her last two years in office.

Mrs. Grouhel
. . . Final term1

Going out for the evening?

Make the most of it. Relax. Enjoy yourself. You can even look forward to the trip home when you go by bus

GO BY
B.C. HYDRO TRANSIT
BUS
It makes good sense.

Classic. Fashionable. Functional. Some of the reasons why London Fog is our best selling raincoat. Stain and water repellent, too. But most of all, it's because of its price. Quite affordable when you consider the years of wear you'll be getting. London Fog raincoat, sizes 36-46, has zip in-or-out lining. 95.00

Men's Coats, dept. 229, Main Floor

We back it up in writing

I guarantee it!

EATON'S

BUYLINE 388-4373. Store Hours Daily: 9:30 a.m. to 5:30 p.m. Thurs. and Fri. Shop 9:30 a.m. to 9:00 p.m.

Sunflightacular
C-FAX 1070/LISTEN!

The Daily Colonist.
Section 2 Tuesday, October 19, 1976 Page 19

Test Drive A 1977 FORD TRUCK NOW!
peter pollen ford

Three-way cleanup for worm farmer

'Earth's intestines' a cottage industry

Colonist Correspondent

Aristotle called them "the intestines of the earth," and Charles Darwin was one of their greatest fans, keeping a number of them in pots around his home so he could observe their behavior.

For Peter Barr, a Qualicum Bay resident, they are the heart of an organic gardening cycle that produces enormous-size fruit and vegetables, cleans up most kitchen waste, and provides a small side income as well.

THE LITTLE beasty in question goes by the name of Lumbricus rubellus, or in another popular version, Lumbricus Terrestris. Both are commonly known as earthworms.

The lumbrici, when placed in boxes with some soil, and then fed mulched peat moss, leaves, newsprint, kitchen waste, lawn clippings, and animal manure and so on, soon convert these cast-offs to a fine, nutritious soil in great demand by home gardeners and greenhouses, and the lumbrici themselves can be sold to fisherman.

The beauty of the earthworm, lowly that it is, is that it converts almost all the wastes thrown into its beds into soil so high in quality that in some locations the soil sells for $1 a pound.

Barr shreds waste to feed his pets

Wriggly handful produces double crop

AND WHEN the earthworm grower sells his soil, he can separate the worms, which in any given earthworm bed will be worth roughly double what the soil is worth over the course of a year.

One Ontario grower for instance, has a contract with a municipality for 75 tons of garbage each week. His busy lumbrici convert it into 500 tons of top-grade potting soil each year, plus several tons of healthy wriggly worms.

A number of social and scientific trends are all making the earthworm a hot property these days, says Barr. Increasing concern about the disposal of wastes, more efficient use of resources, development of cyclical systems which use waste material as input and produce useful food as a "byproduct," and methods of improving otherwise uncultivable land: at the confluence of all these concerns lays the earthworm.

BARR'S OWN garden and yard are a testimonial to the potential of the earthworm as a gardening tool. Barr says he puts relatively little effort into his garden but uses a mulching process that keeps weeds down naturally, and depends on worms to keep the garden well-tilled and fertile.

It is not too difficult to get out there and turn the soil over in the spring or fall, he adds, when he knows that the soil is rich with worms with which he can stock his worm beds, or which can be sold to fishermen.

Forswearing artificial fertilizers and pesticides has not stunted Barr's garden and lawn. The garden regularly produces record-size crops, such as a hundred-pound squash that came out of it last year. The lawn is rich, weedless carpet.

Any gardener knows that a healthy plant is a disease and pest-resistant plant, says Barr. With the help of his worms, the plants get a balanced diet, and grow better. The lawn gets an occasional sprinkling of peat moss and worm "castings" to keep it healthy and buoyant.

THERE ARE about five species of worms found in the Qualicum Bay area, Barr says. The most popular with fishermen is the dew worm, or nightcrawler, a large, but relatively slow breeder which is nicknamed "flat-tail" or "beaver-tail" because of its distinctively flattened tail section.

The most popular worm with worm breeders in is the red wiggler, a fast-breeding worm that gets its name from its behavior when picked up, and its coloring.

Another common worm is the manure worm, similar in size to the red wiggler, but marked with yellow bands around the body, and, according to Barr, not quite so palatable to fish.

The regular grey, cylindrical "earthworm" is a bit soft for fishermen, and not so popular with breeders as a result.

NEW USES for worms these days are in pollution control, where they are used to consume pulp wastes, and in soil reclamation.

One Japanese paper manufacturer was spending $400,000 annually to dispose of pulp wastes. A shipment of 125 tons of worms set to work on the problem, and the manufacturer now makes a tidy profit from the operation.

As tillers of the soil, earthworms can have a significant role to play in soil reclamation. Water infiltration in clay soil may be zero without worms. With worms burrowing through it and lacing castings behind in their passages, the ability of clay to hold water can increase by 25 per cent.

EARTHWORMS also increase the amount of usable minerals within the soil. In one experiment the increase ranged from 150 per cent for exchangeable calcium to 1,200 per cent for exchangeable potassium.

The ability of earthworms to create up to 700 pounds of topsoil an acre each day is making them subjects of research for strip mining reclamation, and forestry replanting projects.

So, there is is. The ecological answer to a few of our environmental and resaurce problems could turn out to be that egregious example of edacious ectoplasm, the earnest earthworm.

Island ferry fate still in doubt

NANAIMO — While the Protection Island ferry is back in operation here, the controversy surrounding its posible cancellation in the near future continues.

The story began Thursday night when service between Protection Island and Nanaimo ceased at 6 p.m. because it was reported the operators, Leeshore Resorts Limited, had been unable to obtain renewal of insurance coverage on their vessel.

As a result, the boat did not operate Friday morning and 18 school children from the island did not make it to classes Friday.

However, fast action by Alderman Ray Brookbank resulted in a two-week extension being granted on the current insurance policy while the municipal affairs department looks into the possibility of providing a subsidy for the service.

Residents of the island said on the weekend that they had been given to understand that safety factors led to the decision not to renew the insurance.

They contend that if the boat is not safe enough to be insured, it should not operate at all, even for two more weeks. On the other hand, if the boat is safe enough to run for the next two weeks, they ask why can't it be insured to operate for another year.

Bob Armstrong of Leeshore Resorts said that safety was not a factor in the insurance question and added that the boat had received ministry of transport approval only recently.

Residents of the island are saying that city council is obligated to provide ferry service since the island is now within the city limits. Others contend that the service shouldbe an extension of the Nanaimo Regional Transit System.

First to be tackled with the question will be city council this week. Depending on the outcome of that sesion, the regional district may be next, unless there is favorable word received in the meantime from the municipal afairs department.

The ferry is the only link, apart from private boats, with the Newcastle Island Provincial Marine Park, also located in Nanaimo harbor.

Island residents have asked council to check on the factors which led to the question not to renew insurance on the vessel and make them public.

Service was normal Monday and students were again able to attend classes.

Canoeist missing at Tofino

One man has been found alive and a second is still missing after their canoe sank near Tranquil Inlet on Tofino Inlet, about 125 miles northwest of Victoria.

A spokesman for Pacific Rescue Centre at Victoria said one of the pair was spotted along the shoreline Monday morning by a Canadian Coast Guard cutter. The canoeist told rescuers he and his companion were on their way to meet friends for a camping weekend at Tranquil Inlet when their canoe sank.

He said that he was able to swim ashore while his companion hung onto some styrofoam.

A daylong search starting Monday by boats in the inlet as well as a CFB Comox helicopter failed to locate the second man.

The conoeists were both employees of MacMillan-Bloedel. Further details were not available.

Reserve status sought

Chemainus estuary hearing Nov. 25

By CRAIG MEREDITH
Colonist Staff

NORTH COWICHAN — Preservation of the Chemainus River Estuary as an ecological reserve will be discussed Nov. 25 at a meeting of the provincial ecological reserves committee.

A spokesman for the department of environment said Monday that it will be presented along with 25 other proposals for ecological status in the province, when the interdepartmental group meets on that date.

Earlier this year, the Chemainus Ratepayers' Association sought and received support from the Municipality of North Cowichan council and the Cowichan Valley Region Board to have the estuary legally established as a reserve.

The ratepayers' group based its request on a 328-page report published in late January by the federal environment department, which investigated the submerged river valley south of the community of Chemainus.

It stated "while the Chemainus Estuary ranks high on the list of proposed ecological reserves, action should be taken to establish this status before other less conservation-oriented demands are placed on it."

The Chemainus delta, which is influenced by the protective barrier of the Shoal Islands, about one kilometre offshore, and the tidal currents of the Stuart Channel, supports a wide variety of fish, flora and wildlife.

The Nov. 25 meeting will be held in the Harbour Towers in Victoria and is open to the public.

The environment department spokesman said if the committee agreed this specific estuary deserved consideration, the proposal would then be circulated to various provincial departments and affected property owners for their comments.

These comments are then referred to the minister of environment, who makes a recommendation to the provincial cabinet.

So far, only two small ecological reserves have been legally established on Vancouver Island by this committee, although it has received more than 20 proposals.

The ones approved were on Nitinat Lake and near Kyquot on the West Coast.

Students demand sidewalk

COURTENAY — Does it take a highway death before a sidewalk is installed to Vanier Secondary School and the Comox Valley Sports Centre?

Vanier Students' Council is circulating a petition asking for Headquarters Road, which leads to the school, to be widened on both sides for pedestrian and bicycle travel. Although the narrow stretch of road is a 30-mile-an-hour zone, students consider it unsafe.

The petition reads: "Due to the number of accidents having already occurred, and the poor visibility conditions (sharp corners, bad weather, fog) and taking into consideration the amount of use Headquarters Road now gets from students, staff and citizens utilizing the high school and sports complex, we, the students and staff of Georges P. Vanier Sr. Secondary School believe that the area on both sides of Headquarters Road up to Vanier Drive should be widened in the prevention of risk to any other pedestrians and-or cyclists."

The petition is to be presented to the Comox-Strathcona Regional Board for support in getting action from the provincial highways department.

More News of Island —Page 18

'Let's do it ourselves'

Mayor's highway solution

By JOHN HENDERSON
Colonist Correspondent

PORT ALBERNI — Mayor Howard McLean suggests that local service clubs and other groups take a "do it yourself" approach to building a highway between Port Alberni and Cumberland.

He made the proposal at an after-dinner speech to the local chamber of commerce after it learned that the highways department has no foreseeable plans to make a direct link via the Sproat Lake route.

The chamber and its Cumberland counterpart have decided to keep pressing for a highway linking the two communities, which would cut about 40 miles off the existing route via Qualicum.

The Port Alberni chamber was told at its most recent meeting that Highways Minister Alex Fraser had advised president Les Hammer that a new road between the city and the Comox Valley was as yet unjustified by traffic demand.

Hammer told the meeting that despite this rebuff, plans were being made to encourage use of the existing route of logging roads, between the two municipalities, which he said were "passable" to most cars.

One such plan was a repeat of the cavalcade of chamber members which took place several weeks ago. Some 60 members of the local chamber made a Sunday trip over the route to a meeting with their counterparts in Cumberland to discuss promotion of the project.

A similar cavalcade, this time in the opposite direction with chamber members from Cumberland coming here for another meeting, was planned for a weekend in the near future, Hammer said.

In addition, Hammer told the members, the combined chambers had received the endorsement of the B.C. Chamber of Commerce for the new route.

One member however wished to know how the department had established any pattern of traffic demand "on a road that doesn't even exist."

Mayor McLean suggested the solution to getting the new road was to "get going at it on your own."

"So let's get out there with the picks and shovels and show the community that we really want this new route,' he said. "We might be surprised at the response and assistance we'll get." Reaction to his after-dinner speech seemed none too enthusiastic.

Corporal admits dates inaccurate

NANAIMO (CP) — Into its third week, the B.C. Supreme Court murder trial of James Rodriguez Melendez, 26, formerly of Duncan, concerned itself Monday with experts' testimony.

Corporal Trevor Jones of the RCMP testified on searches of a house on Richards Trail, about two miles from Duncan, where it is alleged Melendez shot James Oldfield and Pamela Jones Oct. 24, 1975.

Jones said he went to the house first Oct. 30, again the following day, and for more meticulous examination Nov. 5.

He identified many objects introduced during the trial, among them a bloodstained pillow with holes in it, a bloodstained portion of a mattress cover, bloodstained clothing and a live .22-calibre bullet, casings and a slug.

He said he found a hunting knife and sheaf beneath the same mattress which had bloodstains on it.

John Elsoff of Vancouver RCMP crime laboratory said the bloodstained items from the house had human blood of A group. He said other items — clothing from two bodies found at the North Cowichan municipal dump about three miles from Duncan — had bloodstains too putrified for identification.

Also beyond identification were stains found on a sleeping bag and a quilt which had been wrapped around the man and the woman, respectively.

Jones admitted to defence counsel Michael Hutchison he had not locked the Richards Trail house after his first visit there. He also said he did not see a broken window in the kitchen nor many bloodstained items.

Hutchison said, "it wasn't until Nov. 5 that you looked under the mattress to find a knife there." Jones agreed.

—John Henderson photo

Canadian bierfest

This was Oktoberfest Weekend in Port Alberni. People were out in the hundreds Friday and Saturday night to see and hear Tyrolean singing and dancing and to polka up a monumental thirst for the beer drinking that is the essential ingredient.

Final
CLASSIFIED 386-2121
TELEPHONE 383-4111

The Daily Colonist.

Vancouver Island's leading newspaper since 1858 ★★★★★

Sunny, high 15
Weather Details On Page 2

No. 260 — 118th Year | VICTORIA, BRITISH COLUMBIA, TUESDAY, OCTOBER 19, 1976 | ★★★★★ | 15c Daily, 30c Sunday

A Godsend — Levesque

Labor, BNA issues Nov. 15 in Quebec vote

UPI, CP

QUEBEC — Premier Robert Bourassa announced Monday night that Quebecers would be called to vote in general elections Nov. 15. He called on voters to give the government a mandate for negotiations about bringing the constitution to Canada and to deal with Quebec's labor problems.

Parti Quebecois leader Rene Levesque welcomed the announcement, stating his party was ready to succeed Bourassa's Liberals.

The PQ were elected to only six of the 110 seats in the National Assembly in the last provincial election in 1973, but the party got about 30 per cent of the popular vote. Bourassa's Liberals were re-elected with a landslide 102 of the 110 seats.

"This early election is a Godsend for Quebec voters," Levesque said. "It gives them a chance to get rid of the Bourassa government a full year before the expected time."

In a brief announcement broadcast in English and French on Quebec's radio and television stations, Bourassa said the negotiations expected in the future with Ottawa and the other provinces about the Canadian constitution would be the "most important in a long time for our future."

It was necessary for the Quebec people to stand together and to be "associated" with the government in its negotiations, he said.

Apart from the constitutional issue, Bourassa cited the question of "labor freedom" and the "unacceptable abuses of the right to strike which have unfortunately been equivalent to acts of cruelty with regard to defenceless persons.

"It thus has become essential to change the present situation. We pledge to do precisely that."

The election comes three years and 17 days after the Bourassa government was elected for a term of five years with an overwhelming majority in the national assembly.

At dissolution, the standing in the 110-seat assembly was: Liberals 96, Parti Quebecois 6, Union Nationale 1, Creditiste 1, Parti National Popularie 2, Independent 2. There were two vacancies.

'Decisive end'

Ceasefire called in Lebanon war

BEIRUT (AP) — Arab leaders meeting in Saudia Arabia agreed Monday to bring Lebanon's 18-month civil war to a "decisive end" with a ceasefire effective midnight Wednesday.

However, fighting continued Monday in various parts of the warravaged country.

In a report from Riyadh, where six Arab leaders are meeting in a mini-summit, Saudi state radio said Egypt, Syria, Saudi Arabia, Kuwait, Lebanon and the Palestine Liberation Organization (PLO) had agreed to a formula for a new ceasefire. Although there had been about 50 ceasefires declared in the war — all of which collapsed — it appeared that the Syrians and Palestinians stopped fighting because of the summit.

President Anwar Sadat of Egypt had announced earlier Monday that the leaders had agreed on "basic issues" to settle the crisis and that details were being worked out.

The broadcast said the six parties had agreed to expand the small Arab League peacekeeping force in Lebanon to 30,000 officers and men to police the ceasefire.

Arab League units also would disengage the fighting parties, implement the 1969 Cairo pact governing the presence of Palestinian guerrillas in Lebanon, supervise the withdrawal of militias, gunmen and heavy weapons from Lebanon's war fronts and streets, and maintain law and order.

Bank chief designate arrested

TEL AVIV, Israel (UPI) — Police Monday arrested the government's choice to head the Bank of Israel, in a widening investigation of suspect real estate deals involving the nation's largest health insurance plan.

Asher Yadlin, head of the Histadrut Labor Federation health plan, was taken into custody after weeks of interrogation and confiscation of documents at his office and home.

Yadlin accused a spurned mistress of scheming with a "wicked and corrupt" journalist to ruin him.

Yadlin was nominated last month as governor of the Bank of Israel, the central institution that issues currency and regulates banks and credit.

Norway expelling Korean diplomats

OSLO (Reuter) — Norway has given the entire staff of the North Korean Embassy here six days to leave the country, accusing them of smuggling liquor and cigarettes.

The foreign ministry said Monday they illegally sold large quantities of duty-free goods to Norwegians. Police also suspected one diplomat of having offered hashish for sale.

Last Friday, Denmark asked for the recall of the North Korean ambassador and his staff there within six days after police uncovered a narcotics network said to have used diplomatic bags to smuggle 323 pounds of hashish into Denmark.

The Norwegian foreign ministry said the four expelled here included the charge d'affaires, Gy-Pyl Pak.

The North Korean ambassador, resident in Stockholm, has been declared persona non grata, the ministry statement said.

The diplomats were accused of selling 4,000 bottles of liquor and 140,000 cigarettes to Norwegians.

The Oslo police chief, Rolf Solem, said earlier that eight Norwegians were detained last Friday charged with violating alcohol laws and customs regulations. Five were remanded in custody.

Waltzing Matildas bare all for Britain

LONDON (UPI) — Drinkers at a Heathrow airport bar will remember two Australian girls who ended their U.K. holiday Monday by stripping off their clothes in the crowded bar before their plane took off for Sydney — "just to see the look on people's faces."

The two said it was something they'd wanted to do since they arrived in England on vacation.

—CP

Towering task

Village of Kitscoty, Alberta, needed new water tower and city of Lloydminster had one for sale. But task of moving 120-foot-high structure the 13 miles required considerable ingenuity.

Inside

Youth lives after 'death' —Names in News, 2

Opposition unites against Gandhi —Page 3

Church murder suspects held —Page 6

18:11-pounder tops in derby King Fisherman, 21

Bennett facing grassroots test —Page 34

	Page
Background	5
Bridge	25
Classified	23-32
Comics	22
Crossword	26
Editorial	4
Entertainment	16
Finance	7-9
King Fisherman	21
Marine Calendar	20
Names in the News	3
Provincial Court	16
Sports	10-12, 14, 17
Television	24

Turner's stronghold falls to Tory

Liberals slapped in 2 byelections

UPI, CP

OTTAWA — Prime Minister Trudeau's governing Liberals were set back Monday in byelections in Ontario and Newfoundland, losing both to the Opposition Progressive Conservative Party.

In Ottawa-Carleton, a relative Liberal stronghold, Tory candidate Jean Pigott, 54, defeated four candidates for the seat left vacant in February with the resignation of former Liberal finance minister John Turner.

John Crosbie added to the Tory victory in St. John's West winning over New Democratic Party candidate Tom Mayo and Liberal Robert W. Innes.

The Tory victories, particularly in Ottawa-Carleton, backed up recent polls showing the federal Liberals near an all-time low in national popularity.

Late Monday returns, although incomplete, showed Mrs. Pigott with 29,632 votes against 16,266 for Liberal Henri Rocque and 11,209 for New Democrat Steve Langdon.

Late incomplete returns in St. John's West put Crosbie at 9,939 compared to 7,152 for Mayo and 3,555 for Innes.

In the 1968 general election, Turner — who resigned from Parliament some six months after resigning from the cabinet — soundly beat the Conservative candidate by more than 17,000 votes.

The loss in Ottawa-Carleton had been widely predicted, although the Liberals maintained right up to Monday that the race was wide open. However, as the results rolled in, Mrs. Pigott, chief executive officer of a catering and bakery company, widened her lead.

During the campaign, the 54-year-old businesswoman continually criticized the Liberal government. When her opponents tried to pin her down on what she stood for, she said she was against the government.

All candidates had harsh words for the Liberal bilingualism policies and especially how they affect civil servants who constitute a big voting block in the riding that runs almost to the bottom of Parliament Hill.

Crosbie
. . . St. John's West

Piggott
Ottawa Carleton

Mrs. Pigott, who is unilingual, said she knew many civil servants concerned about the future and she said she would do what she could for them. Rocque, who is bilingual, told the electorate he knew the problems faced by civil servants and would be a voice in government.

In her victory speech, Mrs. Pigott said she was not against bilingualism, merely against the way the Liberal government had implemented the program.

Confidence test won by Grits

OTTAWA (CP) — A Progressive Conservative non-confidence motion, asserting loss of credibility for Prime Minister Trudeau's government, was defeated Monday in the Commons by a 114-to-89 vote.

It was the standard want-of-confidence motion by the official Opposition on the fourth day of the eight-day throne speech debate, and its language proposed that the speech "is a further example of the opportunism which has cost the present administration its credibility among the people of Canada . . ."

While the Liberals easily overcame the combined force of Conservative, New Democrat and Social Credit members, the vote was taken amid exuberant Conservative demonstrations of glee about two byelection victories recorded earlier.

Consumer deputy quits government

William Neilson, one of the group of "bright young lawyers" appointed to top-drawer jobs by the former New Democratic Party government, is trading in his deputy minister status to return to the academic world.

Neilson, 38, is leaving his post as deputy consumer services minister at the end of the year to join the law faculty at the University of Victoria. His appointment was approved Monday by UVic's board of governors.

Like the others in his group, the Montreal-born Neilson survived the change in government when the Social Credit machine steamrollered over the NDP in the Dec. 11 election. He was appointed deputy minister in November, 1973, and has been credited with putting teeth in legislation aimed at protecting consumers.

Neilson's government appointment came at the end of a three-month period that saw Vancouver lawyer David Vickers named deputy attorney-general, UBC law professor James Matkin move into the deputy labor minister post, and Paul Weiler become chairman of the new B.C. Labor Relations Board.

Neilson and Weiler both spent time on the faculty of the highly-respected Osgoode Hall law school in Toronto.

In addition to his role as deputy minister, Neilson is executive secretary of the cabinet committee on anti-inflation programs and executive secretary of the western premiers' task force on constitutional trends.

An acknowledged expert on consumer law, he received a bachelor of commerce degree from the University of Toronto and law degree in 1964 from the University of British Columbia. He has been a member of the B.C. bar since 1966, and the Ontario bar since 1968.

Poster accuses wife of trying to kill Mao

PEKING (Reuter) — A wall poster in Peking has accused Communist party Chairman Mao Tse-tung's widow, Chiang Ching, of trying to murder her husband.

The poster, pasted up on the campus of Peking University, charges that she personally tried to kill Mao on his deathbed and says a top-level row broke out over what should be done with his body.

Several hundred officially-inspired posters attacking Chiang Ching and three of her radical colleagues have been penned by staff and students at the university. All are understood to be based on texts and documents made available by the university's Communist party authorities.

The text of one, written Sunday by physics students, gives a dramatic version of the events surrounding Mao's death Sept. 9.

"When Chairman Mao was gravely ill Chiang Ching did not care. When Chairman Mao's illness reached its crisis, Chiang Ching disregarded opposition and obstacles from the doctor and insisted on moving Chairman Mao in a vain attempt to kill him."

The poster describes Madame Mao and her supporters — party Vice-Chairman Wang Hungwen, Vice-Premier Chang Chunchiao and top Politburo ideologist Yao Wenyuan — as "The Gang of four."

Saudis plan 5,000-mile tows

Icebergs may quench Arabia

PARIS (AP) — A French engineering firm said Monday that Saudi Arabia is considering a plan to tow icebergs from the Antarctic to the Red Sea to provide more water for the desert kingdom.

The firm said the 5,000-mile voyage for one iceberg, at a snail's pace of one nautical mile an hour, might take from six to 12 months and cost about $80 million.

The company, Cicero, located in the Paris suburb of Marly-Le-Roi, said it was approached about a year ago by Saudi officials who wanted a fresh approach to their country's water shortage problems. Contract discussions are in the final stage, Cicero officials said.

Cicero engineers worked out the plan to use icebergs, which are salt-free and melt as fresh water, in co-ordination with French polar experts and said they are confident it is feasible. Details were provided by the firm's commercial director, Francois de Broglie.

He said for the trial run, five ocean-going tugs, each driven by 20,000-horsepower engines, would travel to the Antarctic where crews would pick out a suitable iceberg.

De Broglie said that after selection of the iceberg, experts would fix an 18-inch-thick special plastic cover over the monster, both to protect it from the melting rays of the sun and the destructive forces of waves and currents. Special cables would then be rigged between the mothballed iceberg and the tugs, and the long trip would get under way.

But there are still two main problems.

The first one is heat. Icebergs are rarely sighted beyond 40 degrees latitude and, Cicero's confidence notwithstanding, it is not known for sure whether the iceberg would survive the torrid portion of the long trip.

Problem No. 2 is ocean depth. Even though the waters of the Saudi capital of Jidda are 1,800 feet deep and could accommodate the iceberg, the Straits of Bab al Mandab, connecting the Gulf of Aden with the Red Sea, are only 120 feet deep.

Cicero engineers, however, have thought of a solution to this obstacle. They plan to slice the iceberg into smaller sections with electrically-heated cables before entering the straits, then tow the chunks to special basins where the sun would liquefy them over the next 18 months.

Sunflightacular
C-FAX 1070/LISTEN!

The Daily Colonist.
Section 2 Tuesday, October 19, 1976 ✱✱✱✱✱ Page 19

Test Drive
A 1977
FORD TRUCK
NOW!
peter pollen ford

Minister hopeful

'Some posties welcoming new machines'

While negotiations between the government and inside postal workers on automation were suspended Sunday, Canad's new postmaster-general said Monday in Victoria that some inside workers were "looking forward" to automation.

Jean-Jacques Blais was in Victoria for the opening of the post office's new multi-purpose counter service. The system, which is supposed to speed over-the-counter service, is being tested in Victoria and there are plans to establish it on a nationwide basis.

After trying the new system, Blais told reporters that disciplinary action taken against 14 inside Vancouver postal workers for illegal stoppages in October was a Vancouver problem and would have to be solved in Vancouver.

The announced action against the Vancouver workers sparked a suspension of talks between the government and the 23,000 clerks and sorters who are represented by the Canadian Union of Postal Workers. (As of Monday night, no date had been set for resumption of the talks.)

CUPW president Joe Davidson said Sunday the union wants to curtail the government's expansion of automated service until a board can consider its effect on workers.

Blais said the issue of automation could be resolved within a short time.

"We hope matters continue in a peaceful fashion," he said.

He said the post office had no intention of halting technological change and that it is half-way through its seven-year plan to automate the postal system, "the cheapest mail system in the world."

"I'm amazed that the amount of acceptance by inside workers of technological changes has not been emphasized," he said. "In Ottawa and Montreal, inside workers are looking forward to these changes."

Gallery acquires a Durer

The Art Gallery of Greater Victoria has bought one work by Durer but may need two or three years to complete replacement of a collection wiped out by a thief in Calgary during the Aug. 21-22 weekend, director Roger Boulet said Monday.

He said there had never been any trace of the 20 woodcuts, etchings and engravings by German Renaissance artist Albrecht Durer which were stolen from the University of Calgary art gallery in the biggest theft of the Victoria gallery's 30-year history.

Boulet said an insurance company paid an amount less than the originally-reported $20,000 for which the 20 items were insured, but declined to give the final amount.

Part was used to buy a 1498 Durer woodcut in London, England, which was "in the intermediate price range." The director said Durers sell anywhere from $500 to $15,000 each and Durer prices, like those of most other works of art have been rising recently on world markets.

"The choice now is whether to buy fewer Durers but of better quality," Boulet said, "and I would suspect we would think of quality first."

He said the total cost of replacing the Durer collection which the gallery started in 1964 might go over the insurance amount but "that depends on (new) donations."

— Colonist photo by Alex Barta

Motorcycle to future

Four-year-old Jonas Rolls wants to be a policeman when he grows up, and Monday his aspirations rode on motorcycle demonstration by Constable Ruff of Victoria city police. All police forces in region have joined to present crime prevention display this week at Hillside shopping mall.

Crown land for homes

Buyer's market in houses—Curtis

By BILL SMITH
Colonist Reporter

There will be some "very interesting" things happening in the next 18 months with regard to crown-owned land in the province, Housing Minister Hugh Curtis predicted in a speech Monday to Saanich Rotarians.

The recent transfer of the crown land portfolio from the lands branch to the housing department holds a lot of promise for the people of B.C., he told club members.

Under the land branch, Curtis said, "crown land was considered the sacred preserve of that department." The transfer, he said, was aimed at breaking away from that tradition.

Curtis also said the report of a joint municipal-provincial committee established recently to find ways of speeding rezoning approvals for housing developments, would be on his desk this week.

"I look forward to some very spirited discussions on the report and its recommendations," he said.

Providing affordable housing was the main thrust of policies being initiated. "We are attempting to reduce or stabilize housing costs."

Predicting that his policies would see a decline in housing costs, the former Saanich mayor said: "It is now a buyer's market; in our attempts to turn things around and provide more housing at lower cost, we are going to see some costs drop."

The main reason for striking the joint committee was to try to find a solution to the length of time it now takes for housing approvals, the minister said.

He specifically cited as problems neighborhood antagonism, slowness of municipal governments to act, a maze of red tape that development proposals must pass through and the number of council members needed to approve rezoning applications.

Stressing that the fault did not rest entirely with local government, Curtis said, "The provincial government accepts part of the blame for the situation."

Beause of lengthy delays, it might take up to two years for a subdivision development to obtain all necessary approvals, Curtis said.

Expecting strong opposition from municipalities and vested-interest groups which resist change, he said: "I expect they will be mad at us over the changes I expect to be making."

Curtis also announced that his department was in the midst of "putting together a revenue-sharing program aimed at assisting municipalities caught in the cost squeeze."

He said it was hoped the new program would take effect in the 1977-78 fiscal year.

Admitting that the program was not a completely new concept, Curtis said it was seen as the answer to increasing property taxes.

Problems now faced by municipal government were worse now than in any other period because of inflation and increased demands by residents for services, he said.

"The provincial government acknowledges it has an obligation to share on a fair and equitable basis with municipal government," he added.

Noting the importance of strengthening lines of communication between the province and municipal government, Curtis said the Union of British Columbia Municipalities was an excellent forum for municipalities to air their concerns.

He stressed, however, that local government did not mean mayors and council members, but the people who lived in organized areas. "These are the people we mean when we talk about local government."

Curtis also said the advocacy of mountainside living by Nanaimo architect and planner David Spearing had captured his imagination.

"I am fascinated by what Spearing has done; I hope he will be able to advise the government on this type of development," Curtis said.

Curtis said he had been unable to track down the architect, "but when I do, I want him to give us all the expertise he can." Spearing has researched the subject extensively.

Noting that a large percentage of the province's land was mountainous, the minister said, "The time has perhaps arrived when we should be considering building on slopes and hillsides in this province."

Spearing presented his mountain-slope living concept last year to delegates to the United Nations Habitat Conference in Vancouver.

Order of Canada

Refugee worker cited for merit

A Victoria woman will be among 62 Canadians who will be presented Wednesday with an insignia of membership in the Order of Canada by Governor-General Jules Leger, chancellor of the order.

Judith Tethong of 1407 Chambers is receiving recognition for her work mainly with Tibetan refugees of the communist regime and is one of 43 Canadians who will be made members of the order. Sixteen others will be officers while three others will be made companions of the order, which was created in 1967 to recognize outstanding achievement and merit in every major field of endeavor.

Mrs. Tethong's husband, Tswewang Choegyal, is a student at the University of Victoria and a part-time lecturer at Pearson College.

The Tethongs have two children, a son, Losel, and a daughter, Deyden.

Mrs. Tethong graduated with a bachelor of physical and health education degree from the University of Toronto in 1962 andgraduated from the Ontario College of Education the next year.

She served with the Canadian Voluntary Commonwealth Service in the summer of 1963, working with underprivileged children in Jamaica. The same year, she joined the Canadian University Service Organization (CUSO), with which she worked four years and became involed with the Tibetan refugee community.

Judy Tethong

She became a vice-president of the Tibetan Teacher Training College, an institution which taught Tibetan monks to be teachers of Tibetan children going into the Indian school system.

After completing her second, two-year term with CUSO, she and her husband, who was a special representative of the Dalai Lama, developed and administered a Tibetan settlement which now has more than 7,000 inhabitants.

Letter to parents 'cheek'

Greenwood draws scorn

By KING LEE
Colonist Reporter

A trustee was upbraided by her fellow trustees at Monday's regular meeting of the Greater Victoria school board.

Trustee Lavinia Greenwood drew fire from six of the eight trustees present over a letter to a parent connected with Hillcrest elementary school in which she urged the parent and other parents of children attending the school to join in discussions and offer suggestions to the principal and district staff on maintenance and construction work done on the school.

"Nine trustees cannot delve thoroughly into every aspect of the district's operation," Mrs. Greenwood said in the Sept. 30 letter. "We need help, from people on the spot, from you, and other parents at each and every school, to know what you really want and need."

The parent who received the letter showed it to the school principal, who referred it to acting superintendent Dr. John Wiens for guidance.

"I was unable to provide guidance for the principal because I, too, am unaware of any directive from the board to involve parents in what is already a complex process involving construction and maintenance (department) staff and principals," Wiens said in his memorandum to the trustees.

Wiens made two points: that Mrs. Greenwood's letter gave the reader the impression that she was speaking for the board and he also asked what board policy was on the matter.

Trustee Peter Bunn had the item moved from in-camera discussion into the open and began the criticism of Mrs. Greenwood's action by saying that she included the other members of the board in her remarks.

"I think it's ruddy cheek," Bunn said. "Don't include me in your 'we.' You've gone way out into left field on this."

Trustee Dr. Mark Fisher asked how many letters of this type were sent, and Mrs. Greenwood replied four, all to parents.

Trustee Janet Baird, who announced she would not be seeking re-election in November, moved that Wiens be instructed to inform the principal that suggested procedures such as those in Mrs. Greenwood's letter did not represent board policy.

The motion was supported by Bunn, Fisher, Daphne Temple, Roy Temple and vice-chairman Susan Brice, who was chairman of the meeting in the absence of chairman William Ross.

Only trustee Dr. Hal Knight supported Mrs. Greenwood.

"The whole thing is ambiguous and I don't like to vote for ambiguities," Knight said before the vote.

Mrs. Greenwood said after the meeting that there was a principle in interpreting the law that unless it was written into policy form — which it wasn't — it could not be prohibited.

She accused the trustees of looking at the matter in a negative way.

In announcing her intention of stepping down, Mrs. Baird said being a trustee and the mother of five children between 10 and 14 years of age were not compatible.

Terming the first two years of trusteeship an "apprenticeship," she said she hoped her two-year term would not be considered a waste because "I hope to run again sometime in the future."

Residents split on bylaw

About 100 North Saanich residents showed up for a public meeting Monday night to oppose and sing the praises of the municipality's controversial land-use and zoning bylaw.

Bylaw 194, at second-reading stage, would create an advisory planning commission, enlarge the board of variance and enable property owners in some basically-residential areas to subdivide parcels into minimum two-acre lots.

While some residents from Ardmore thought councillors would be remembered as "wise men" if they followed through on a 100-foot setback for houses, others from Ardmore thought the setback was too restrictive and would result in higher taxes.

Parks ban weighed

Oak Bay studies dog watch plan

The Oak Bay police-sponsored Neighborhood Watch could go to the dogs.

That's the latest suggestion from proponents of dog control bylaws in the municipality.

Up to this point the argument against laws to make owners responsible for cleaning up after their dogs has been the difficulty of enforcement.

But when the subject came up in council Monday night for the umpteenth time this year, Ald. Isobel Craig suggested that policing could be a duty for the Neighborhood Watch.

"A Neighborhood Watch on dogs?" Ald. John Goult asked.

"You mean," asked Ald. Shirley Dowell, "The one they have for burglars? You want that one for dogs?"

And the pair ganged up to get the matter referred to council's A committee.

Ald. Douglas McLelland, who had raised the subject several times before, was making a final attempt to gain some progress before his end-of-the-year retirement from council.

He wanted council to ban dogs from public parks or to allow them in only at the end of leashes.

"I think we should be asking the engineer to get us prices on chain-link fencing," Ald. Dowell said. "The only way we can control dogs is to put fencing around the playgrounds to keep dogs out altogether."

McLelland said he had had many phone calls, and there had been two recent letters referring particularly to dog droppings in parks and recreationg fields.

People were becoming reluctant to use recreation fields and playgrounds because of the dog problem.

"I think it is a horrendous thing," Goult said, "to take up the time of this council constantly and for hours on end with something that is a very serious problem only in the mind of Ald. McLelland."

"My feeling is we are over-governed. We are trying to sanitize everything.

"We would wrap the whole municipality in Saran wrap if we could and I think it is silly. I think it is going too far."

It was decided that the A committee should look into the matter of dog control, and consider complaints.

Ald. Dowell, Goult and Norman Pimlott are members of that committee.

Gorge apartments now step nearer

An on-again, off-again 260-unit apartment project on the Gorge moved a step closer to becoming a reality Monday when Saanich council approved a change requested by the developers in the land-use contract.

Council earlier this year delayed final reading of the land-use contract bylaw until discussions were held with the developers about waterfront access. Later, at the developers' request, the matter was tabled.

Council was asked Monday to lift the bylaw from the table if one point of the land-use contract were clarified.

The contract provides that the developers pay $360,000 to the municipality toward off-site municipal services, "so that the owner may develop the lands to the fullest extent as set out under the contract."

However, because of recent interpretation by Saanich of certain sections of the National Building Code, the developers pointed out that the full extent of the deelopment, 260 units, might not be achieved.

Because it may be possible to construct only 195 units, the developer asked that payment be reduced proportionately, minimum payment being $270,000 even if no units were constructed and $360,000 if it were possible to build as planned, Council agreed.

The developers, Victoria businessmen who call themselves 76 Developments, plan six four-storey buildings on land now housing the San Sebastian Motel and Victoria Motor Court.

Saanich council also gave first three readings to a bylaw rezoning lots to provide for a new reservoir for the Greater Victoria Water Board.

The lots inmvolved are immediately south of 737 and 747 Haliburton Road.

Approval was also given for rezoning and creation of two lots for detached housing at 399 Braefoot Road. The land was formerly zoned rural.

Esquimalt election going to the dogs

Esquimalt's controversial dog bylaw could be on its way to becoming that municipality's only election issue.

Council's legislative committee Monday approved an amendment to its dog licensing bylaw which now limits each household to two dogs. An earlier amendment approved by committee was sent back to council after it was pointed out that two dogs per person meant a family of five could have 10 pets.

The amendment goes to council next Monday without having resolved what is to happen to households now having more than two dogs as allowed under the bylaw.

Mayor Arthur Young has said he will not support any amendment which forces people to get rid of their pets.

Clerk George Merz told committee that legal counsel had ruled there was no way the number of dogs could be restricted while still allowing others to keep more than that number.

Incumbent alone on ballot so far

With the deadline for filing nominations for the Esquimalt municipal election Nov. 20 less than a week away, returning officer George Merz confirmed Monday that only incumbent Larry Mann had officially notified him that he would contest the aldermanic race.

The other incumbents whose terms expire at the year end, James McEvay and Art Mebs, both told the Colonist Oct. 4 they would seek re-election. Toolmaker Barry Gilbert, of 850 Phoenix, who regularly attends committee and council meetings, has also said he would run.

Merz said only three sets of nomination papers had been taken out and only Mann's returned. He declined to say who else had taken nomination papers, other than that one was an alderman.

Merz expects candidates to return their papers this week, well before the Monday noon deadline.

"People seldom wait until the last moment out here," said Merz, who is now wondering if Esquimalt residents are taking much notice of the aldermanic election.

A former navy man and now a civil servant, Mann has already started his platform, which notes his contributions to encouraging council to bring about reduction of apartment zoning in 37 acres of the municipality.

He pledges further support for old folks' housing in local neighborhoods, removal of oil storage tanks from Esquimalt, improved transportation as well as bicycle pathways, and the acquisition of waterfront lands.